AN AMERICAN PAPER FOR AMERICANS

Chicago Daily Tribune

THE WORLD'S GREATEST NEWSPAPER

Treaty of Ghent, Dec. 24, 1814. (Story inside)

★★ FINAL

VOLUME CIV.—NO. 307 C [REG. U. S. PAT. OFFICE, COPYRIGHT 1945 BY THE CHICAGO TRIBUNE] MONDAY, DECEMBER 24, 1945—16 PAGES THIS PAPER CONSISTS OF TWO SECTIONS—SECTION ONE THREE CENTS—PAY NO MORE

STRITCH TO BE A CARDINAL

Militia Aids in Breaking City's Travel Jam

TRUMAN KILLS BILL FOR STATE JOB CONTROL

Vetoes 52 Billion Spending Cut

[Chicago Tribune Press Service]

Washington, D. C., Dec. 23—President Truman today vetoed the 52 billion dollar appropriation reduction bill because it contained a provision returning the United States employment service to the separate states within 100 days.

In a memorandum of disapproval, the President said he was in thoro agreement with the action of congress cutting billions from 1946 government appropriations voted before the war ended, but could not approve the employment service provision because "such a dispersion and transfer [among the individual states] at this time would immeasurably retard our reëmployment program."

The President repeated his recommendation that the transfer of the employment service to the states be postponed until June, 1947. He declared that the administration is committed to returning the service to state jurisdiction and promised that the transfer will be carried out eventually.

Message Rebukes Congress

Mr. Truman said that if the economy provisions of the bill stood alone he would "gladly" sign the measure into law.

The memorandum rebuked congress for attaching the legislative employment service rider to an appropriation bill "contrary to good government." Mr. Truman asserted he objected strongly to the early return of the federal employment service to the states but "even more strongly' to the method in which the bill was enacted by the house and the senate.

Expressing regret that he could not approve the portions of the bill rescinding appropriations, the President praised congress for its "fine spirit of economy."

Mr. Truman declared that "far from wishing to sacrifice" the government appropriation economies contained in the bill, he will preserve the reductions. He said he has asked the budget director to place the amounts which congress trimmed from the appropriations in a reserve status.

Terms Time Inopportune

Presenting his reasons for vetoing the bill, Mr. Truman said that the measure requires that the unified national system of employment offices be broken up and returned to the authority of the separate states within 100 days.

Such a transfer should be made at the "proper" time, he continued, but the bill requires that the shift be made "at the wrong time and in the wrong way." He criticized the bill's provisions dealing with federal-state coöperation in employment service as "unsound and unwise."

"So far as the timing of the transfer is concerned," the President continued, "the period designated by this bill—the next 100 days—is the most disadvantageous that could have been chosen.

Program Called Harmful

"Our local public employment offices are now and will be during the next several months in the midst of the peak work load in their history. At such a time, any change in management and direction is necessarily disruptive to the service. A change which would replace our present single and unified system by . . . separate managements would be very harmful."

Mr. Truman directed considerable criticism at the sections of the bill which provide for state operation of employment offices under regulations prescribed by the federal government and with federal money.

The President's refusal to sign the bill while congress was in recess constituted a so-called "pocket veto." In this circumstance, the bill is considered dead and must be reintroduced when congress reconvenes if the Presidential disapproval is to be overridden.

UNO Drafters Finish Work on Blueprint

BY WILLIAM FULTON

[Chicago Tribune Press Service]

LONDON, Dec. 23—Concluding its five weeks' deliberations, the united nations preparatory commission worked all day Sunday putting final touches on the world organization plan. These super-government blueprints will be scrutinized by the general assembly scheduled to arrive here Jan. 10.

Little controversy marked the last sessions of the commission because Christmas-minded delegates were anxious to get back home for the holidays. In some cases delegates already had hurried off, leaving second and third team advisers to sit in.

As one of its final acts, the commission approved a proposal of its technical committee on trusteeship. This plan involves a system of international trusteeship to replace mandates of the old league of nations.

It will be recommended to the general assembly that states administering territories under league mandates undertake practical steps as early as possible to draw up trusteeship agreements with states directly concerned.

Accuracy Questioned

Adlai Stevenson, acting American delegate, questioned the technical accuracy of the wording as proposed in the draft of the resolution committee's report. He urged that the trusteeship system be applied to former enemy states and to territories voluntarily placed in trust, as will be mandated territories.

The only slightly discordant note of the session was struck when the reading of the committee report reached the proposal of the Ukrainian delegation that trusteeship council be "empowered to use various methods to insure the fullest possible expressions of wishes of the local population."

Great Britain, the world's principal colonial power, had opposed the Ukrainian idea in committee, and Prof. C. K. Webster of the United Kingdom delegation delivered a few remarks today that were interpreted as a criticism of censorship and suppression of free speech in Russia.

"We were exceedingly interested in the attitude taken by certain states on this subject and their advocacy of free speech and self-expression which showed furthering of that principle was making very wide progress in the world," Webster said, "and I think it would probably be admitted in some portions of the world that free expression is no greater than it is in some territories which are not entirely self-governing."

Report on Procedure

Another report adopted by the commission dealt with procedure for the general assembly. This document suggested that altho the first assembly session would deal primarily with organization, any delegate should be allowed to raise urgent world problems for consideration.

The commission set the stage for UNO's six principal organs: the general assembly, security council, economic and social council, trusteeship council, international court of justice, and the secretariat. It also decided that permanent headquarters of the united nations should be in the eastern part of the United States.

An interim committee, composed of representatives from 12 nations who are to work on the selection of most likely sites, will not get down to the real business until after Christmas and then may visit the United States. This group will make its recommendations to the general assembly.

Tribune Features

Brenda Starr	Page 10
Crossword puzzle	Page 2
Dick Tracy	Page 12
Editorials	Page 6
Friend of the Yanks	Page 6
Gasoline Alley	Page 12
Gumps	Page 12
Harold Teen	Page 9
Inquiring Camera Girl	Page 10
Moon Mullins	Page 11
Neighbors	Page 5
Obituaries	Page 13
Orphan Annie	Page 8
Radio programs	Page 9
Smilin' Jack	Page 12
Smitty	Page 13
Terry	Page 12
Winnie Winkle	Page 9

THE STORY OF THE CENTURIES

Arranges Own Funeral Rites and Then Dies

After making arrangements for his own funeral, Howard Van Sinderen Tracy, 58, of 1238 Lake Shore dr., retired dealer in stocks and bonds, and active in civic affairs, died of a heart attack last night in his apartment.

A. S. Cooper, an undertaker at 1253 N. Clark st., said Tracy visited him several times in recent months to conclude arrangements for his funeral. Cooper said Tracy told him he suffered from a heart ailment, and believed that he could not live long. Cooper declined to disclose the arrangements, pending receipt of word from Tracy's daughter, Mrs. William Rossmoore, whose business address is 1 Fifth av., New York.

Writes Own Obituary

Tracy left with Cooper, and also with Mrs. C. May Tyrrell, manager of the building in which he lived, copies of an obituary he prepared himself. He came home last night about 7 o'clock, Mrs. Tyrrell said, and his body was found on the floor of his apartment shortly afterward, by another tenant.

He was active for years in civic affairs, and was particularly interested in criminology and prison reform. He was a member of the Chicago Academy of Criminology, and co-chairman with Prof. W. E. Puttkammer, of the Illinois Citizens Committee on Parole, a group representing 40 civic organizations.

Prominent in Civic Work

As president of the Citizens association, he inaugurated a campaign which resulted in new street signs for all Chicago intersections. He conducted a controversy in newspapers and by pamphlet which helped to secure the adoption of a new city building code.

Mr. Tracy was active in defeating an attempt to commercialize the lake front in Burnham and Grant parks. He was one of the founders of the Chicago Advertising council, which later became the Better Business bureau, was secretary and director of the Investors Protective bureau, and wrote several sections of the Illinois "Blue Sky" law. From 1931 to 1941 he was a director of the Chicago crime commission.

Author of Tariff Articles

He frequently represented Illinois at waterway conferences. Many of his articles on tariff were used in Republican presidential campaigns.

A native of Louisville, Ky., he was educated in private schools and by tutors. He was graduated from Harvard university in 1906.

In 1916 he married Miss Ruth Wilbur Alexander, who divorced him in 1925.

TRUMAN WILL LEAD NATION IN CHRISTMAS CELEBRATION TODAY

Washington, D. C., Dec. 23 (AP)—President Truman will lead the nation tomorrow in the first peace time Christmas celebration in five years. He will switch on lights of a White House Christmas tree and broadcast greetings to the world.

Mrs. Truman and her daughter, Margaret, left last Tuesday to spend the holidays in Independence, Mo., the President's home town. The President will take off in his private plane Tuesday morning to spend Christmas with his family there. He will return here Friday.

The President's plane will land at Kansas City municipal airport. Three Christmas dinners await the President, altho White House aids say he is a light eater and probably will only look on at two of them. He will visit his mother, Mrs. Martha Truman, 93, and his aunt, Mrs. J. T. Noland, 96.

BIG CAR OUTPUT IMPOSSIBLE NOW BEFORE MARCH 1

Detroit, Mich., Dec. 23 (AP)—The chairman of Michigan's labor mediation board said today that full scale automobile production is impossible before March 1 at the earliest.

Even if all strikes in the industry and its supplying units are settled in January, Philip Weiss explained, it would require several weeks to attain full production.

Weiss said the Ford Motor company is the only car manufacturer that does not depend solely upon outside sources for steel, glass, and other essentials. Even Ford cannot make enough of its own supplies to meet the heavy demands of all out production, he added.

Meanwhile, striking pickets at nearly 100 General Motors corporation plants thruout the nation were leaving windswept lines for a "pickets holiday" with their families. They have been on strike since Nov. 21 in a demand for a 30 per cent wage increase.

The CIO United Auto Workers and G. M. will hold their next meeting Dec. 26, their first since they were both called before a government fact finding board in Washington, D. C. The meeting, called to study "local union grievances," will be watched by federal authorities who have threatened to intervene again unless the two sides get together.

Total average net paid circulation
NOVEMBER, 1945
DAILY in excess of 1,015,000
THE CHICAGO TRIBUNE

2 Vet Families to Move Into Demountables

Mayor Kelly in galoshes will make a ceremony today of the most momentous moving day in the forest preserves since the red men packed their portable wigwams for the last time.

In place of the teepees have arisen two demountable houses for palefaces, the first of several thousand hoped for by the mayor to help shelter Chicago war veterans. Today's celebration will be the installation of the first two families selected for tenants in the temporary colony in the woods at Foster and Tripp avenues.

The pioneers are Thomas Donnelly, 31, an ex-marine, who has two children, and Bernard Rein, 31, army veteran, who has one child. Neither had a permanent address yesterday.

Family Becomes Homeless

Donnelly had a bungalow when he left his family to go to war. "The lease expired and my wife couldn't renew it," he said. "Then the landlord decided to double up with us. He had two children, too. Pretty soon he decided the place was too crowded, and that's how we came to be homeless."

Donnelly had a cheese business before he went into service. Since his discharge he has been a bread salesman for a baking company. He arises at 2 a. m. to make a round of restaurant calls, but today, he said, the boss has told him he could drive the truck out to the forest preserve to help with the moving. Mrs. Donnelly and their children, Barbara Jean, 7, and Michael, 4, will be there to meet the van bringing their furniture from the warehouse.

Members of Family Separated

Rein has been separated from his wife since his discharge after four years' service. She has lived with relatives on the south side and he has been with his mother on the north side. Their son, Joseph, is 1½. Rein is employed by the veterans' administration.

Both the Donnellys and the Reins will have two bedroom demountables brought from the ammunition plant at Kingsbury Heights, Ind. Their rent will be $32.50 a month plus the cost of firing a coal heater.

Byron Gay, 59, Composer of 'Avalon,' Dies in West

Los Angeles, Cal., Dec. 23 (AP)—Byron Gay, 59, composer of "Avalon," "Horses," "Song of the West," and other tunes, died today. He was a classmate of Adm. Richard E. Byrd at the Annapolis naval academy, and a member of a Byrd expedition to the south polar regions.

JEEPS, TRUCKS SPEED GIs TO THEIR TRAINS

Civilians, Too, Find Way Eased

(Pictures on pages 4 and 5 and back page.)

The worst transportation snarl in the city's history apparently was broken in Chicago last night. More than 500 soldiers of the Illinois reserve militia, pressed into service when railroad officials reported that thousands of service men and women were stranded because of inability to obtain interstation transportation, opened a shuttle service between all major Chicago bus, train, and air line terminals.

The peak of the jamup, which filled all railroad stations with sardine packed mobs, was passed after the late afternoon trains departed for the east and west.

At one time during the week-end, hopeful travelers, the majority of them service men, were jamming the ticket offices so thoroly that nearly all railroads were forced to shut off ticket sales.

Militia Hauls Thousands

The biggest problem was the transportation of uniformed personnel from station to station. The crush of their travel was lightened, however, when Gov. Green ordered out the militia with all available mobile equipment. It was estimated that nearly 5,000 service men and women were hauled in militia trucks.

The serious press of travelers, rail officials said, was eased when many long distance travelers and week-end short run customers were cleared, and others, discouraged by Saturday's crowds, canceled their travel plans.

The order mobilizing the militia came after railroad officials reported that the crowding in all stations had reached the danger state, with shoulder to shoulder standees in trains and many civilians and service men still disappointed after hours, or even days, of waiting for reservations.

Three Regiments Called Out

Early yesterday morning Gov. Green issued the order calling for mobilization of three regiments of the militia. By 6 o'clock more than 100 trucks and jeeps were stationed at railroad terminals and were standing by to haul service men to bus and airline stations. Generally the militia just transferred the military travelers from one station to another but in some cases they took men and women to their homes.

The militia moved only uniformed soldiers and sailors and the railroads were giving priority to service men and women, allowing them to enter trains ahead of civilians and to buy tickets when they had been refused to civilians.

Travel to East Discouraged

Even tho the press of travelers had lessened considerably bus lines, the air lines, and some railroads requested that those desiring to travel east wait until after Christmas. One bus line announced that it would sell no tickets to the east until Wednesday. An air line said it was without space, excepting for possible cancelations, for several days.

The situation was alleviated also by a number of persons who called army headquarters offering automobile rides to service men. All such calls received by THE TRIBUNE were referred to the service men's centers.

Gov. Green and Maj. Gen. Leo M. Boyle, adjutant general of the militia, said that the emergency service will be continued as long as there are any service men to be helped.

HOPE FOR 'BREAKS'

Thousands of GIs waited dejectedly early yesterday in Chicago's railway, bus, and air line terminals in an effort to get transportation to their home towns by Christmas. Many of them, some wearing new discharge insignia, already have

[Continued on page 5, column 1]

YANKS WAITING AT BETHLEHEM TO WATCH RITES

BETHLEHEM, Dec. 23 (AP)—This little town nestled in the rolling hills of Judea will be the scene again tomorrow of the annual pilgrimage to the sacred spot where Christ was born nearly 2,000 years ago.

After a full day of prayer and benediction, of colorful processions and solemn meditation, pilgrims who have come from far and wide will witness the annual midnight ceremony of the celebration of the birth of the Christ child in St. Catherine's church, which adjoins the Church of the Nativity.

Thousands of visitors, many of them in American military uniforms, will file over the cobblestone streets of this ancient village to witness the entry of a religious leader as he approaches Bethlehem from Jerusalem and leads his priests, acolytes and followers into the Church of the Nativity in Manger square.

Masses to Follow Vespers

Thruout the afternoon they will take part in pontifical vespers. Masses will be read in the Grotto of the Nativity every half hour from noontime [4 a. m. Chicago time] tomorrow until 4 p. m. on Christmas.

The Christmas eve ceremonies will open before noon at the famous Jaffa gate at the walls of the old city of Jerusalem where high above the tower of David looms. It is here that the annual procession to Bethlehem begins.

It is only five miles from Jerusalem to Bethlehem, but in those five miles the history of Christian life was created. It is the road which Mary and Joseph traveled.

Proceed Thru Suburbs

The procession of motor cars and mounted escort will wind slowly into Jerusalem's suburbs and out to the Bethlehem road. Then it will move on thru the valley past the hill of evil counsel, past the well of the magi where the wise men rested on their journey.

At the site of Rachel's tomb, the procession will halt to be met by the mayor of Bethlehem and dignitaries of the town, before moving into the town.

BIG TRANSPORT FLIES 900 MILES WITHOUT CREW

Chilicothe, O., Dec. 23 (AP)—After flying some 900 miles without a pilot or crew, a C-47 army transport plane crashed in an open field 12 miles west of here tonight.

The ship, identified in Lincoln, Neb., by Lt. W. H. Aderhold of the Lincoln [Neb.] army air base, apparently had exhausted its fuel when it crashed here, for Sheriff Sam Mark of Ross county reported that the wreckage did not ignite upon impact.

The plane crashed about 10 p. m., Mark reported, some four hours after Lincoln air base officials reported that a crew of six had bailed out a C-47 near Dwight, Neb., and left the two motored transport cruising unguided thru the air.

Identification of the plane was made thru numbers on the fuselage and tail assembly.

THE WEATHER

MONDAY, DECEMBER 24, 1945

CHICAGO AND VICINITY: Snow, becoming mixed with sleet or freezing rain this afternoon; freezing rain or snow tomorrow, with slowly rising temperatures; high today, 28; low tonight, 25; high tomorrow, 32; southeasterly winds at 20 to 25 miles an hour today.

ILLINOIS: Freezing rain or sleet in south; snow mixed with sleet or freezing rain in north; slowly rising temperatures; snow or sleet in north tomorrow, with rain in south.

TEMPERATURES IN CHICAGO

For 24 hours ended 2 a. m., Dec. 24:

3 a. m.	15	Noon	18	8 p. m.	18
4 a. m.	16	1 p. m.	19	9 p. m.	18
5 a. m.	16	2 p. m.	19	10 p. m.	19
6 a. m.	15	3 p. m.	19	11 p. m.	19
7 a. m.	†14	4 p. m.	19	Midn't	*20
8 a. m.	14	5 p. m.	19	1 a. m.	20
10 a. m.	17	6 p. m.	18	2 a. m.	20
11 a. m.	18	7 p. m.	18		

*High. †Low.

Sunrise, 7:17. Sunset, 4:25. Moonrise, 10:39 p. m. tomorrow. Evening stars: Mars and Saturn. Morning stars: Mercury, Venus, and Jupiter.

For 24 hours ended 7:30 p. m., Dec. 23:
Mean temperature, 16; normal, 25; excess since Jan. 1, 166 degrees.
Precipitation, trace; deficiency since Dec. 1, 1.06 inches; excess since Jan. 1, 3.95 inches.
Highest wind velocity, 26 miles an hour.
Relative humidity, 8:30 a. m., 82 per cent; 12:30 p. m., 73; 6:30 p. m., 87.
Barometer reading, 6:30 a. m., 30.57 inches; 6:30 p. m., 30.43 inches.

[Other weather forecasts on page 13]

POPE BESTOWS RED HATS ON 3 OTHERS IN U. S.

Rome Consistory Set for Feb. 18

BY THE REV. JOHN EVANS

(Pictures on page 2 and back page.)

Archbishop Samuel A. Stritch of the Chicago archdiocese yesterday was named a cardinal by Pope Pius XII. At the same time, the pope created 31 other new cardinals, three of them from the United States and seven others from the western hemisphere, and announced the summoning of a consistory in Rome Feb. 18.

Only four of the new cardinals are Italians. As a result, the new college of cardinals will have only 28 Italians and 42 non-Italians, the highest number of non-Italians in the history of the college of cardinals.

The other three new American cardinals are Archbishop Francis J. Spellman of New York, Archbishop John Glennon of St. Louis, Mo., and Archbishop Edward Mooney of Detroit, Mich. Thus, for the first time, the United States will have five cardinals. Previously it never had more than four. The fifth is Cardinal Dennis Dougherty of Philadelphia, Pa.

Receives Congratulations

Members of Cardinal-designate Stritch's chancery gathered at the archiepiscopal mansion at 1555 N. State pkwy. yesterday afternoon to offer their congratulations to their ecclesiastical superior. Among them was the Most Rev. William D. O'Brien, junior auxiliary bishop of Chicago and president of the Catholic Church Extension society.

Bishop Bernard J. Sheil, founder and national director of the Catholic Youth organization, is en route to Europe. Others present included the Rt. Rev. Msgr. George J. Casey, vicar general of the archdiocese, and the Rev. Dr. Edward M. Burke, archdiocesan chancellor.

The cardinal-designate received the news with his characteristic simplicity of manner. He spoke quietly of the high honor coming to the Chicago archdiocese and to the city itself.

'Honor to Archdiocese'

"It pleases me greatly that our holy father has so signally honored the archdiocese of Chicago," the cardinal-designate said. "His great kindness shows above everything else his appreciation and esteem for the zeal of my clergy, the deep operative faith of my people, and the importance of Chicago.

"It is exquisitely pleasing to me that this recognition has come to the archdiocese. The honor done to my person fills me with overwhelming gratitude. In expressing my thanks to our holy father, I voice the appreciation of my clergy and people for the honor paid to them and to me. May God help me to be the worthy pastor of so great a flock."

Six for Latin America

Latin America, which has at present only one cardinal, will have six in the new college.

Canada, which has had only one cardinal for French speaking Quebec, now will be represented by an additional cardinal from English speaking Ontario.

Asia is represented for the first time with the appointment of a native Chinese cardinal.

The consistory Feb. 18 will be a gathering of the cardinals for the purpose of being informed officially that 32 new members have been added to their number. No approval of the pope's appointments is sought or is necessary.

Archbishop Mooney long has been well known at the Vatican for his work as a spiritual director of the American college and as apostolic delegate in Japan.

First Representation for Two

Detroit and St. Louis won representation in the college for the first time. St. Louis is the farthest west the church yet has reached in the selection of a United States cardinal. New York, Chicago, Baltimore, Md., and Boston, Mass., have been represented previously.

These are the other appointments, as announced in an extraordinary edition of Osservatore Romano, the Vatican newspaper:

Canada: Msgr. James Charles McGuigan, archbishop of Toronto.

Cuba: Msgr. Emanuel Arteaga y

Betancourt, archbishop of Havana.

Brazil: Monsignors Carlo Carmelo de Vasconcellos Mottas, archbishop of Sao Paulo; Jaime de Barros Camera, archbishop of Rio de Janeiro.

Chile: Msgr. Jose M. Caro Rodriguez, archbishop of Santiago.

Peru: Msgr. Juan Goalberto Guevara, archbishop of Lima.

Argentina: Msgr. Antonio Caggiano, archbishop of Rosario.

Appointment in England

England: Msgr. Bernard Griffin, archbishop of Westminster.

Hungary: Msgr. Josef Mindszenty, archbishop of Strigonia.

Germany: Monsignors Conrad von Preysing, archbishop of Berlin; Josef Frings, archbishop of Cologne, and Clement A. von Galen, bishop of Muenster.

Australia: Msgr. Norman Gilroy, archbishop of Sydney.

The Netherlands: Msgr. Jon De Jong, archbishop of Utrecht.

China: Msgr. Tomasso Tien, titular bishop of Ruspe and apostolic vicar of Tsingtao.

France: Monsignors Emile Roques, archbishop of Rennes; Pierre Petit de Julleville, archbishop of Rouen, and Jules Saliege, archbishop of Toulouse.

Poland: Msgr. Adam Stefan Sapieha, archbishop of Krakow.

Turkish Armenia: Gregory Peter XV., patriarch of Cilicia.

Mozambique, Portuguese East Africa: Msgr. Teodosio Clemente de Gouvenia, archbishop of Lourenco Marques.

Spanish Prelates Named

Spain: Monsignors Enrique Pla y Deniel, archbishop of Toledo and primate of Spain; Agostino Parrado y Garcia, archbishop of Granada; and Emanuel Arce y Ochotorena, archbishop of Tarragona.

Italy: Monsignors Giuseppe Bruno, secretary of the Sacred Congregation of the Council; Clemente Micara, titular archbishop of Apamea, Syria, and apostolic nuncio to Belgium; Ernesto Ruffini, archbishop of Palermo, Italy; Benedetto Aloisi Masella, titular archbishop of Mauritania and papal nuncio to Brazil.

Monsignors Von Preysing of Berlin and Von Galen of Muenster were noted for their firm opposition to the nazi regime in Germany, and Msgr. Saliege of Toulouse was the bitter French anti-nazi church leader who was credited with spiriting away from the wrath of the Germans in France a large number of Jews.

Plane Trip Planned

Altho arrangements for Cardinal-designate Stritch's journey to Rome have not been made yet, it is expected that he and his official delegation will go by chartered plane. When some one expressed gratification that the grand ceremony had been set for mid February instead of January, the archbishop remarked that Rome can be beautiful in February.

Archbishop Stritch was addressed yesterday as "your eminence," a cardinal's salutation, by members of his staff instead of "your excellency," which is the salutation given to bishops and archbishops. In fact, it was explained that he may be referred to as Cardinal Stritch now, even before the actual ceremonies take place in Rome.

The first lay group to receive his apostolic benediction after notification of his designation to the sacred college was a group of carolers from St. Michael's High school.

Children Sing in Mansion

The group sang "Silent Night" and "O Come, Immanuel" before a creche between two Christmas trees in the archiepiscopal mansion's great hall. After posing for their photograph with the cardinal-elect, they knelt for his blessing. The children were led by their president, Shirley Marnul, 1518 Cleveland av.

Archbishop Stritch spoke with enthusiasm for the world-wide nature of Pope Pius' nominations to the sacred college. He laid especial emphasis on the appointment of the head of the Armenian church, the patriarch of Cilicia, Turkish Armenia, as possibly the first cardinal ever named who uses an oriental rite instead of the Latin. He said he was not sure that the sacred college had ever previously been filled to the maximum total of 70.

Impressed by New Trend

Local Catholic observers spoke of being impressed by the revolutionary internationalization of the college of cardinals. They pointed out that the next pope will be elected by a college no longer overwhelmingly Italian. They did not anticipate any quick reduction in Italian influence and pointed out that the Italian language for generations has been dominant in the Vatican.

It was also explained that the most powerful group in the church is made up of the new inner or curial cardinals; those who hold posts in the Vatican. This small group for generations has been almost wholly Italian or Italianized.

Invested With Red Hat

When an archbishop is elevated to the cardinalate he is invested twice with the symbolic red hat. In the great investiture service in St. Peter's cathedral, the same red hat may be used for all of the new cardinals. Later each cardinal will be invested with a symbolic headpiece which he will actually take home, but he will not wear it home. After his death it will be suspended by golden wires in the apse of his cathedral and later over his tomb until it disintegrates.

When Cardinal Mundelein was elevated to the sacred college, he and Archbishop Hayes of New York were invested with the same red hat in St. Peter's. Later Cardinal Mundelein received a hat at the college of the propaganda in Rome. After the public consistory in St. Peter's cathedral, a secret consistory may be held when the new ring is placed on the new cardinal's hand and the century old ceremony known as the closing and opening of the mouths of the cardinals is held. They are assigned to their titular churches at the secret consistory.

The Rev. Edward V. Dailey, editor of the New World, official journal of the archdiocese, summed up Archbishop Stritch's qualities for his new high office as follows:

"Traditionally, the cardinalate has been reserved for the select few who have contributed outstanding services to the church and society. Archbishop Stritch eminently fits into this pattern of greatness. His outstanding episcopal labors for nearly 25 years, his apostolic zeal in the works of religion, his extraordinary appreciation and work in national and international issues signally qualify him for such an exalted post."

It was believed the canonization of Mother Cabrini would occur around the same date as the elevations of the new cardinals, but as yet the Very Rev. Msgr. Aristeo Simoni, vice postulator of her cause, at present in Canada, has received no official notification from the Vatican.

Furniture Warehouse Fire Causes $50,000 Loss

Fire for which a 5-11 alarm was sounded swept thru a block long warehouse of the Storkline Furniture corporation, 4400 W. 26th st., yesterday, causing damage estimated at $55,000. The blaze, discovered by Clyde Marcum, a watchman, rapidly spread thru the roof of the structure before it was extinguished under the direction of Michael J. Cody, first deputy fire marshal.

Photo Biography

Cardinal-elect Samuel A. Stritch (right) in childhood photo with brothers, Robert (left), and Eugene, in Nashville, Tenn.

Samuel A. Stritch as a college student at the age of 16.

Cardinal-elect Stritch at 22 when he was ordained a priest by special papal dispensation.

The Catholic prelate as bishop of Toledo in December, 1921.

The new cardinal-elect in January, 1940, when he became archbishop of the Chicago archdiocese.

LIFE OF STRITCH: A CHILD PRODIGY; CARDINAL AT 58

College Graduate at 17; Long Friend of Pope

Cardinal elect Samuel Alphonsus Stritch, whose silver hair and rimless spectacles have for many years given him an older appearance than his years, was born Aug. 18, 1887, in Nashville, Tenn., the seventh of eight children. His father, Garrett, was a business man, whose family name, Stritch, has many variants in Ireland, such as Strete, Streate, and Stretys.

As a child, the future archbishop and cardinal of the great Chicago archdiocese, which is richer in worldly wealth and more numerous in human souls than many independent principalities, was a prodigy in his studies. He was graduated from parochial grammar school at the age of 10, from high school at 14, and from St. Gregory's college in Cincinnati, O., at 17.

Friend of Pius XII. Years Ago

His mother thought he was too young when he asked her permission to go to Rome to continue his studies for the priesthood.

"Mother," he replied jestingly, "don't you know it's a sin to interfere with any one's vocation?"

At Vatican City he met a young priest, Eugenio Pacelli, who is now Pope Pius XII. The two became good friends.

When Archbishop Stritch was graduated from the North American college in Rome in 1910, with the degrees of doctor of philosophy and doctor of sacred theology, he was only 22 years old and the minimum age requirement for ordination to the priesthood was 23. He was given a special dispensation.

Young, Brilliant Priest

One of the church's youngest and most brilliant priests, he returned to America and was named an assistant pastor of St. Patrick's church in Memphis, Tenn., by Bishop Thomas Byrne, who a few years earlier had urged the precocious youngster to go to Rome to study. In 1916 Father Stritch became Bishop Byrne's secretary and the following year he was named chancellor of the Nashville [Tenn.] diocese.

When he was only 34, in August, 1921, he was named bishop of Toledo, O., the youngest member of the hierarchy in the United States. His episcopal consecration was on Nov. 30, 1921. In 1930, at the age of 43, he was enthroned as archbishop of Milwaukee, Wis., in pontifical ceremonies attended by more than a third of the Catholic hierarchy in America.

His appointment to the Chicago archdiocese in January, 1940, to fill the vacancy caused by the death of his old friend, Cardinal George Mundelein, on Oct. 2, 1939, was the climax of one of the most brilliant rises in American ecclesiastical history.

Parishes Flourish Under Him

The episcopal administration of Archbishop Stritch in Toledo, Milwaukee, and Chicago has been marked by flourishing parishes and advocacy of charities. His accomplishments in Toledo included the construction of many buildings, a $1,000,000 Catholic high school, expansions of St. John's university and Mary Manse college, and the founding of St. Nazareth hall, a boarding school for grade school boys, and the novitiate for Notre Dame sisters in Toledo. The Catholic population of the Toledo see increased 41,300 during his incumbency.

As head of the Milwaukee archdiocese of 450,000 Catholics from 1930 to 1940, a period which coincided with the years of the depression, Archbishop Stritch met the call of charity with much of his time and strength. Diocesan associates later said that he made a period of great need also a period of great spiritual revival.

Known thruout the church in America for his charity, Archbishop Stritch called for funds each year in Milwaukee to support agencies and institutions for the care of orphans, needy, and handicapped.

Promotes Study by Laymen

The archbishop vitalized the Catholic campaign against indecency and promoted the organization of laymen's study and educational groups.

On his appointment to the important Chicago archdiocese, in which he became the spiritual leader of more than 1,500,000 Catholics, Archbishop Stritch said humbly in his inaugural address:

"In my poor person, you see the Shepherd whom Pius has sent."

Archbishop Stritch is known to the Catholic hierarchy of the world as a scholarly thinker and speaker on public questions of a wide variety. He is chairman of the administrative board of 10 archbishops and bishops of the National Catholic Welfare conference.

Pattern for Peace Told

The board expressed the disappointment of the Roman Catholic hierarchy of the United States at a meeting in Washington, D. C., Nov. 17 with the pattern of the peace. In a statement, entitled "Between War and Peace," the board suggested a democratic rather than totalitarian solution of the problems of the world and called for holding fast to America's free institutions against "the few amongst us who are trying to sabotage them."

In public statements which he has made, the cardinal-elect has denounced communistic and other theories advocating new political lineups based on class or party absolutism. "The absolute proletariat is just as much a tyrant as the absolute monarch," he said once. He has pointed to George Washington as an ideal for Americans to follow.

Currently in his Chicago archdiocese he has been concerned with re-establishing service men in civilian life and in combating the rising divorce rate. He has appointed a committee to help the service men and has called upon church societies to undertake studies on the subject of the ideal Catholic family life, with the view of making a valuable contribution to the stability and sanctity of the family.

Will Aid and Advise Pope

As a cardinal, Archbishop Stritch will sit as one of the 70 ecclesiastical princes of the Catholic church who constitute the senate of the Roman pontiff, assisting and advising the pope in the government of the church.

Privileges of cardinals include: Precedence over all other ecclesiastical prelates, including primates and patriarchs; to wear the red, and cardinalitial robes and hat; to vote at oecumenical councils, and to elect the Roman pontiff. Oecumenical councils are those to which the princes of the church are convoked from the whole world and the decrees of which, when confirmed by the pope, are binding on all the members of the church.

Sketches of New American Cardinals

Archbishop John Joseph Glennon of St. Louis, Mo., one of the Americans who will become cardinals, stands 3 inches over 6 feet and has a thick brogue to attest his birth 83 years ago in Kinnegad, County Meath, Ireland. His studies were completed in Dublin and he was sent to the United States, then considered a missionary country, and assigned to the diocese of Kansas City, Mo. He was ordained in the cathedral of the Immaculate Conception in Kansas City Dec. 20, 1884.

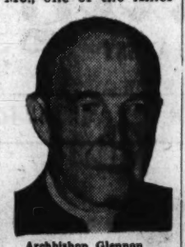

Archbishop Glennon

He became a bishop 49 years ago and an archbishop 42 years ago, serving in Kansas City and St. Louis.

When he held open house in 1938 for his namesakes, nearly 100 boys visited Archbishop Glennon in his stone residence, near the new cathedral he erected in 1913 as part of a building and development program.

Backed Legion of Decency

Of prohibition, Archbishop Glennon said, "It was better to take the man from the drink than to take the drink from the man." He gave wholehearted support to the Legion of Decency and took early and positive action to forbid church funerals for gangsters killed in feuds or by police.

Archbishop Glennon delivered sermons and addresses at Eucharistic congresses at Chicago, Montreal, Dublin, Buenos Aires, and Budapest. His golden jubilee in 1934 was marked by festivities which lasted a week and were attended by 40 bishops and archbishops.

After being ordained, his first appointment was as assistant pastor in St. Patrick's church, Kansas City. After travel and study in Europe, he became assistant and then pastor in the Kansas City cathedral.

Made Archbishop in 1903

In succession he became vicar general and administrator of the diocese, coadjutor to Bishop Hogan of Kansas City, and titular bishop of Pinara, Asia Minor. He was appointed coadjutor archbishop of St. Louis in 1903 and became archbishop several months later after the death of Archbishop Kain.

In addition to the $1,300,000 cathedral at St. Louis, Archbishop Glennon simultaneously undertook the construction of Kendrick seminary, costing $700,000, for the training of priests. Since he became archbishop, 12 new churches have been constructed in St. Louis and 25 in its suburbs.

He encouraged the transition of German parishes to English speaking during the first World war, supported Ireland's claim to self-determination, withheld approval of Russia's government, and avoided participation in partisan politics.

He went to Rome as spiritual director of North America college.

Spends 7 Years in Orient

In 1926 he was named apostolic delegate to India, the first American priest to have an important diplomatic folio, and was made archbishop of Irenopolis. In 1931, he was made delegate to Japan, spending seven years in the orient and visiting every mission station in India and Japan.

He became archbishop-bishop of Rochester, N. Y., in 1933 and archbishop of Detroit in 1937. In the automobile center he conducted labor conferences and established courses to help priests deal with labor problems.

When allied planes bombed Rome in July, 1943, Archbishop Mooney expressed "surprise and regret," but pointed out that the fascist government could have made the bombing unnecessary by declaring Rome an open city.

FRANCIS J. SPELLMAN

Archbishop Francis Joseph Spellman of New York, as the church's military vicar of the armed forces of the United States, traveled extensively in Europe, Africa, and the orient during World War II. He is 56, was born in Whitman, Mass., and was ordained in Rome in 1916.

Archbishop Spellman

He went to Rome in 1922, was first American assistant to Cardinal Gasparri, the papal secretary of state, and afterward became private chaplain to the pope. He was the first American to be consecrated bishop in St. Peter's, when he was appointed assistant bishop of Boston in 1932. In 1939 he was made archbishop of New York, succeeding the late Cardinal Hayes.

EDWARD MOONEY

Archbishop Edward Mooney of Detroit, Mich., a tall, slender man, has a reputation as a church diplomat and as a friend of labor. He has been one of the most influential archbishops thru his chairmanship of the National Welfare conference, the policy forming body of the American hierarchy.

Archbishop Mooney

He was born in Mount Savage, Md., 62 years ago and spent his boyhood days in Youngstown, O. Ordained a priest in 1909 in North America college, Rome, he became professor of theology in St. Mary's seminary, Cleveland, O., and headmaster of the Cathedral Latin school there. In 1922 he served as pastor in Youngstown, and a year later

JAMES C. M'GUIGAN

Archbishop James Charles McGuigan of Toronto was the only Canadian included among the cardinals-designate. He was born in Prince Edward Island 51 years ago and was ordained in 1918. He was appointed archbishop of Regina in 1930 and archbishop of Toronto in 1935. Two years ago, while visiting in Canada, he expressed concern about evidence in Canada of laxity in war time morals.

Archbishop McGuigan

E. BETANCOURT

Emanuel Arteaga y Betancourt, archbishop of San Cristoforo, Havana, Cuba, was the other North American to be elevated.

DUTRA TO RULE UNDER INTERIM BRAZIL CHARTER

RIO DE JANEIRO, Brazil, Dec. 23 (AP)—Brazilian newspapers said today that President-elect Enrico Gaspar Dutra, who takes office early in 1946, would govern Brazil under terms of a temporary constitutional charter.

Newspapers expressing the views both of the majority Social Democratic party and the opposition National Democratic union agreed that the charter would serve as a basic proposal to be considered by the incoming congress when it drafts a permanent constitution.

The charter is being written by the interim government of President Jose Linhares. It will supercede deposed President Getulio Vargas' "new state" charter of 1937 which has been under heavy attack as being too authoritarian, the newspapers said.

PUPIL, 15, HIT BY AUTO, DIES; DRIVER SEIZED

John Starcezich, 15, a resident pupil of the St. Mary's Training school in Des Plaines, was killed last night by an automobile which struck him as he and a schoolmate, Robert Lewandowski, also 15, were walking along River rd., near Golf rd., near Des Plaines. The driver, Clarence E. McKee, 38, of route 1, Des Plaines, was held by police.

Harry Ball, 70, of 3122 W. 19th st., was killed yesterday when he was struck by an automobile in front of 2924 Roosevelt rd., and run over by several other cars. Policeman Richard Adamek of the accident prevention squad said none of the drivers stopped.

Angelo Bruscato, 75, of 869 Nelson st., died in Illinois Masonic hospital after a hit and run motorist's car struck him at Barry and Racine avs.

BUDDIES OF GI START A FUND FOR ORPHAN, 2

Schenectady, N. Y., Dec. 23 (AP)—Carol Jorgensen, 2, an orphan, will get a college education when she grows up if 100 GI buddies of her daddy, the late Corp. Robert N. Jorgensen, of Schenectady, have their way.

The soldiers, members of an army service forces company at Fort Jackson, S. C., sent $100 to the Schenectady Gazette, and asked the newspaper to start a trust fund for Carol, who celebrated her second birthday Friday. The Gazette tomorrow will publish an appeal to help keep the fund growing.

Jorgensen was killed last month at near-by Watervliet in an automobile accident while on furlough. Carol's mother died shortly after the child was born.

ALLGAUER'S Black Forest RESTAURANT
A CHICAGO LANDMARK FOR GOOD FOOD
TRY OUR DELICIOUS CHRISTMAS DAY DINNERS
2636-38 N. CLARK ST.
OPEN NOON TO 4 A.M.

Chicago Daily Tribune
THE WORLD'S GREATEST NEWSPAPER
Vol. CIV. Monday, Dec. 24 No. 307
Published daily except Sunday at Tribune Tower, 435 North Michigan avenue, Chicago 11, Illinois.
The Tribune company, publishers.
MAIL SUBSCRIPTION PRICES.
Mail subscription prices in Illinois [outside Chicago], Indiana, Iowa, Michigan, and Wisconsin: Daily Tribune only, $5.00 per year; with Sunday Tribune, $12.50 per year.
Zones 3 and 4 in states other than Illinois, Indiana, Iowa, Michigan, and Wisconsin: Daily Tribune only, $7.50 per year; with Sunday Tribune, $15.00 per year.
Zones 5, 6, 7, and 8, inclusive Canada and Mexico: Daily Tribune only, $12.00 per year; with Sunday Tribune, $19.50 per year.
Foreign: Daily Tribune only, $25.00 per year; with Sunday Tribune, $42.00 per year.
Entered as second class matter May 14, 903, at postoffice at Chicago under the act f March 3, 1879.

ENROLL NOW FOR JANUARY CLASSES
GERMAN
FRENCH-ITALIAN
The Berlitz Method is Available Only at
THE BERLITZ SCHOOL OF LANGUAGES
30 N. Michigan Ave. FRA. 4141

BARRACKS FIRE KILLS 12 YANKS ON SHIKOKU ISLE

KYOTO, Japan, Dec. 23 (AP)—Flames trapped and killed 12 American officers and men in a medical battalion barracks on Shikoku today, leveling the two story frame building in 10 minutes. Twenty-two of the scores of injured were hospitalized.

Arrow indicates Shikoku

The victims, whose bodies were found huddled near the stairway and around windows from which they fought to escape, were members of the 24th medical battalion of the 24th division. The names were not immediately announced.

Firemen Save Three New Autos in $8,000 Blaze

Firemen under 5th Division Marshal Daniel Lyons yesterday saved three new automobiles from damage in a fire in the Stratford Motor Sales company, 6739 S. Western av. The fire originated in the rear and spread to the second floor offices, causing an $8,000 loss. Jack Pearlman, 6659 Stewart av., is owner of the company.

GREECE REQUISITIONS FACTORIES AS STEP IN RECONSTRUCTION

ATHENS, Greece, Dec. 23 (AP)—Premier Themistocles Sophoulis' government today requisitioned all cement factories thruout Greece and a big chemical, fertilizer and glass works at Piraeus which ranks as the country's largest industrial concern.

Authorized by recently enacted legislation, government control of the factories was described as being designed to increase production as an initial step in a new reconstruction plan.

The new board of directors for the big Piraeus factory will consist of government and trade union representatives. More than 4,000 men are employed there.

WAUKEGAN FIRE CHIEF TO ACCEPT POST WITH NAVY

Chief Thomas [Buck] McNamara of the Waukegan fire department, a fireman in the suburb for 30 years, said yesterday that he would submit his resignation tomorrow to Mayor Frank G. Wallin.

McNamara said he has accepted appointment as chief of the fire department at the United States naval training center at Great Lakes, effective Jan. 2.

Owing to our depleted candy stocks brought about by the increased holiday demand and sugar rationing, our shops and kitchens will be closed Monday, December 24th and Christmas Day, December 25th. Speaking for the hundreds of members in our "Andes family", I wish you and yours a very Merry Christmas.

A. M. Kanelos

Andes THE PEAK OF ALL Candies
50 SHOPS IN CHICAGO AND SUBURBS

THE STORE FOR MEN
MARSHALL FIELD & COMPANY
Washington and Wabash
Christmas Store Hours, Monday, 9:30 to 5

VETERANS—we invite you to enjoy the convenience of our

CLOTHING ALTERATION SERVICE

Here's a way in which we believe we can be of service to you returning veterans. If you find that your civvies need some alteration to make them wearable until you're able to assemble a new wardrobe, we invite you to come in and use our alteration service—which is usually available only on new clothing. Our fitters are expert and the charges are moderate.

- *Sleeves lengthened or shortened!*
- *Suit or coat shoulders and collars re-fitted!*
- *Trouser waistbands taken in or let out!*

Third Floor

THE STORE FOR MEN—MARSHALL FIELD & COMPANY

CROSSWORD PUZZLE

ACROSS

1. Disastrous
6. Woeful outcry
10. Burn
14. Existent
15. Immersion
16. In this spot
17. Belief
18. Hebrew measure
19. God of war [myth]
20. Prophet
21. Prosecute
22. Antiseptic
24. Mark
26. Ribbed fabric
27. Consume
28. Breakfast food
31. Compare
33. Be indebted
34. Make broader
36. One who tends children
40. Allows
42. Attire
44. Amphibian
45. Fear
47. Showring
49. Senile
50. Dumpy
52. Tropical American tree [var.]
54. Monkey
57. Step
58. Epidermis
59. Cultivated spot
61. Country festival
62. Reach across
66. African lily
67. Solicitude
69. Conscious
70. Plateau
71. Cheese
72. Goddess of vegetation
73. Arabian seaport
74. Poles
75. Special pleasure

DOWN

1. Oily substances
2. Away from wind
3. Prong
4. Unwilling
5. Permit
6. Concerning
7. Feeble
8. Devoured
9. Shrill cry
10. Fish
11. Unearthly
12. Amphitheater
13. Place again
21. Firm
23. Exposed
25. Animal's foot
26. Soak in clear water
28. Frigid
29. Pitcher
30. Plexus
31. Fearful
32. Crank
35. Goes slowly
37. Source
38. Seasoning
39. Icelandic literature
41. Undermine
43. Reptile
46. Cheat
48. Blackbird
51. Ballet performer
53. Respond
54. Old world lizard
55. Whitened
56. Rough-edged
58. Appears
60. College official
61. Nail
63. Peel
64. Space
65. Bird abode
68. Excitement
69. Division of play

Puzzle of Saturday, December 22, Solved

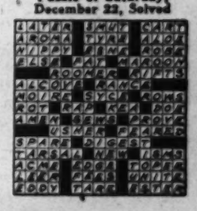

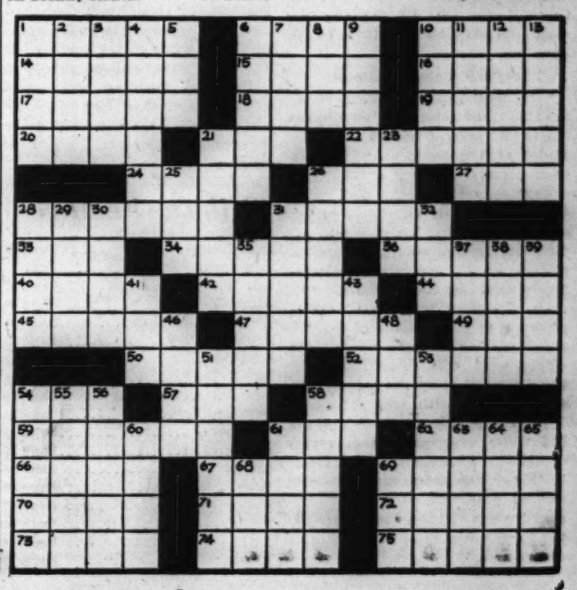

BARE EDUCATION PROVISIONS IN LOAN TO BRITAIN

U. S. to Use Payments in Empire Schools

BY ARTHUR SEARS HENNING
[Chicago Tribune Press Service]

Washington, D. C., Dec. 23—The pending multi-billion dollar United States loan to Great Britain includes a provision for American financing of the education of American students in England along the lines of the Rhodes scholarships, it was disclosed today.

There is no provision in the agreement, however, for British financing of the education of British students in the United States. The British negotiators of the agreement for the 4 billion 400 million dollar loan deemed it highly desirable to extend the endowment [at American expense] of English education for American students beyond the scope of the Rhodes scholarships but were not interested in American education for Englishmen.

Building Provided

In addition to the outright loan of 3¾ billion dollars for 55 years at 1.62 per cent interest, the agreement provides for the settlement of Britain's 25 billion dollar lend-lease debt for 650 millions on the same terms. The lend-lease settlement provides that the United States prior to Dec. 31, 1951, may call on Great Britain from time to time for an amount not to exceed 50 million dollars to be credited against the 650 millions.

Great Britain, under the terms of the agreement, is to honor such requisitions in sterling and the United States is to use the funds so furnished "exclusively to acquire land or to acquire or construct buildings in the United Kingdom and the colonial dependencies for the use of the government of the United States, and for carrying out educational programs in accordance with agreements to be concluded between the two governments."

Plan New Embassy

According to the state department the greater part of the funds obtained in this manner will be devoted to the provision of American diplomatic and consular offices in the United Kingdom and the British colonies.

A substantial portion of the funds will be allotted to the financing of American scholarships in English universities and other educational institutions.

The information available at the department was that the educational program is similar to that provided by Cecil Rhodes' will and in effect supplementary thereto. The Rhodes fund provides for the schooling of 96 American students annually at Oxford University. Each student receives 300 pounds sterling —about $1,200 at the present value of the pound. State department officials doubted that more than 100 scholarships would be provided under the American loan plan.

Rhodes scholars, several thousand of whom occupy influential positions in the United States government, American educational institutions and business and the professions, have been notably pro-British and active in promoting the interests of Britain in this country.

Still Curbs on Trade

Another disclosure today was that the loan agreement does not, in itself, open the sterling area to American trade. Even if the loan is approved by congress there will be these barriers to the purchase of American goods in the British empire and other countries in the sterling bloc:

1. The dollar pool, where-by most nations in the British commonwealth and certain other countries have tied their currency to sterling, turn over to London all dollars collected from the United States, and are in turn apportioned dollars as needed for essential purchases from the United States which cannot be duplicated within the sterling area.

2. Export-import licensing, whereby all countries in this area keep rigid control over their exports and imports to exclude unwanted goods from the United States and other nonsterling countries.

3. Empire preference, whereby each empire country sets substantially lower tariffs for the products of the other empire countries, compared to those it prescribes for the goods of outsiders.

Eliminates Dollar Pool

The loan agreement does eliminate the dollar pool within 12 months after the agreement becomes effective.

It does not, however, make any specific provision for the elimination of the other two barriers.

Britain agrees to accept "all important points" of a code of international trade ethics proposed by the United States "as a basis for international discussion." The United States proposals include the elimination of empire preferences, the curtailment of licensing restrictions, the reduction of tariffs and other barriers, and the establishment of an international trade organization.

Conference Called

If congress approves the loan, Britain is to call an empire conference and present to it the United States trade proposals. Anticipating that the conference will be successful, the United States already has invited 14 major trading nations to a meeting next spring to discuss tariff reductions and the easing of other trade barriers. Those invited were Britain, Canada, Australia, South Africa, New Zealand, and India, Russia and Czechoslovakia, France, Holland and Belgium-Luxemburg, Cuba and Brazil, and China.

If these two conferences succeed, a full-dress conference of all united nations will be held next June to approve the international trade program.

However, if any of these steps fails to produce full agreement—or if the final pact falls short of United States desires—Britain is relieved of any obligation to eliminate these remaining barriers against United States trade.

Elk Don't Mind Frigid Weather

[TRIBUNE Photo]

Bull elk stands guard over the herd at the Elk Grove forest preserve as the animals feed in the snow.

AILING VETERANS FACE LOSS OF HOSPITAL CARE

Lack of Beds May Bar Entry for Treatment

Washington, D. C., Dec. 23 (AP)—The shortage of hospital beds is so acute that the veterans administration soon may have to turn away some veterans whose disabilities are not connected with war or military service.

"That means, if we are to do anything about it, so we can continue to take all cases—both service and nonservice connected disabilities—the over-all policy will have to be changed," Maj. Gen. Paul R. Hawley, acting surgeon general of the veterans administration, said today in an interview.

"The authority to do this lies higher than the veterans administration."

20,000 Beds "Borrowed"

Hawley announced he had "borrowed" approximately 20,000 hospital beds, with medical care to go with them, from the army and navy last week to meet the crisis. He also asked for two more army hospitals to be placed under the veterans administration.

A total of 87,967 veterans of all American wars is receiving hospital or home care, an all time record. Two-thirds of these are classed as cases not connected with service, and the percentage of service connected cases among World War II. veterans is rising. They have priority and will crowd cases not connected with service from hospitals unless more space becomes available.

"We expect an increase of from 30,000 to 40,000 patients within two years," Gen. Hawley said.

Doctors Also Needed

"Under our present policy and limitations, it will be impossible to care for them all. We will need more doctors and more hospitals than are in sight."

The law says the veterans administration must care for veterans with injuries or illness traceable to military service. Other veterans may be accepted, with illness or injury not connected with service, if facilities are available and if the veteran has no money to pay his own way.

Hawley said the 20,000 beds borrowed from the army and navy are only stop-gaps because they are available on a temporary basis. Army and navy doctors will attend veterans in these beds.

In addition to these beds, the veterans administration recently took over seven army hospitals.

"But it would be a hollow gesture if we take over any more army or navy hospitals without the staffs to man them," Hawley said. "We will need from 7,500 to 10,000 doctors in the veterans administration within 10 years."

CAB CALLOWAY ARRESTED AFTER BALLROOM FIGHT

Kansas City, Mo., Dec. 23 (AP)—Cab Calloway, Negro band leader, was booked on a charge of intoxication and resisting arrest after a scuffle last night at the entrance to a ballroom where he told police he had gone to visit another Negro band leader, Lionel Hampton. Calloway was treated at General hospital for cuts on the head.

When Hampton learned of the incident last night he refused to let his orchestra continue playing. The management refunded admissions to the 1,500 customers.

Police Sgt. William Garrett said Calloway told him that he and Felix H. Payne, Kansas City Negro, had gone to the ballroom at Hamptons' invitation but were denied admission by the doorman. The ballroom admits no Negroes.

William Todd, a special officer employed by the ballroom, told police he had refunded the money to Calloway and Payne and asked them to leave. Todd said Payne struck at him and Calloway "pushed" him to the floor. "I got up and struck Calloway, and then drew my revolver," Todd said. "I hit him on the head several times."

Calloway and Payne were released under $500 bonds for appearance in Municipal court Monday.

SS Commander Seized; Ruled Prisoner Camp

LONDON, Dec. 23 (AP)—The Berlin radio said tonight that Viktor Zoeller, former SS [elite guard] commander of the infamous Nazi concentration camp at Mauthausen has been arrested in Mindelheim. Zoeller had long been sought by the allies. Police identified him despite the fact he carried false papers, the radio said.

CLOSED
MERRY CHRISTMAS DAY
JIM IRELAND'S
632-4 North Clark Street
Del. 2020

Drivers Warned

Last minute Christmas shoppers were advised last night that "messy weather" is expected today and motorists were told that bad driving conditions are expected on highways leading from Chicago in all directions.

The predictions were made by Gordon Dunn, federal meteorologist, who said that snow was scheduled for late last night with a steady fall probably thru the night and this morning. Sleet or freezing rain is scheduled to join the snow this afternoon.

The snow and rain will end tomorrow morning, Dunn predicted. He said warmer and more seasonable temperatures will prevail. The high this afternoon is expected to be about 28 degrees, dropping to about 25 degrees tonight. Christmas day probably will have a high of 32 degrees, Dunn said.

IRAN SAYS KURDS HELP TO DEFEND ARMY GARRISON

TEHRAN, Iran, Dec. 23 (AP)—An Iranian general staff officer said today that Kurdish tribesmen had joined the defense of the Iranian army's Rezaich garrison in Azerbaijan and that the reënforced post was holding out against its besiegers, whom he described as "Assyrians, Caucasians, and democrats."

Russian embassy and consular officials still withheld permits for foreign newsmen and American state department officials to visit northern Iran, explaining that applications had not been approved by military commandants.

The new government of Azerbaijan in northern Iran has claimed autonomy within the Iranian state, and an Iranian army officer said yesterday that "armed civilians and an unusual concentration of Russian tanks and troops at Garmsar," 75 miles southeast of Tehran, had been reported.

KIDNAPED, ROBBED IN AUTO

Three Negroes who forced Ali Louis Aran, a saddle maker, into an automobile in front of his shop at 820 N. Wabash av., robbed him of $27 and ejected him at Michigan av. and Superior st., Aran told police yesterday.

WARRIOR HYMN HE LOVED SUNG AT PATTON RITES

MEMORIAL TRIBUTE

A special memorial tribute to Gen. Patton will be given on W-G-N at 9:15 to 9:30 tonight. A modification of the Episcopal burial office will be read by the Rev. John Evans, religion editor of The Tribune. Robert Cromie, who returned yesterday from the Pacific prior to which he was with Patton in his push into Germany, will tell of his experiences with the general. Special music, including Gen. Patton's favorite hymns, will be played.

BULLETIN

LUXEMBURG, Dec. 24 [Monday] (AP)—The body of Gen. Patton arrived at Luxemburg early this morning after a 12 hour journey from Heidelberg.

(Picture on back page)

HEIDELBERG, Germany, Dec. 23 (AP)—Funeral services for Gen. Patton were performed with striking military simplicity today, and the body of the colorful warrior was then borne away to be buried among the 10,000 white crosses of the American cemetery in Luxemburg.

Sgt. Charles J. Kadow

Two army chaplains conducted a 22 minute Episcopal service marked by the singing of one of the general's favorite hymns, "The Son of God Goes Forth to War," and the recital of two of his best liked psalms, the 90th and the 63d.

There were no eulogies.

Mrs. Patton, grieving but erect, and her brother, Frederick L. Ayer, Boston, Mass., attended the services, which were held in the 16th century Christ church in the heart of this picturesque university town.

Body Off to Luxemburg

At the conclusion, Gen. Patton's body was carried on a halftrack driven by Sgt. Henry Mason, Fort Wayne, Ind., to the railroad station. The mile long route was lined by more than 6,000 American soldiers and German civilians who had stood for hours awaiting the procession.

After a 19 gun salute the flag draped casket was placed aboard one of two special funeral trains that rolled away for Luxemburg. Tomorrow, Gen. Patton will be buried in the American military cemetery at Hamm, near Luxemburg.

About 600 soldiers, including virtually all the top ranking American officers in Europe and representatives of a dozen countries, crowded into the church.

Mrs. Patton and her brother sat in a front pew with Lt. Gen. Geoffrey Keyes, commander of the 7th army. A few feet away the casket rested before an altar covered with red and pink roses, carnations, camelias and mimosa.

On the other side of the church sat the pallbearers, six enlisted men selected for their soldierly qualities. One was Master Sgt. William L. Meeks, Negro, Junction City, Kas., who was Gen. Patton's orderly for eight years and was with him in all his campaigns.

Other active pallbearers were Sgt. Oliver R. Day, Hudson, N. C.; Sgt. Vernon P. Rehberg, Painesville, O.; Sgt. Frank Huboly, Bulger, Pa.; Staff Sgt. Charles J. Kadow, 4849 N. Paulina st., Chicago, and Staff Sgt. Ben Heck, St. Louis, Mo.

Mrs. Patton, wearing a brownish grey fur coat with a tri-cornered black hat, arrived at the church at 3 p. m. in a black sedan. She wore no veil. Slowly she took her place in the front of the church, and turned to look at the choir loft when a soldier choir of 36 voices began to sing the hymn "The Strife Is Over."

The two chaplains who conducted the service were Col. Edwin R. Carter, Richmond, Va., and Col. Loren T. Jenks of Michigan.

Many Generals Follow Body

Before the service, the general's body, preceded by an army band and 16 armored cars from Gen. Patton's old 15th cavalry, was borne thru the streets from the hilltop villa where it had rested in state.

Dozens of generals, including Joseph T. McNarney, new commanding general of United States forces in Europe, and officers representing several foreign governments were in the procession.

Col. Frank Fraser, Phoenix, Ariz., chief of the American army mission to Belgium, said Patton's grave in Luxemburg would be tended by that little duchy's royal family.

Fraser said every American buried in the hillside cemetery at Hamm has been adopted by some one in Luxemburg who is charged with care of the grave. Most of the 10,000 dead were men Gen. Patton commanded in the battle of the bulge.

PALLBEARER'S SISTER HERE

Staff Sgt. Charles J. Kadow, 26, one of Gen. Patton's pallbearers, is a brother of Mrs. Marie Johnson. 4849 N. Paulina st., with whom he lived before he joined the army three years ago. He was sent overseas last February. His wife, Nellie, lives at Brantwood, Wis.

Marriage Revealed

LYNN MERRICK

Fort Lee, N. J., Dec. 23 (AP)—Conrad Nagel, 45, screen and radio actor, and blonde Lynn Merrick, 23, Hollywood starlet, were married Friday in the Fort Lee municipal building by Municipal Judge I. William Aronsohn, the judge disclosed tonight.

The couple are honeymooning on the estate of David Marx at Shrewsbury. The bride, whose real name is Marilyn Llewellyn, is a native of Dallas, Tex.

DEVALUATION OF FRANC IS VOTED, MINISTERS SAY

PARIS, Dec. 23 (AP)—The French cabinet voted today to devaluate the franc, several ministers reported at the conclusion of a meeting that lasted four and a half hours. The cabinet members said they were sworn to secrecy as to the exact new rate of exchange.

Previously it had been predicted that the franc would probably be pegged at 125 to the dollar and 500 to the pound sterling. The present rate is 50 to the dollar and 200 to the pound.

No announcement was issued at the close of the cabinet meeting, contrary to usual practice.

The Bourse is closed for the holidays.

Favor Bretton Woods

Earlier today the finance committee of the constituent assembly voted to recommend ratification of the Bretton Woods monetary agreement. This action was regarded as clearing the way for the move to devaluate the franc.

The committee will present its recommendation to Wednesday's meeting of the assembly. If ratified this would bind France not to change the value of the franc unilaterally by more than 10 per cent for a period of five years after Dec. 31.

Finance Minister Rene Pleven said that while the quota of 4.8 per cent granted France in the international monetary fund did not measure up to her "normal position in world trade," adherence to the agreement would give France the possibility of acquiring foreign currency without expenditure of gold bullion.

Proponents of devaluation have asserted that devaluation will tend to revive France's foreign trade, which is largely dormant, and inspire more production that will cut the present high cost of living.

Pleven said that negotiations will be undertaken with the United States next year to determine how to finance American exports to France now that lend-lease is abolished.

Egypt O.K.s Pact

CAIRO, Egypt., Dec. 23 [Reuters]—As the Egyptian senate today approved participation in the Bretton Woods agreement, Finance Minister Makram Ebeid declared that Egypt will never agree to scale down her sterling balances. Ebeid added that Egypt had asked the British government to fix a date before March for negotiations to solve the problem of sterling balances abroad. The Egyptian chamber of deputies also approved the Bretton Woods pact.

India to Sign

NEW DELHI, India, Dec. 23 (AP)—The government of India announced today it had authorized its agent general in Washington, D. C., to sign the Bretton Woods agreement.

400 British Soldiers Walk Off 'Crowded' Ship

LONDON, Dec. 23 [Reuters]—About 400 British soldiers, part of 3,000 scheduled to sail tomorrow from Liverpool for the middle east, walked off the Orion tonight, as a protest against cramped conditions on the ship

Serbian Church Favors Separation from State

BELGRADE, Yugoslavia, Dec. 23 [Reuters]—The holy synod of the Serbian Orthodox church has informed the Yugoslav government that it will not oppose the projected separation of church and state under the new Yugoslav constitution, but asked the constituent assembly to consider its wishes regarding marriages, religious instruction, and church courts.

BLUMS VOGUE
630 SOUTH MICHIGAN
ESTABLISHED 1910

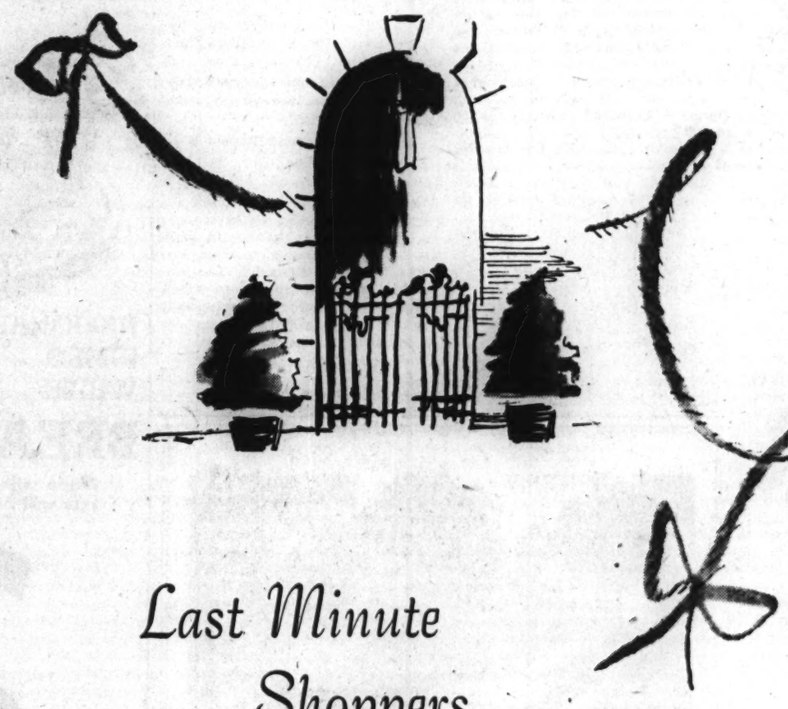

Last Minute Shoppers...

will find a serene refuge and an inspired collection of gifts in the peace and quiet of Blums

BLUMS-NORTH TOWN & COUNTRY BLUMS-EVANSTON

OPEN TODAY—9:30 A. M. TO 5 P. M.

We still have plenty of quality
TIES
$1.50 to $10

We still have plenty of quality
TOWN & COUNTRY SHIRTS
$3.95 to $20.33

We still have plenty of men's
QUALITY SOX
45c to $3.95

We still have plenty of quality
SWEATERS
$3.95 to $29

We still have plenty of quality
MUFFLERS
$2.50 to $16.25

MAIN FLOOR

MAURICE L ROTHSCHILD
State at Jackson

APPLICATION FOR $1,000-$7,500-$11,250 ACCIDENT INSURANCE POLICY
AND SUBSCRIPTION TO THE DAILY TRIBUNE

NOTE: For the sum of 25c preliminary term fee, plus 10c a month in advance thereafter, the Chicago Tribune makes available to its Home Delivery Subscribers and members of their families who reside in the same household, a $1,000-$7,500 Travel Accident Insurance Policy. Insurance coverage eventually increases to $11,250 on continuous renewal. Issued by Federal Life Insurance Co., Chicago. NO MEDICAL EXAMINATION. One policy to a person. Issued only to applicants over 10 and under 70 years of age.

Mail this Coupon to the Chicago Tribune. SEND NO MONEY. Accredited representative will call and collect 25c. Official Carrier will collect monthly thereafter for Insurance and Subscription. Insurance will lapse if subscription is stopped.

☐ I hereby order the Daily Tribune delivered to my home by Carrier six days a week, starting immediately, for which I agree to pay the regular rate.

☐ I am a Home Delivery subscriber and agree to continue.

Do you apply for this Accident Insurance Policy?.....
(PLEASE PRINT)

Your Name?..... First Name Middle Name Last Name

Address?..... Number Street Apt.?.....

..... City State Phone?.....

Your Age?..... Date of Birth?..... Month Day Year

Are You Blind or Deaf?..... Are You Crippled?.....

Name of Person to Whom Insurance Is to Be Paid in Case of Your Death! (Beneficiary)

..... Relationship.....
First Name Middle Name Last Name

Applicant's Signature.....
Sign in Own Handwriting

NOTICE: Orders for Home Delivery of the Tribune are acceptable only from persons residing where such service is maintained and are subject to rejection by the Tribune. All applications for insurance are subject to rejection by the Federal Life Insurance Co. Insurance does not become effective until noon the date policy is issued.

Form A2735—8-44

MANY ILLINOIS GIs ABOARD SHIP ARRIVING IN N. Y.

List Vets from Chicago and Vicinity

New York, Dec. 23 [Special]—Many soldiers from Illinois are listed as passengers aboard the transport McCrae, which is scheduled to arrive here tomorrow from Karachi, India. Only the cities of those living outside Chicago are given. The names:

Brinkley, Tech. 5th Grade Robert C., 3605 N. Pine st.
Singenberger, Corp. John, 1213 N. Austin blvd.
Beheles, Tech. 5th Grade William R., 2206 N. Laporte av.
Bork, Tech. 5th Grade William, 2955 W. Walton st.
Ginther, Tech. 5th Grade Perry L., 312 S. 1st st., Albion.
McGill, Tech. 5th Grade Ralph L., 764 E. 40th st.
Pichlik, Tech. 5th Grade George R., 2636 S. 59th ct., Cicero.
Wantock, Tech. 5th Grade Theodore C., 607 W. 32d st.
Zawacki, Tech. 5th Grade Joseph, 5106 School st.
Slusinski, Pvt. 1st Class Barney J., 5048 S. Kostner av.
Piahetka, Pvt. Leonard P., 2644 W. Potomac st.
Kozerski, Pvt. Roman C., 2317 W. Cortez st.
Kreidler, Corp., Robert, 7954 S. Princeton.
Toman, Staff Sgt. George W., 3751 Division st.
McCauley, Tech. 4th Grade Ralph A., 209 S. Damen av.
Karolewicz, Corp. Chester J., 1368 W. Crystal st.
Chaiser, Tech. 5th Grade Robert L., 5452 Lakewood av.
Dimarco, Tech. 5th Grade Elmer F., 9301 Avenue M.
Danaher, Pvt. 1st Class Theodore T., 6917 Calumet av.
Dilland, Pvt. 1st Class Eugene, 640 W. 69th.
Bazata, Tech. 5th Grade Charles F., 2100 S. 61st ct.
Puhala, Staff Sgt. Norbert, 1713 W. Beach.
Swortfiger, Staff Sgt. Charles E. Jr., 542 E. 89th st.
Palmer, Tech. 3d Grade Lester A., 1644 Keeler av.
Doyle, Sgt. Thomas M. Jr., 2236 W. 72d.
Herzberg, Sgt. Erwin S., 1930 N. Richmond st.
Phillips, Sgt. Nolan L., 5817 Ridge av.
Stahulak, Sgt. Michael A., 4423 S. Wood.
Chmieleski, Tech. 4th Grade Fred, 2326 N. Lister av.
Jefferson, Tech. 4th Grade Norman W., 906 N. Lockwood st.
Peters, Tech. 4th Grade Joseph W., 6124 S. Marshfield av.
Schelf, Tech. 4th Grade Alvin A., 5340 N. Wolcott av.
Armgadt, Pvt. 1st Class Richard J., 3825 N. Sawyer av.
Scheckman, Pvt. 1st Class Howard B., 3306 Grenshaw st.
Miller, Maj. Edward, 4426 Drexel blvd.
Krager, Capt. Peter, 5953 S. Richmond st.
Levine 1st. Lt. Irving, 1240 N. Kedzie av.
Hockey, Staff Sgt. Francis J., 4641 S. Karlov.
Hariton, Sgt. Anthony, 1100 S. Homan av.
Malinowski, Sgt. Homer, 6136 S. Kilpatrick.
Yankovich, Sgt. John G., 5514 S. Nagle av.
Sykoram, Tech. 4th Grade Jerome P., 2176 N. Maplewood av.
Babich, Corp. Matthew M., 703 W. 21st st.
Bauknecht, Corp. Robert, 7218 Colfax av.
Kuzma, Corp. Joseph, 1031 Florence av., Evanston.
Rushin, Corp. William A., 6541 N. Natoma.
Ryband, Corp. Paul A., 203 156th pl., Calumet City.
Simpson, Corp. Stephen W., 5424 W. Race.
Vreeland, Corp. Warren, 7302 S. Harvard.
Belluqmini, Tech. 5th Grade Elmer, 27 W. 1st st., Hinsdale.
Brandt, Tech. 5th Grade Raymond, 1142 S. St. Louis av.
Hupfauer, Tech. 5th Grade Raymond M., 1430 Fletcher st.
Michelin, Tech. 5th Grade George R., 550 Berkeley av., Elmhurst.
Wilson, Tech. 5th Grade Frank J., 519 W. 64th st.
Anderson, Pvt. 1st Class Donald M., 4219 N. Drake av.
Anderson, Pvt. 1st Class Elbert C., 4047 N. Whipple st.
Anderson, Pvt. 1st Class Robert E., 7624 Ingleside av.
Beckman, Pvt. 1st Class Robert G., 3242 Warner av.
Benson, Pvt. 1st Class Harry S., 6900 Clyde av.
Beranek, Pvt. 1st Class Joseph, 1852 S. Allport st.
Bischowics, Pvt. 1st Class Raymond, 1926 S. 51st ct., Cicero.
Botica, Pvt. 1st Class Lawrence P., 3622 S. Wells st.
Burns, Pvt. 1st Class Thomas J., 2951 Emerald av.
Castelli, Pvt. 1st Class Francis J., 3001 W. Washington blvd.
Chalken, Pvt. 1st Class Nathan, 1223 N. California av.
Clombor, Pvt. 1st Class Lee P., 2450 N. Marshfield av.
Coleman, Pvt. 1st Class Robert, 6938 Kimbark av.
Collins, Pvt. 1st Class Thomas J., 3510 S. Union av.
Combis, Pvt. 1st Class James R., 3320 W. 61st st.
Cote, Pvt. 1st Class Frank, 4004 W. Grenshaw st.
Cup, Pvt. 1st Class Gustav Jr., 2132 W. 52d pl.
Cupan, Pvt. 1st Class Richard, 4758 N. Linder av.
Davis, Pvt. 1st Class Carl, 222 17th st., Cairo.
Deitelhoff, Pvt. 1st Class Robert, 526 W. 45th pl.
Dekoker, Pvt. 1st Class John C., 3415 W. 66th st.
Dosen, Pvt. 1st Class Michael T., 9739 Exchange av.
Ducharne, Pvt. 1st Class Roy W., 2540 S. 58th st., Cicero.
Eggert, Pvt. 1st Class Leroy C., 6522 S. Albany av.
Flachs, Pvt. 1st Class Harry F., 59 W. North. av.
Gedvainis, Pvt. 1st Class Daniel A., 2139 S. Halsted st.
Gladowski, Pvt. 1st Class Joseph W., 4441 S. Marshfield av.
Grabowski, Pvt. 1st Class Jerome J., 4828 S. Keeler av.
Grisanti, Pvt. 1st Class Sam, 3121 N. Parkside av.
Grueff, Pvt. 1st Class Edward G., 5820 Cermak rd., Cicero.
Guidzi, Pvt. 1st Class Peter A., 3928 N. Sawyer av.
Gurin, Pvt. 1st Class Raymond, 2513 W. 63d st.
Harris, Pvt. 1st Class Norton, 1516 S. Louis av.
Hurley, Pvt. 1st Class Clarence E., 901 W. 18th st.
Jatho, Pvt. 1st Class George W., 7104 Lafayette av.
Jerich, Pvt. 1st Class Uros, 2647 E. 95th.
Johnson, Pvt. 1st Class Elmer C., 7652 Gregory av.
Kieltyka, Pvt. 1st Class Anthony E., 3656 S. Wood st.
Kirnbauer, Pvt. 1st Class Alfred, 7912 S. Ingleside av.
Kohut, Pvt. 1st Class Joseph, 350 Maple av., Downers Grove.
Krikava, Pvt. 1st Class Earl C., 7544 S. Rhodes av.
Kriss, Pvt. 1st Class Chester R., 1035 W. 19th st.
Kubasik, Pvt. 1st Class Joseph, 320 N. Kedzie av.
Leblanc, Pvt. 1st Class Harry, 6450 S. Oakley av.
Leverenz, Pvt. 1st Class Robert, 10327 Avenue J.
Liskowski, Pvt. 1st Class Raymond, 2959 N. Springfield av.
Little, Pvt. 1st Class Zeda D., 6540 Drexel.
Lucarz, Pvt. 1st Class Frank J., 2438 N. Mason av.
Maltrotto, Pvt. 1st Class Roger R., 341 E. 117th st.
Marczak, Pvt. 1st Class Alexander, 1306 N. Kedzie av.
Mckinley, Pvt. 1st Class William M., 625 W. Roosevelt rd., Wheaton.
McLaughlin, Pvt. 1st Class James J., 1510 Sedgewick st.
Minchuk, Pvt. 1st Class Peter, 3801 S. Honore st.
Mineikis, Pvt. 1st Class Charles J., 1800 S. Jefferson st.
Morey, Pvt. 1st Class Harlen, 5736 S. Sawyer av.
Morrison, Pvt. 1st Class Duane D., 9917 Exchange av.
Niekrasz, Pvt. 1st Class Edward V., 6671 Imley st.
O'Connell, Pvt. 1st Class John A., 3941 S. Artesian av.
Paddock, Pvt. 1st Class Donald E., 4256 N. Keeler.
Palka, Pvt. 1st Class Walter J., 2748 S. Spalding av.
Pavel, Pvt. 1st Class Joseph A., 2944 W. 25th st.
Peting, Pvt. 1st Class Louis W., 9756 Escanaba av.
Petrick, Pvt. 1st Class John F., 7414 Wentworth av.
Piekarz, Pvt. 1st Class Harry, 1515 N. Kostner av.
Pietrucha, Pvt. 1st Class Chester J., 3657 S. Paulina st.
Piurkowski, Pvt. 1st Class Henry A., 1631 N. California av.
Poptk, Pvt. 1st Class Henry G., 5006 S. Seeley av.
Poznack, Pvt. 1st Class Edward C., 2921 W. 24th blvd.
Purpura, Pvt. 1st Class Frank J. Jr., 8037 Escanaba av.
Randazzo, Pvt. 1st Class Philip, 3942 N. Damen av.
Shewalter, Corp. Jack B., 24 Anderson blvd., Geneva.
Greenwood, 1st Lt. James A., 720 River dr., Kankakee.
Jaksetich, Tech. 4th Grade Daniel A., 1318 Dearborn st., Joliet.
Pedersen, Tech. 4th Grade George A., 21 Edison ct., Waukegan.
Seifried, Tech. 4th Grade John W., 422 Jackson st., Aurora.
Hass, Staff Sgt. Forrest L., 1034 N. 8th av., Kankakee.

Kin Greet GIs Who Flew Home

(Story on page 1)

Sgt. Thomas Howard, 6854 Church st., Morton Grove, is greeted by parents, Mr. and Mrs. Jackson Howard, and sister, Helen, 19, after arrival in Chicago early yesterday by special army plane from Seattle, Wash., for Christmas at home.

Staff Sgt. Orville Schuth, 2232 Belmont av., is welcomed by mother, Mrs. Lillian Slaght, sister, Juanita, and brother, Ronald, after he disembarked at airport.

PRESS EFFORTS TO MOVE TROOPS STUCK IN PORTS

Send Buses for Vets from Arizona

San Francisco, Cal., Dec. 23 (AP)—Some 168,000 Pacific veterans will spend Christmas, the first "in the states" in several years for many of them, at west coast ports awaiting transportation home.

Plans are under way to entertain thousands of the men in private homes Christmas day. The army and navy are arranging special programs of entertainment, turkey dinners, and presents for all.

Meanwhile, overloaded trains, buses, and air lines struggled to get as many men on their way home as possible.

In San Francisco army officials said the bay area contained some 41,000 returning soldiers tonight, 9,300 of them living aboard three troop ships tied up at piers.

Send Buses for Vets

Thanks to an idea worked out by the Phoenix, Ariz., Junior Chamber of Commerce, Arizona service men who had been held up at Fort MacArthur, San Pedro, Cal., were en route home for Christmas aboard special buses sent for them from points in Arizona.

Citizens of Twin Falls, Idaho, who had a similar idea, sent two buses to San Francisco to pick up service men whose homes are in that area.

At Treasure Island were 20,269 navy personnel awaiting processing and transportation.

The army backlog will skyrocket with the arrival on the west coast tomorrow of 15,246 more soldiers. Today more than 7,000 soldiers were shipped out of the San Francisco bay area.

Clears Troop Jam

The situation at other west coast ports:

LOS ANGELES: The one bright spot in the troop jam. A backlog that reached 12,000 a few days ago has been cleared, the army announced.

SEATTLE: There are 13,809 troops in staging areas and 7,564 aboard ships.

TACOMA: There are approximately 18,000 troops aboard ships awaiting debarkation and 13,507 in the Fort Lewis staging area.

PORTLAND: 4,671 in the staging areas. Among these were 1,763 quarantined aboard the troop ship Grundy until Christmas morning because one of them has smallpox. The navy had 3,500 men on hand.

Capt. A. M. Benson (left) of Illinois reserve militia, handing crutches to Pvt. Curtis Yarbrough, Madisonville, Ky., who lost leg in Germany, as militia vehicles were used to transport soldiers between stations yesterday.

[TRIBUNE Photos]

Militia Corp. Charles Bremer helps Nurse Lt. Margaret Stout, Newcastle, Ind., to alight after giving a lift to her and Navy Lt. Frank Conrad, Milwaukee.

ENGLISH SHOULD GET OUT, GREEK RED DECLARES

ATHENS, Greece, Dec. 23 [Reuters]—Giorgios Siantos, secretary general of the Greek Communist party, today told 70,000 Greeks at the sports stadium here "the English should quit Greece and leave us alone and free to manage our own affairs." The meeting, which was organized by the parties of national resistance, then demanded:

Complete amnesty for those held for offenses committed during the occupation and in the civil war last December.

State recognition of the Resistance movement.

Active participation by members of this movement in a representative government.

BAYER GARGLE BAYER ASPIRIN TO EASE SORE THROAT DUE TO A COLD!

NEW CASUALTY LISTS RELEASED BY ARMY, NAVY

[Chicago Tribune Press Service]

Washington, D. C., Dec. 23—The army and navy today made public new casualty lists, including a number from Illinois. The next of kin have been kept informed of any changes in the status of casualties since these reports were compiled, the army and navy said.

ILLINOIS

ARMY DEAD [Pacific Regions]

Di Orio, Carmen, staff sergeant—Mother, Mrs. Carmella J. Di Orio, 1526 Grenshaw av.

ARMY DEAD [European Regions]

Burns, Raymond D., private 1st class—Mother, Mrs. Anna Gillila, 202 N. Chestnut st., Kewanee.
Fraeskier, Nathan S., technician 4th grade—Cousin, Sam Gittler, 1440 E. 52d st., Chicago.
Simmons, Alphonso, 1st lieutenant—Brother, Frank B. Simmons, 303 E. 35th st., Chicago.
Smith, Warren T., private—Wife, Mrs. Mary E. Smith, 342 W. Prairie av., Waverly.
Stone, Robert G., sargeant—Mother, Mrs. Gertrude S. Stone, 4530 N. Hermitage av.

NAVY SAFE

Olechno, Ray Albert, machinist's mate 2d class, U. S. N. [Released from prison camp.]—Parents, Mr. and Mrs. Alexander Olechno, 3534 N. Monitor av., Chicago.

NAVY DEAD

Barioseswicz, Richard George, seaman 1st class, U. S. N.—Mother, Mrs. Bessie Cenowa, 2311 73d ct., Elmwood Park, Chicago.
Cannata, Dominick Nick, seaman 1st class, U. S. N. R.—Mother, Mrs. Katherine Canpata, 767 W. Schiller st., Chicago.
Debus, Herman, seaman 1st class, U. S. N. R.—Parents, Mr. and Mrs. Jacob Debus, 3438 Randolph st., Lansing.
Dye, De Forest, storekeeper 3d class, U. S. N.—Mother, Mrs. Geneva E. Gordon, 4500 N. Malden av., Chicago.
Thompson, Harold Eugene, pharmacist's mate 1st class, U. S. N. R.—Brother, Floyd Anfin Thompson, 119 S. Gretta av., Waukegan.

INDIANA

ARMY DEAD [European Regions]

Kasch, Wallace E., staff sergeant—Mother, Mrs. Hulda M. Kasch, Crown Point.

Only 7 DAYS LEFT... . . . before the Illinois Auto Safety Responsibility Law comes into effect. For safe, complete, money-saving auto insurance see your friendly Allstate Insurance Agent at Sears Store. ALLSTATE INSURANCE COMPANY ALLSTATE OFFICES IN ALL SEARS STORES IN CHICAGO AND SUBURBS

59 TROOPSHIPS DUE TODAY WITH 40,000 ABOARD

[BY THE ASSOCIATED PRESS]

More than 40,000 service men are scheduled to arrive today at three east coast and five west coast ports aboard 59 troop carrying ships.

Thirteen ships with more than 19,000 men are due at New York; nine with more than 3,500 at Newport News, Va., and three with more than 2,000 at Boston, Mass.

From the Pacific, 11 ships with 5,640 men are scheduled to arrive at San Francisco, Cal.

Ships and units arriving:

AT NEW YORK: Enterprise from Southampton, 4,945 troops, including companies A, B, C, D of 314th medical battalion; headquarters and headquarters company and companies I, K, L, M, 3d battalion, 35th infantry regiment; headquarters and headquarters company and companies A, B, C, D, 1st battalion; headquarters and headquarters company and companies E, F, G, H, 2d battalion; headquarters and headquarters company and medical detachment and companies I, K, L, M, 354th infantry regiment; headquarters and headquarters company and companies A, B, 355th infantry regiment; medical detachment, 353d infantry regiment. Sea Robin from Marseilles, 1,987 troops including headquarters and headquarters company, companies B, C, E, F, G, I, K, M, headquarters and headquarters company, 2d battalion, 359th infantry regiment. Waycross Victory from Antwerp, 1,486 troops, including 12th traffic regiment group, 584th port company, 3885th quartermaster truck company. Wilson Victory from Le Havre, 1,500 troops, including 623d ordnance company, 962d quartermaster service company, 555th port company. Washington from Southampton [originally due yesterday], 1,567 troops, including personnel from headquarters company, service company and anti-tank company, 354th infantry regiment; headquarters and headquarters detachment, 314th medical battalion; company K, 355th infantry regiment. General Hodges from Karachi [originally due yesterday], 3,217 troops including personnel of 153d quartermaster battalion; 3649th, 3650th, 3651st quartermaster truck companies; 3479th ordnance motor auto maintenance company. Miscellaneous troops on following—General McCrae from Karachi, 3,208. Daniel Hill from Le Havre [originally due yesterday], 568. John Clark from Le Havre, 586. William Rayburn from Southampton [originally due yesterday], 34. George Gipp from Antwerp, 39. John Gordon from Barry, 17. Spetsae from Calcutta, 28.

AT NEWPORT NEWS: Haym Solomon, 556 troops including headquarters company, 2d battalion, 143d infantry regiment; companies E, F, 143d infantry regiment. Moramacport, 2,269 troops including 40th mobile squadron; cannon company, companies L, M, 328th infantry regiment; companies A and D, 358th infantry regiment; 890th signal depot company [aviation]; headquarters and headquarters squadron, 7th air depot group. H. M. S. Attacker [originally due Saturday], 501 troops including the 285th signal pigeon company; headquarters and base service group of the 547th air service group. Clarence Peck, 38 troops of headquarters and headquarters battery, 333d field artillery group, detachment C. Miscellaneous troops on following—Elroy Alfaro [originally due yesterday], 24; Elijah Root [originally due Saturday], 19; Nathaniel Alexander, 26; Salerno Bay, 46; Bartholomew Gosnold, 28.

AT BOSTON: Costa Rica Victory [originally due yesterday] from Marseilles, 1,634 troops including medical detachment, 358th infantry regiment; headquarters and headquarters company, 3d battalion, 358th infantry regiment; 790th ordnance light maintenance company; anti-tank company, companies H and L, 359th infantry regiment; headquarters and headquarters companies, 1st and 3d battalions, 359th infantry regiment; 401st signal company [aviation]. Miscellaneous troops on following—Joaquin Miller, 635; Irving S. Cobb from Leghorn, 38 [both originally due yesterday].

AT LOS ANGELES: Miscellaneous personnel on following—Guilford from Saipan, 1,565; Rutland from Philippines, 231; John Hay from Philippines, 808; Bonwell from Seattle and San Francisco, 1,100; Zeus from Eniwetok, 1,200; Pontus from Pearl Harbor, 71.

AT SEATTLE: Miscellaneous personnel on following—Tolao from Adak, 146, army; Young America from Okinawa, 1,348, army and navy; Fallon from Leyte, 1,084, army.

AT SAN FRANCISCO: Miscellaneous personnel on following—Justin from Guam, 120; Marine Perch from Leyte, 2,623; Oakland from Kwajalein, 587; Abe Rosenberg from Manila, 806; Richard Arnold from Yokohama, 92; Newberry from Pearl Harbor, 536; Carle Oftedal, 775; Laipan, Airles, Flying Yankee, Keosanqua with 101 total.

AT PORTLAND: Miscellaneous personnel on following—Ard 30 from Pearl Harbor, 49; Moczkowski from Yokohama, 28.

AT SAN DIEGO: Miscellaneous personnel on following—Assault cargo ship Electra, 39; coast guard cutter Spencer, 163; assault transport Sarasota, 1,679; assault transport Cortland, 808; LCI's 93, 319, 322, 520, 563, 583 combined total, 9; LST's 740, 1130, combined total 24.

Day Ahead of Schedule

San Diego, Cal., Dec. 23 (AP)—The battleship Texas, with 1,422 navy and marine passengers, is expected tomorrow, a day ahead of schedule.

FCC SCHEDULES 55 OUTLETS FOR FM IN ILLINOIS

Illinois has been assigned 55 tentative frequency modulation [FM] radio channels by the federal communications commission. Twenty of this number are slated for the Chicago area.

The assignment was made in a plan for FM channel allocations which would provide the nation with approximately 1,500 of the static-free stations. In general, the number of FM channels assigned on a preliminary basis to each area exceeds the number of existing standard broadcast stations by 50 to 100 per cent.

While the plan sets the number of channels to which each area is entitled, it will only be a guide, with possible reallocations as demands are learned, it was said.

Allocations include: Chicago-Elgin-Evanston, 17; Aurora-Joliet, 2; Waukegan, 1. Others in Illinois are: Bloomington, 2; Cairo, 1; Carbondale, 1; Carthage, 2; Decatur, 2; Freeport, 1; Galesburg, 2; Harrisburg, 2; Herrin, 2; Jacksonville, 2; Kankakee, 1; Mount Vernon, 1; Peoria, 4; Quincy, 2; Rockford, 1; Rock Island, 1; Springfield, 3; Tuscola, 2; Urbana-Champaign, 3.

"A perfect Christmas gift for your husband. Comes equipped so he can keep everything tidy."

Swimmer's Family

[Associated Press Wirephoto: By Radio from London]

Mrs. Herbert J. Lamoureaux and her daughter, Elaine, in their Liverpool, England, home.

LIVERPOOL, England, Dec. 23 (AP)—Since Herbert John Lamoureaux, 22, a former American soldier, could not swim to his English wife, she is determined to sail to him. So said Mrs. Veronica Lamoureaux today.

Herbert J. Lamoureaux

Lamoureux, wishing to spend Christmas with his wife and their five weeks old daughter but denied a visa to enter Britain, dived from the ship Rushville Victory yesterday and attempted to swim five miles to shore.

Mrs. Lamoureaux said she was confident she could book passage to the United States as soon as their daughter, Elaine, is three months old, on Feb. 16.

"He'll get in touch with me by wireless," she asserted. "He'll find a way. He's only 22, but he's a man of great resourcefulness."

TURKISH PRESS ASSAILS REDS' CLAIM ON KARS

ISTANBUL, Turkey, Dec. 23 [Reuters] — Russian suggestions that the province of Kars, in eastern Turkey, be transferred to Russia—suggestions that James F. Byrnes, United States secretary of state, is reported to have studied before attending the meeting of foreign secretaries in Moscow—today raised protests in the Turkish press.

"If Russia does not drop these claims, Turkey will undoubtedly envisage war," the daily newspaper Vakit asserted. The newspaper Ulus said, "We shall not take seriously some reports that are coming from Moscow about this."

Armenian Demand Reported

MOSCOW, Russia, Dec. 23 (AP)—The newspaper Pravda published a Tass dispatch from Egypt today reporting that a group of Armenians in Alexandria was seeking to have Turkey give certain frontier districts to soviet Armenia. The dispatch said the group offered a program based on the contention that Turkey had forcibly split up Armenia after World War I.

REPORTS AUTO STOLEN

James O'Brien, 252 W. 112th st., reported to police that his automobile was stolen from 114th st. and Michigan av.

FBI CAPTURES 2 ARMY FUGITIVES TURNED BANDITS

Robert F. Smith, 21, of 4419 Greenwood av., and Bolesas W. Czajkowski, 18, of 12254 Wallace st., have been arrested in Chicago by the federal bureau of investigation, George R. McSwain, special agent in charge here, said yesterday. They are accused of kidnaping and robbing four persons and stealing five automobiles since they escaped as AWOL prisoners of war from Camp Robinson, Ark. Dec. 14.

Robert F. Smith [top] and Bolesas W. Czajkowski

McSwain said the pair stole a loaded carbine rifle from a guard whom they overpowered, then took an army jeep and three .45 caliber revolvers from three military police who attempted to question them.

The prisoners, McSwain said, have admitted kidnaping and robbing Stanley Anderson of Lake Geneva, Wis.; Jerome Brenman of Gary, Ind.; Kenneth Swanson of Grayslake, Lake county, and Fred Keller, assistant vice president of Phillips university, Enid, Okla.

The two will be arraigned today before United States Commissioner Edwin K. Walker on charges which may include kidnaping, violation of the Dyer act by transporting stolen cars over state lines, of theft of government property, and of desertion from the army. Smith served from 1940 to 1941 in the national training school in Washington, D. C., for juvenile delinquency. Since he entered the army in 1943 he has been AWOL five times.

WOMAN SUFFERS STROKE

Mrs. Therese Block, 4325 S. Sacramento av., was removed to County hospital yesterday after she suffered a stroke in her home.

INDONESE KILL 3 IN ATTACK ON JAVA HOSPITAL

BATAVIA, Java, Dec. 23 (AP)—An Indonesian attack today on a Red Cross emergency hospital in the Kramat district of Batavia in which one patient and two native servants were killed raised to eight the death toll from violence in that area since Thursday.

Six native servants were wounded in the hour-long attack on the hospital, making a total of nine hurt in four days. Five royal air force men were killed last week in ambuscades in the district, which has been declared out of bounds to all British forces. The district borders an evacuee camp still housing 2,000 Dutch women and children.

One Indian soldier was killed and four others wounded in the mid-Java city of Semarang, where British forces encountered stiff opposition at road blocks in attempts to clear the eastern part of the city.

Reach an Agreement

Five Indonesians were arrested in connection with the finding of 12 mutilated bodies of Eurasians in Bandoeng Thursday.

The Aneta new agency quoted a British spokesman as saying that an "agreement in principle" had been reached with Premier Sjahrir of the Indonesian republic on employing members of the Indonesian peace preservation corps [TKR] in helping to evacuate Japanese troops from Java.

Sjahrir said yesterday that if the plan works to British satisfaction the Indonesian government was prepared also to guarantee removal of Dutch internees to British areas for evacuation from Java.

Dutch Decry Force

THE HAGUE, Holland, Dec. 23 [Reuters]—A Dutch "committee for active democracy" today informed Hubertus Van Mook, lieutenant governor of the Dutch East Indies, that the use of force in the Java strife prevents an early settlement.

The group added that as Indonesia is not independent, its president, Soekarno, cannot be charged with trying to bring independent countries under foreign domination.

"The present violence, together with the dangerous rousing of nationalist sentiment both at home and overseas, give cause for fear that the sensible Dutchman and Indonesian appealing for consultation will not be heard," the committee members said.

An opposite demand that "anarchism in Java be vigorously suppressed" was presented today by "a number of Dutch associations," the Netherlands news agency said. These sent a telegram of loyalty to the queen. Premier Schermerhorn spoke to them.

Russian Paper Headlines 'Crime Wave in U. S. A.'

MOSCOW, Dec. 23 (AP)—The Russian army newspaper Red Star today printed a double column headline, "Unprecedented Crime Wave in U. S. A.," over an account of a speech by FBI Director J. Edgar Hoover before the International Association of Chiefs of Police in Miami Beach, Fla. [Hoover told the police chiefs Dec. 10 that crime in the United States was on the increase and that he feared gangsterism would return.]

U. S. TO EXPAND NATIONAL GUARD AIR CORPS UNITS

Washington, D. C., Dec. 23 (AP)—Post-war National Guard air units are expected to use a number of the air fields now being abandoned by army air forces as war time requirements shrink.

War department officials, planning for participation of state units in the national defense system, said today the operation of a National Guard air force of perhaps 2,000 first line planes would require facilities far more comprehensive than those of pre-war days.

Present plans contemplate a National Guard air force almost double the size of the pre-war force in number of units and far more than that in planes and men. Currently, the idea is for about 80 squadrons, compared with 44 before the war.

Pre-war National Guard air units generally were observation units. Post-war emphasis will be placed on fighter and fighter-bomber types.

DIES IN LOOP HOTEL

Jason Shire, 60, died of a heart attack yesterday in the vestibule of the hotel at 66 W. Van Buren st., where he resided.

guaranteed WATCH REPAIRING PROMPT SERVICE Timed and Adjusted by Radiotronic Tester BIRKS 701 Field Annex 25 East Washington St

Young and old, if you can walk, We will teach you to DANCE Private Lessons, 3-1 Hours, $6.50 Beginners' Class: Mon., 8 to 9, $8c Age Over 30 " Wed., 8 to 10, $1.00 Advanced " Fri., 8 to 10, $1.00 Helen Anderson DANCE STUDIOS 155 N. Clark. Cent. 8143 738 W. Sheridan Rd. Lak. 5030 Open 11 A.M. to 11 P.M. Sundays, 2 P.M. to 11 P.M.

Sympathy is best expressed by FLOWERS Sent to the Funeral Chapel Allied Florists Assn.

WE BUY DIAMONDS Get Our Prices Before You Sell FIDELITY 5 South Clark St. Ground Floor, Morrison Hotel Bldg.

BEST For Stuffing too! WHITE BREAD FOOD STORES WT 1LBS JUMBO WHITE ENRICHED NATIONAL'S JUMBO WHITE BREAD Made with plenty of milk and sugar—the finest flour, too! so that flavor and texture will be just right. It's extra good! It will add extra flavor to poultry dressing. 2 LARGE 20-OZ. LOAVES 17¢ Enriched!

GRADE "A" TURKEYS National's Turkeys are all fancy quality Grade A New York Dressed and U. S. Government inspected, eviscerated, oven-ready—the best money can buy and unconditionally guaranteed. If you haven't placed your order yet, may we suggest—you can do better at National.

HALF TURKEYS EVISCERATED READY TO ROAST White meat evenly divided—8 to 12 lbs. each half. Ready to roast weights. PER POUND 59c

WHOLE TURKEYS Fancy Grade "A" Northern grown selected Hens or Toms, 10 to 18 lbs. each. Small family size. PER POUND 49c

★ NATIONAL TEA CO. FOOD STORES ★

The Grand Old Drink of the South

A Home on the Mississippi

Cheer up! All you need to make friends join you in praising your Old Fashioneds, Manhattans and Highballs is to make them with Southern Comfort!

There's Only One SOUTHERN COMFORT America's Most Versatile Drink

FROM A CURRIER & IVES PRINT 100 Proof LIQUEUR

One Drink...A Delight! Two...A Revelation! No Gentleman Will Ask For Three!

SOUTHERN COMFORT CORPORATION, ST. LOUIS 3, MO.

MILITIA HELPS BREAK CHICAGO TRAVEL CRUSH

Trucks and Jeeps Speed GIs to Their Trains

[Continued from first page]

been delayed too long for them to reach home tomorrow. Others clung to the hope that "the breaks," which finally come, would permit them to be with their families for Christmas.

Nineteen enlisted men and one officer of the 526th armored infantry battalion, en route from Wiesbaden, Germany, to Fort Lewis, Wash., for discharge, will be lucky if they reach their homes by Jan. 1. They left Boston Friday, the men said.

Dream of Months Spoiled

One of the group, Pvt. Donald A. Phillips, 22, of Tacoma, Wash., has an 18 months' old daughter, Karen, whom he has never seen. He had planned for months, Phillips said, to be home with the baby and his wife, June, for the holidays. The group departed on a train from Union station about 1 p. m.

Sgt. Norman Grotke, 26, of Buffalo, N. Y., en route from the west coast to Camp Atterbury, Ind., for discharge after five months on Saipan, missed his Indiana bound train at the Union station because his train from Denver, Col., was one hour late.

Grotke had been forced to spend almost all of his money at Denver, when he was directed onto a train for which his army transportation was not good, but he said he had not minded because he thought he would be discharged in time to be home for Christmas. Missing his train, however, made it appear that his Christmas would be spent in camp.

At Least Four Men Happy

Four young air force enlisted men were among the few jubilant persons in Union station. They said they thought they could get passage aboard an afternoon train for Pittsburgh and then they would be home for Christmas. The men reported that they were among 10,000 soldiers released on leave from Keesler field, Biloxi, Miss., at 5 p. m. Friday. When they got to the railway station there, they found a line of 5,000 waiting to purchase train tickets.

However, they went to the bus station, the soldiers said, found a similar situation there, but pooled their funds and hired a taxi cab to drive them approximately one hundred miles to New Orleans, La. There they finally got transportation to Chicago. The men are Pvt. James Stover, 18, Knox, Pa.; Pvt. Theodore Markatos, 19, Pittsburgh, Pa.; Pvt. Robert Harding, 19, of Pittsburgh, and Pvt. Robert Hadfield, 18, of Philadelphia, Pa.

One Thinks He's Lucky

At the 12th st. Central station, Corp. William Hinman, 24 just arrived in the United States from Okinawa, finally decided he could not get transportation to his home in Springfield, Ill., and telephoned his parents, Mr. and Mrs. Scott Hinman, to drive to Chicago to get him.

He took the delay philosophically, however, and declared, "I'm lucky. When I left Okinawa, there were lots of 80 and 90 point men waiting shipment home; there was even one man with 102 points, but they were told there weren't any ships. There were plenty of ships there, tho."

In the bus depot at 12th st. and Wabash av., Corp. William Hill, 20, of Stockton, Jo Daviess county, was waiting impatiently for transportation to his home. He was due in Chicago Saturday afternoon from Maxton Army Air base, N. C., but arrived here yesterday.

Hope to Get on Train

Corp. William Kelly, 21, of Pittsburgh, Pa., and Pvt. John Lynch, 24, of New Brunswick, N. J., were 18 hours late arriving in Chicago en route to their homes from Topeka Army Air field, Kas. They hoped to get aboard a train late yesterday afternoon at the Union station.

At the La Salle st. station, Marine Pvt. Walter M. Fleming, 21 of Jersey City, N. J., en route to his home after being discharged in San Diego, Cal., said he lost 18 hours coming here from Gallup, N. M.

One hundred and two Chicago area men who arrived at Chicago airport on a C-97 transport plane yesterday, went immediately to Fort Sheridan to await discharge. A second C-97 arriving here carried 100 men from the Detroit, Mich., area.

UNION TO FETE BLIND MUSICIANS AT YULE PARTY

Forty blind musicians, members of the Chicago Federation of Musicians, local 10 and local 208, Negroes, together with members of their families, will be guests at the federation's ninth annual Christmas party tomorrow afternoon in the Crystal ballroom of the Blackstone hotel. J. C. Petrillo, international president and also president of local 10, will be host. Entertainment will be provided by opera, screen, radio, and stage stars. Gifts will be presented to the members and their children. William Kowalski is in charge of arrangements for the party.

Mine Cuts Ship in Half; All 42 of Crew Saved

LE HAVRE, France, Dec. 23 (AP)—The forward section of the Liberty ship Duncan L. Clinch was blown off today when the vessel struck a mine while leaving Le Havre. The crew of 42, all Americans, was rescued from the remainder of the ship, which stayed afloat. The ship carried wheat and oil from Buenos Aires and was about to proceed up the Seine to Rouen.

USE 666
COLD PREPARATIONS
LIQUID, TABLETS, SALVE, NOSE DROPS
CAUTION—USE ONLY AS DIRECTED

Soldiers Find Peace Can Be Tough, Too

(Story on page 1)

[TRIBUNE Photos]

Staff Sgt. Bernard Nystrom, who lost a leg in Italy, patiently waits in North Western station for train to take him home to Ogden, Ia., for Christmas.

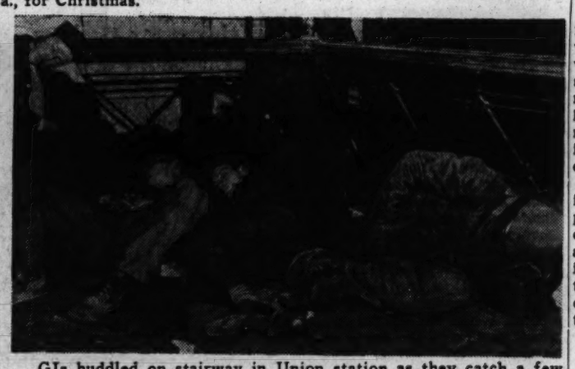

GIs huddled on stairway in Union station as they catch a few winks.

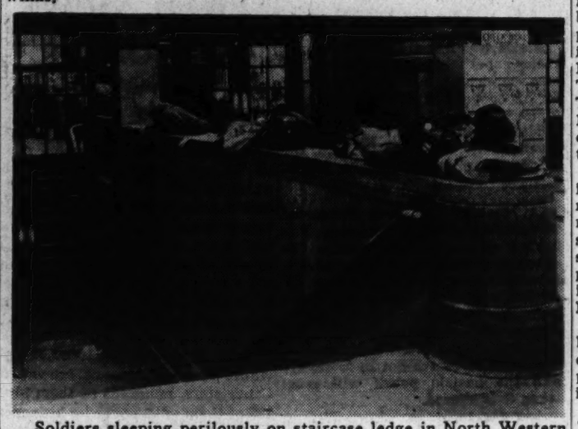

Soldiers sleeping perilously on staircase ledge in North Western station. A turn in sleep would hurl them 10 to 15 feet.

MOSCOW PARLEY FAILS TO SHARE ATOM SECRET

MOSCOW, Dec. 23 (AP)—The foreign ministers of the United States, Russia, and Britain have considered the American-British-Canadian policy on world control of atomic energy but informed quarters said today that no secrets had been given away.

A Moscow theater audience applauded warmly tonight when United States Secretary of State Byrnes, British Foreign Secretary Bevin and Soviet Foreign Commissar Molotov shook hands in the glow of spotlights at Bolshoi theater just before a performance of the ballet "Cinderella."

Byrnes came to the theater after a two hour meeting with Generalissimo Stalin at the Kremlin. It was Byrnes' second talk with Stalin within five days. He was accompanied to the Kremlin by United States Ambassador W. Averell Harriman and Charles E. Bohlen, chief of the Russian section of the state department.

[*The Moscow radio said Molotov also was present.*]

The extent of the progress toward disposition of the atomic question was not disclosed. This problem is one of the major items on the agenda of Byrnes, Molotov, and British Foreign Secretary Bevin.

Progress Continues

During the discussions Byrnes and Bevin were said to have adhered to the statement issued in Washington Nov. 15 by President Truman and Prime Ministers Attlee and W. L. Mackenzie King which declared control of atomic power should be handed over to a united nations commission and that production secrets would be kept until effective safeguards are devised.

As the three foreign ministers moved into their eighth day of discussions, informants said the progress of the conference remained uninterrupted. One source observed that the current meetings were much more friendly in tone than the five-nation foreign ministers' conference in London, which ended in a deadlock last October.

Guests of Harriman

Byrnes, Bevin, and Molotov met today in the soviet foreign commissar's office in the Kremlin and were luncheon guests of Ambassador Harriman at Spasso house.

Generalissimo Stalin was not present at yesterday's meeting in the Kremlin, the first held there. It was explained that no special significance was attached to the fact that the Kremlin had been used as a meeting site since the informal sessions in Molotov's spacious office were arranged as a matter of convenience.

5,000 GET OUT AT FT. SHERIDAN IN THREE DAYS

Working at top speed with a reduced staff to get as many men out of the army by Christmas as possible, the separation center at Fort Sheridan will have discharged 5,000 soldiers in the three-day period ending tonight.

That was announced last night by Brig. Gen. John T. Pierce, commanding general at Fort Sheridan. Normal capacity of the discharge center is 1,500 a day, but in the last few days, this has been stepped up to 1,600 or more a day.

The shortage in personnel results from the fact that one-fourth of the separation center staff was granted Christmas furloughs. Another one-fourth will go home for New Year's day.

Dredge and Philharmonic Society Gives Carol Sing

(Picture on back page)

The Great Lakes Dredge and Philharmonic society made the annual rounds of homes in the vicinity of Astor st. and N. State parkway yesterday, stopping for carols in front of the houses where lighted candles appeared. Dressed in their familiar red mufflers and carrying English lanterns, the carolers serenaded up and down streets of the near north side. They were directed by Wayne Howarth.

SELAN'S
HEALTH SPECIAL SWEDISH MASSAGE
Needle Spray Shower Cologne rub, Clean up Facial, Sterilized Linens
95c
Reduce Your Figure
Spot Reducing a Specialty. Reduce where you want to.
SELAN'S Health and Reducing SALONS
Downtown—32 N. State ANDover 4560
South—6404 S. Halsted NORmal 2500
North—4046 Milwaukee AVEnue 3200
West—4101 W. Madison SACra. 2727
All Work Done by Professional Masseuses
Open Evenings till 9; Saturday till 6 P.M.

EMPIRE'S FOOD SURPLUS DOLED OUT BY BRITISH

Own Needs Are Put Ahead of UNRRA

BY QUENTIN POPE
[Chicago Tribune Press Service]

WELLINGTON, New Zealand, Dec. 24 [Monday]—The British have established an overlordship of empire food supplies and are determining the dimensions of relief shipments to war wrecked nations, officials admitted today in explaining New Zealand's silence on the UNRRA food supply issue.

London completed long term deals with New Zealand and Australia last year, purchasing the total exportable surplus of both countries for long periods, it was explained. Hence these empire lands lack any export surpluses which might be shipped on UNRRA account.

British Needs Come First

The British have therefore undertaken distribution of empire grown foodstuffs in the European zone. It it believed here the arrangement also covers Canada, officials said.

London, however, releases foodstuffs for European distribution only after Britain's own needs are filled, and ultimate decisions on UNRRA supplies thus are taken by the British.

Old Policy Continued

The joker in this plan for the dominions is that foodstuffs are believed to go forward as of British origin. This continues the policy London followed after D-day when large quantities of foodstuffs were released from British stockpiles in the early liberation period under extreme American pressure.

It was then found that foodstuffs packaged for distribution before the Normandy invasion were marked as of British origin, tho they were mostly lend-lease supplies.

Four Priests Plead Guilty at Slav War Crime Trial

LJUBLJANA, Yugoslavia, Dec. 23 [Reuters]—At the trial here of 34 leaders of the Chetnik [anti-Tito] organization, four Catholic priests pleaded guilty to crimes against members of the liberation movement and their families. The priests were said to have admitted they had obeyed orders of their bishop who fled with the nazis.

2 GIs KILLED, 52 HURT AS GALE HITS CRUISER

PONTA DELGADA, Azores, Dec. 23 (AP)—Two American soldiers were killed, one lost overboard, and 52 were injured when a gale struck the United States heavy cruiser Portland as she was en route to America with 600 GI's. The Portland resumed her voyage today after putting in here for refueling. The vessel's aviation section, which was used as a dormitory, had been broken in by heavy seas.

Twenty-two of the most seriously injured soldiers were transferred to the U. S. S. Dearborn and will be flown home by the army transport command.

The war transport Pirloston, carrying 1,500 men home from Europe, also put in for refueling. The battleship Washington was reported undamaged and proceeding toward America at reduced speed thru heavy seas.

ELMWOOD PARK REVIVES CANDY PARADE TODAY

Children in Elmwood Park will get a Christmas thrill that hasn't been felt since before the war today when firemen in the suburb revive their annual candy parade. The seven regular and five volunteer firemen will man a fire truck which will tow a huge sled in which Santa Claus will sit. While the fire truck cruises slowly thru the streets, starting at 2 p. m. today, its bell will summon children to receive candy bars from Santa. The revival of the custom was announced by Acting Chief Chester Reardon. Chief William Loshek is on leave of absence.

1,800 Pound Safe Falls and Pins Down Employe

Bert Dewey, 45, an employe of the Leising Lumber company, 1800 Chicago rd., Chicago Heights, was pinned under an 1,800 pound wall safe in the company's office yesterday when the safe fell from the wall, weakened by a fire last Friday. Chicago Heights police and firemen rigged a block and tackle to hoist the safe from Dewey's back. He was removed to St. James hospital in Chicago Heights, where physicians said his condition was good.

OUT OF RESPECT TO THE MEMORY OF
OUR GENERAL MANAGER
TED De DEYNE
OUR OFFICES WILL BE CLOSED TODAY
NATIONAL CORDIAL CO.
2129 N. WESTERN AVE.

TRIBUNE ASKED TO RESCUE WIFE, CHILD IN BERLIN

A desperate Chicago husband and father yesterday appealed to THE TRIBUNE to aid him in getting word to his wife and 11 year old son thru the darkness that has rolled over Europe as country after country falls under soviet influence.

The Chicagoan, Edward Krampitz, 51, of 5812 Iowa av., a bulldozer operator, appealed to THE TRIBUNE after Henry Wales, Tribune foreign correspondent, disclosed last Saturday that Krampitz's family was in Berlin after a desperate two week march from Lipno, Poland.

Blames Soviet Rule

Krampitz said he believed that his wife, Hulda, 45, had been forced to leave her property at Lipno, from which she derived her sole support during the war, and trek with her son, Harry, on foot to Berlin thru action of the soviet dominated Polish government.

Krampitz pointed out that Lipno is in a section of Poland which is traditionally German speaking and where many citizens do not understand Polish. He believed that the new Polish government had forced his family out of the area for that reason and sent them into Germany in the process of making Poland conform to Moscow standards.

Krampitz, who has appealed to immigration authorities in Philadelphia for permission for his wife to enter the United States, now finds a complication in the fact that there is no civilian mail to Germany altho there is to Poland. He has no address to which to cable money or the visa if and when it arrives.

Lacks Food Card

A card from the Red Cross section of the united nations relief organization [UNRRA] is necessary before mail may be sent to a displaced persons camp, postal authorities said. Wales' dispatch said Mrs. Krampitz and her son are near the Teltowerdamm camp in Berlin. THE TRIBUNE will ask Wales to see that Mrs. Krampitz sends the proper card so that her husband may contact her.

Krampitz's wife is not an American citizen, therefore she must remain in Berlin and apply for naturalization. Wales' dispatch said she had no place to go, no place to sleep, and no food card, altho Krampitz has cabled her $100 and is willing to pay her plane passage from London.

Mrs. Krampitz and her son, who had returned to Poland, were stranded when the war broke out. Krampitz was in the United States seeking a job.

2,600 Korean Prisoners Leave Hawaii for Home

HONOLULU, Hawaii, Dec. 22 (AP)—More than 2,600 Korean prisoners of war sailed today for Jinsen, Korea, aboard the transport Gen. O. H. Ernst, army authorities announced. After discharging the prisoners, the ship will embark 3,100 American soldiers to be returned home for discharge.

"It's a package from your sister, dear. More jams and jellies."

Fears for Wife

(Story in adjoining column)

Edward Krampitz and his wife, Hulda, a Polish refugee believed in Berlin, whom he is seeking to aid.

CLIPPER SHIPS WILL EXCHANGE GREETINGS IN SKY

New York, Dec. 23 (AP) — Pan American World airways said today that for the first time in flying history passengers on two trans-Atlantic Clippers would bid each other Christmas greetings as the ships pass while over the Atlantic Christmas eve.

An England bound plane, the company said, is scheduled to pass a United States bound plane 800 miles east of Newfoundland.

Weather permitting, the planes will be close enough to see each other. Radio greetings will be carried from plane to plane.

STRIKE TIES UP ALL HOSPITALS IN COPENHAGEN

[Chicago Tribune Press Service]

COPENHAGEN, Denmark, Dec. 23—All Copenhagen hospitals were paralyzed today as maintenance workers struck as a protest against the reappointment of Dr. Jens Nielsen as chief staff physician of Finsens hospital. He had been acquitted of collaboration charges by a doctors' honor court.

The strikers included cooks, kitchen assistants, porters, and janitors. They demanded that the case be reopened and decided by a state court.

Hoping to end the strike before Christmas, authorities announced tonight that Dr. Nielsen would be tried in a state court. The decision followed a threat by an organization of young doctors and by nurses to join the strike on Christmas eve. Negotiations to end the walkout will be conducted tomorrow.

Empire Is Washed Up in India, Nehru Asserts

CALCUTTA, India, Dec. 23 [Reuters]—Pandit Jawaharlal Nehru, president of the Indian national congress, told a meeting of students here that in the context of history the British empire in India "has ceased to be, tho it may drag on a miserable existence for a little while longer." "You may take it from me that their attempts to hold on may succeed for a year or two, but this will not result to the credit or profit of British imperialism," he added.

AUTOMOBILE STOLEN

James Loner, 1524 S. Kenneth av., told police yesterday his car was stolen from in front of 4300 22d st.

26 NAZI PLANTS MADE AVAILABLE AS REPARATIONS

Washington, D. C., Dec. 23 (AP)—Gen. Joseph T. McNarney said today 26 large plants in Germany have been made ready for delivery as war reparations to the countries which suffered at nazi hands, and 58 others have been earmarked.

The general, military governor of the United States zone of occupation, reported that "many more" of the plants in the American zone are being surveyed for inclusion in the planned removal of Germany's war potential. He spoke from Germany on an NBC broadcast.

100,000 Nazis in Custody

Approximately 100,000 Nazis now are in custody as members of organizations being tried by the international tribunal at Nuernberg, McNarney said. Thousands of Nazis have been removed from government and industry and "denazification is well advanced," the general added.

Maj. Gen. John H. Hilldring, chief of the war department's civil affairs division, also a speaker on the program, said that the four power rule of Germany "has been exceedingly successful" and that "our ability to get along with our allies is no longer an academic question—it's a positive and proven fact."

Expects French Agreement

Hilldring said he was confident that the disagreement between France and the other allies over centralization of administration will be "argued out and settled." The French, he said, want to hold up centralization "until we decide what we're going to do with the Rhineland and the Ruhr."

CURRENCY EXCHANGE LOOT ONLY $9

Thieves who chopped their way into the ABC currency exchange at 4125 S. State st. obtained only $9 from the cash drawer, Charles Patterson and Albert Hensley, owners, told police yesterday.

Martin's
RESTAURANT AND COCKTAIL LOUNGE
The South Side's Most Beautiful Restaurant
Open till 4 a. m.
Ample Parking Space
SOUTH SIDE, 71st & Jeffery

MISSOURI
HEALTH HOLIDAY
ELMS HOTEL 30
DEL. 5800
EXCELSIOR SPRINGS

TOURS
BERMUDA—Peaceful islands about 5 hours from Manhattan by air, less than 2 days by sea. Talk with your travel agent today about a trip to this pocket size paradise, where the cares of a work weary world are distant and forgotten.

Christmas Store Hours, Monday, 9:30 to 5
Marshall Field & Company
THE NICEST TREES wear GIFT BOOKS in their HAIR

HANG GIFT BOOKS ON EVERY TREE YOU KNOW!
Gift books of Merchandise Certificates
($5, $10, $25)
(Also single certificates in any denomination you wish)

Marshall Field & Company
Gift Booklet of
MERCHANDISE CERTIFICATES

COME IN FOR YOURS
Cashier, Third Floor, Middle, State
Third Floor, North, State
First Floor, Middle, Wabash
First Floor, Middle, State
Store for Men, First Floor
Also in Evanston, Lake Forest and Oak Park

Chicago Daily Tribune
THE WORLD'S GREATEST NEWSPAPER

FOUNDED JUNE 10, 1847

6 ★★ MONDAY, DEC. 24, 1945

ENTERED AS SECOND CLASS MATTER MAY 14, 1903, AT THE POSTOFFICE AT CHICAGO, ILL., UNDER ACT OF MARCH 3, 1879.

All unsolicited articles, manuscripts, letters, and pictures sent to The Tribune are sent at the owner's risk, and The Tribune company expressly repudiates any liability or responsibility for their safe custody or return.

BRITAIN FIRST, RUSSIA SECOND

The Saturday Evening Post is printing the diary of Capt. Harry C. Butcher, who for the three years of American participation in the European war was naval aid to Gen. Eisenhower. In this position Butcher was, with the general's approval, able to set down many of the details of diplomatic conversations which lay behind the military decisions of the war.

The first instalments, which run to the eve of the African invasion, give a clear picture of Mr. Roosevelt's policy in the European war. He and his advisers, including Harry Hopkins in particular, were all out for a second front in France to save Russia in 1942, no matter what the cost in American lives. It was only when the British intervened to channel American power into the support of their policy that Mr. Roosevelt abandoned this desperate venture. He was pro-Russian until the British got to him. Then his colonialism asserted itself.

In July, 1942, when Butcher started his diary, he wrote that President Roosevelt and the American joint chiefs of staff were anxious to help Russia stay in the war, and to that end proposed a "quick thrust" across the channel that summer. Prime Minister Churchill and the British chiefs of staff opposed this. They wanted to attack in North Africa "to get on Rommel's tail."

Altho Hopkins, Gen. Marshall, and others flew from Washington in the attempt to convert the British to the second front idea, Churchill remained adamant. The American generals even argued that an unsuccessful attack would be worth while, if it relieved pressure on the Russians. They had their orders from the White House and they followed them.

It was only British insistence that saved the American people from such a holocaust. The cross-channel attack was dropped, "but," Butcher wrote, "the President insists that American troops must be in action against Germany some place in 1942."

The American navy originally expected the British navy to provide cover for the African invasion forces. There was not enough British strength to cover landings on the Atlantic coast of Morocco and in the Mediterranean as well. Churchill wanted to take the desperate gamble of attacking in the Mediterranean alone, which would have subjected American troops to the hazard of being cut off at Gibraltar, which was extremely vulnerable to air and land attacks. Gen. Eisenhower objected. Eventually the landing at Casablanca was included in the plan, but only after authorities at Washington had made American naval units available to supplement those of the British. It was during these discussions that Capt. Butcher again noted in his diary, "The President insists on ground action for American troops in 1942, the sooner the better."

This is hardly the picture of Mr. Roosevelt's foreign policy which he and his followers were trying to present to the American people while it was being carried out. Mr. Churchill is quoted as saying that Mr. Roosevelt was suggesting joint military operations in Africa to him even before the United States entered the war. Pearl Harbor may have offered the excuse, but the intent was there long before.

The navy originally said that it could not provide ships to convoy the African invasion. It, apparently, realized that we also had responsibilities in the Pacific, even if the occupant of the White House did not. Eventually the navy was overruled because the ships were provided. They obviously were provided at the cost of operations in the Pacific, where at the time of the preparations for the African invasion our marines were dying by the thousands in the jungles of Guadalcanal against a Japanese foe that was constanly reënforced because we could not establish naval superiority in the area.

Mr. Roosevelt's partisans made a great point, after the African landings, that he had deliberately delayed them so as not to be accused of trying to influence the 1942 congressional election. The facts as they now appear are that Roosevelt was pressing for action as early as possible; that the date of the invasion was originally fixed for Oct. 7, a month before the election; and that it was changed only because the invasion forces could not be got ready by that date.

NOT ENOUGH TAXICABS

The city hall was picketed the other day by some people interested in increasing the number of taxicabs licensed for operation in Chicago. It seems that the present limit is 3,000, and the desire is to increase it to 3,500.

Certainly this town today has fewer cabs than it needs. Maybe many of the licensed cabs have fallen to pieces and replacements are not yet available. At any rate, for one reason or another, there aren't enough cabs to serve the community's requirements. If all the cabs now licensed are actually on the streets, then the case for increasing the total number is a good one. If the companies aren't operating all the cabs they are permitted to have the reasons for their failure ought to be examined.

WOODSMAN, SPARE THAT BATTLESHIP

The Navy League of the United States, composed of estimable gentlemen interested in the preservation of the battle fleet as what used to be called "the first line of the nation's defense," has taken up the cudgels against Mr. Truman's proposal to unify the army, navy, and air force. The new president of the league, Ralph Bard, was until recently undersecretary of the navy. Secretary Forrestal has felt constrained to order navy officers to abandon their opposition to consolidation unless called before congressional committees, so the Navy League has taken up the burden of defense.

Mr. Bard's criticism of the Truman plan shows the navy's fear that it will be consolidated out of existence, or, at least, be reduced to a transport or ferrying force for occupation troops and their necessary supplies after the air force, atomic weapons, and long range rockets have destroyed the enemy's capacity to resist. Mr. Bard's emphasis on organizational details disclosed that the navy is reluctant to consider the question of whether surface fleets are not already obsolete. By dodging the relevant issue, he only emphasized it.

It would seem that the weak spot in Mr. Truman's gospel of consolidation is that it really fails to consolidate. It consolidates the army and navy, but does not consolidate the marines with the army, altho the army's Rangers were specialized troops for amphibious operations in the same sense as the marines; and the army and marines, when once landed, must both fight as ground troops. Neither does the Truman plan require that the army and navy air forces be consolidated, altho their functions are bound to become almost indistinguishable in future wars.

Mr. Truman's reluctance to go the whole way on consolidation seems to indicate that his reservations are sops to conciliate the hurt feelings of the navy. Both he and the navy are hesitant to express the real doubt in their minds. That is whether a navy can exist or is needed in the day of long range aviation and atomic and rocket weapons. It seems to us that this is the real question to be explored, and that Mr. Truman has dodged it in calling for an end to further congressional examination of his proposals.

MacARTHUR FINISHES THE JOB

Gen. MacArthur has reported that his outline of political, social, and economic reform for Japan is now complete. He will issue no more major directives. It is now up to the Japanese, MacArthur said, to "digest the organic changes in their government" and to seize the opportunity given them to enjoy the personal and political liberties conferred upon them by the occupation after being withheld so long by the militarists.

MacArthur has done the job which was given to him in less than four months. It was on Sept. 2 that he signed the document which signified Japan's unconditional surrender in Tokyo bay. His statement on that occasion was the most hopeful that had ever been directed to the Japanese common people. It is worth recalling some of his words.

"The energy of the Japanese race, if properly directed, will enable expansion vertically rather than horizontally," said the general. "If the talents of the race are turned into constructive channels, the country can lift itself from its present deplorable state into a position of dignity. To the Pacific basin has come the vista of a new emancipated world. Today, freedom is on the offensive. Today, in Asia as well as in Europe, unshackled peoples are tasting the full sweetness of liberty, the relief from fear."

Some of our war time allies, with, to our shame, the support of the Washington government and the state department, have disabused Asiatics as they have Europeans of their hopes for freedom. It is, to a degree, ironic that the conquered nation of Japan should have emerged from the war with a greater endowment of liberty than it has ever known, while nations which fought by the side of this country and Britain and Russia should find their share of the triumph in the extinguishing of their liberties.

In less than four months MacArthur has taken tremendous burdens from the backs of the Japanese. He has rid the nation of its militarists, with their insane ambitions. He has eliminated state Shintoism which perverted religion into a cult of fanaticism demanding self-immolation in the cause of military megalomania. He has broken the tight hold of a few hereditary families over the economy of Japan. He has told the people that they can think as they wish, say what they think, and give political expression to their will. He has accomplished land reforms deferred for centuries. He has permitted the emperor to remain as a symbol, but has cut him down to size and demonstrated, in the arrest orders for Prince Konoye and others of the blood, that royal station is no excuse for abusing the people's trust. Whether the emperor remains is left to the decision of the Japanese electorate.

This record of accomplishment is astonishing when compared with the record of allied occupation rule in Germany, where, at the end of seven months, our gauleiters have reduced the nation to such anarchy and despair that there is no prospect of salvaging the situation unless we go back to the beginning and start all over again. We entered Germany with threats and the plan for a Draconian peace. We have offered the conquered none of the hope with which MacArthur made the people of Japan his allies rather than his nation's eternal enemies.

To MacArthur's record as one of America's greatest generals may now be added the promise that he will take rank as one of history's great statesmen. He has performed his task with wisdom and equanimity in the face of constant sniping. No untruth, however contemptible, was withheld if it could injure his reputation.

These canards were of New Deal origin. They were advanced even tho the administration could not dispense with MacArthur's great military and administrative talents. He was the indispensable man. The politicians who were compelled to avail themselves of his genius realized that his accomplishments endangered the myth of their own indispensability. They could not remove him, but they could turn the whole force of the administration smear machine to the purpose of lessening his reputation. MacArthur's record is all the answer that is required to expose his detractors as petty and envious men.

Test Your Horse Sense

By Dr. George W. Crane

Select the answers which you consider best. The last problem counts five points. Then look for the correct answers below.

1. Gelatin is a food that is made up chiefly of
   Protein Fat Starch Sugar
2. A spoon is associated with which one of these games?
   Croquignole Horse shoes Golf Bowling
3. Vinegar is a household example of which one of these acids?
   Nitric Hydrochloric Sulphuric Acetic
4. The largest number of automobile traffic deaths occurs on which day?
   Sunday Monday Wednesday Friday
5. The medical name to designate decaying of the teeth is
   Tabes Pyorrhea Caries Osteomyelitis
6. In the left hand column below are five well known medical ailments. Some of them are contagious and some are not. Try to distinguish between them on this basis, placing a check mark under the appropriate heading for each one. You are entitled to one point for each correct judgment.

	Contagious	Not Contagious
Influenza	____	____
Diabetes	____	____
Eczema	____	____
Cancer	____	____
Syphilis	____	____

Score yourself as follows: 0-2, poor; 3-6, average; 7-8, superior; 9-10, very superior. [Note—The last question counts five points.]

[Reg. U. S. Pat. Off.: Copyright: By The Chicago Tribune]

ANSWERS

1. Protein. 2. Golf. 3. Acetic. 4. Sunday. 5. Caries. 6. Influenza and syphilis are contagious. The other three are not.

A LINE O' TYPE OR TWO

Hew to the Line, let the quips fall where they may.

Reg. U. S. Pat. Office

THEY SAW THE STAR

The Wise Men who brought gifts of gold, frankincense, and myrrh to the first Christmas were priests of an ancient Persian religion, Zoroastrianism, and therefore believers in a form of monotheism. Members of this priesthood were called Magi, and their influence in the pre-Christian era seems to have been extensive. Herodotus, Greek historian of the fourth century, B. C., gives a favorable account of them.

* * *

According to Herodotus, the Magi controled all religious observances in Persia, since they alone possessed the priestly mysteries for the worship of Mazda, who represented the divine power for good in Zoroastrian teachings. They were powerful in public and private affairs; they conducted the education of the young princes, and were in constant attendance upon the king as counselors. They were also soothsayers and interpreters of dreams; it is possible that some of their mystics were clairvoyant.

* * *

In the sacred writings of Zoroaster there is an eloquent description of a Magian:

"Thou shouldst call him priest, who sits the whole night thru and yearns for holy wisdom that enables man to stand upon death's bridge fearless and with happy heart, the wisdom whereby he attains the holy and glorious world of paradise."

* * *

The three Magi who followed the Star of Bethlehem because they had heard prophecies of the coming of a Messiah remained nameless for centuries. In medieval legends they became Gaspar [a representative of the black races], Melchior, and Balthasar, and their cult has centered in the cathedral of Cologne, where their bones are said to be entombed. The city itself died under shell fire a year ago, but the great minster lifts its towers above the ruins. We are wondering if an account will come over the wires tonight about the first post-war Christmas eve at the rich shrines of Cologne's "three kings."

CHRISTMAS COLORS

Red is for the gay poinsettia,
Holly berry, ribbon tied
Into a festive bow;
Children's cheeks and merry lips;
A fire burning low.

(Red is for the constant heart
Of One who lived and gladly died
That you and I might know
The power of His saving grace,
Because He loves us so.)

Green is for the laden tree,
The tinseled wreath upon the door,
The candles in a row;
Intriguing little packages,
And leaves of mistletoe.

(Green is for the gift of life,
The Manger where the Christ Child lay
Beneath a star's soft glow;
Green is for the fertile seed,
The grass beneath the snow.)

Marion Steele

Prayer for Christmas

Lord, let the new-fallen peace of this Christmastide be white; endow it, the wide world over, with Thy blest benediction of snow.

Let it fall softly, now, with gentle healing on the heart of all mankind.

Let the clean gauze of its snowflakes bind up all nations' wounds.

Let its cold, crystal beauty benumb all sorrow and pain.

Spread its deep, downy blanket over the memories of little children, banishing horror and fear.

In the hush of its snowy silence, let vengeance and hate be stilled.

Give us a White Peace this Christmas, O Heavenly Father, that the lovely glisten of its snow may be, unto all mankind, as the gleam of the Bethlehem Star.

Monty

WE ASKED FOR IT

I'd like to catch a certain man
And wash his face with snow;
He sent "white Christmas" greetings
And it turned to *five below.*

May north winds whistle down his neck,
May goose flesh crawl his spine.
I hope his season's jolly—
And his feet are cold as mine!

Sylvia Storla Clarke

Among the Christmas season publications in which this column takes a direct interest is "Forty Shillings," a book of poems by Ruth Crary, who recently amputated her last name, Clough, because people pronounced it in five different ways. Miss Crary, née Clough, is a real poet, in testimony of which the introduction by Donald Parsons says: "I like this book because thru its portals I glimpse a Muse, serene and sane, clad in flowing garments, who treads as a Muse should tread."

Three of Miss Crary's Line o' Type contributions are included in the 75 titles. James S. Decker, Prairie City, Ill., publisher.

'Ware wassail bowls tonight!

CHARLES COLLINS

Friend of the Yanks

[The Friend of the Yanks will answer questions of service men, veterans, and their dependents by mail if stamped envelope is sent to 435 N. Michigan av. The Tribune's veterans' bureau, 1 S. Dearborn st., Superior 0200, gives personal interviews.]

L. N. L. writes: "I understand the government has a plan to compensate the veteran for the difference between his present income and the wage he can expect to earn at the end of two years. My understanding is that the government will compensate up to $75 a month for married men and up to $50 for single men for the difference between present salary and the amount which he can expect at the end of two years. I work in the purchasing department of a corporation not engaged in any planned system of apprenticeship. Would I be eligible for this benefit? Would the government's portion of my income be subject to income taxes? Would any payment from the government be deducted from any future bonus?"

Part VIII. of the GI bill provides for payment up to $500 a year by the government for tuition, books, fees for veterans who are entitled to education, and a subsistence allowance of $50 for men without dependents and $75 for those with dependents. The allowance is payable when the veteran is taking a full time course. Veterans attending a course on a part time basis and those receiving pay for on-the-job training will receive such lesser allowance as the veterans' administrator may determine. If you are in training with a firm approved by the veterans' administration you may obtain a subsistence allowance, which, when added to your pay, does not make your income exceed the journeyman wage for the job. Any benefits received under the GI bill will be deducted from any future bonus as the law now stands.

HOW TO KEEP WELL

by Dr. Theodore R. Van Dellen

To the limit of space, questions pertaining to the prevention of disease will be answered. Personal replies will be made, under proper limitations, when return stamped envelope is inclosed. Dr. Van Dellen will not make diagnoses or prescribe for individual diseases.

[Copyright: 1945: By The Chicago Tribune]

THE ABUSED STOMACH

MANY individuals brag about possessing a cast-iron stomach. They claim to be able to eat practically anything without the slightest discomfort. In spite of this notion, certain edibles can irritate the inner lining without the knowledge of the owner. If we could see what goes on inside this structure we might be more careful of what is swallowed. It is probably just as well that we can't as some of our gastronomic pleasures might thus be curbed.

Until the gastroscope was invented it was impossible to watch these membranes at work. Approximately a century before the discovery of this device there lived a Canadian fur trapper by the name of Alexis St. Martin. This man had been shot thru the abdomen and was lucky enough to survive the ordeal. When the wound healed, a small portion of the organ was left exposed to the surface. This abnormality afforded his physician, William Beaumont, the rare opportunity of viewing the interior under various circumstances.

Alexis was not always pleased by these experiments but the surgeon was persistent and paid him well for his coöperation. The pair became famous, for as a result of their studies, valuable information was given to the world. In the end, the misfortune of Alexis was the gain of science.

On several occasions Beaumont was astounded by his findings. Following an alcoholic debauche the membrane was red, swollen, and dry. Now and then white spots were observed. Similar alterations arose after the ingestion of hot, spicy dishes. But, in spite of these irregularities, Alexis felt no discomfort. But most of us are not so fortunate and the gastric pouch will rebel when it is abused.

Any one, under certain conditions, can develop an acute gastritis. Shortly after consuming poisoned food we become nauseated, break out in a cold sweat, and begin to vomit. Should retching occur, the ejected material often contains blood streaked particles. The process may not stop when the stomach is empty as the whole intestinal tract seems to be reversed and bile appears. Palpitation, weakness, and an elevated temperature may be exhibited. Now and then there is an associated diarrhea.

Gastritis can also be produced by infection resulting in what is known popularly as "stomach flu." Overindulgence in alcohol and the swallowing of corrosive poisons bring on a similar group of symptoms.

Some individuals do not reach the stage of throwing up. Severe indigestion occurs and the best example is the child who suffers from colic after devouring green apples. Distress may follow voracious eating, especially when the meal contains considerable roughage or is poorly masticated. Here the use of antispasmodic drugs, such as belladonna or paregoric will relieve aching.

In general these acute flare-ups take care of themselves. When vomiting is present, neither food nor medication can be retained and complete abstinence is necessary for 12 to 24 hours. Occasionally chips of ice or small sips of water or milk are tolerated and aid in alleviating dryness or dehydration. After this period nutriment may be added and, by the third day, the regular menus can be resumed gradually. Agonizing cases may require hypodermic injections of an opiate or the administration of fluids into a vein.

STAY-AT-HOME

Mrs. A. M. writes: I know a mother who takes her 3 month old infant out only once a month, when she brings him to the doctor. What will come of this?

REPLY

The tot will probably become fretful and look pasty. Most pediatricians agree that fresh air not only stimulates but increases resistance. Many children tolerate frigid weather provided they are protected adequately. On the other hand, staying indoors at this age may not be harmful and will not necessarily bring on disease.

HERNIA AND PAIN

D. F. G. writes: Can a rupture cause pain in the chest?

REPLY

Hernias in the diaphragm can be responsible for distress in the chest, especially when the victim is in a recumbent position.

HET UP

B. G. writes: Is it possible to run a temperature during a state of anxiety?

REPLY

Yes, but be sure that other sources have been ruled out.

Test Your Facts

Below each of the following questions are listed three answers. Make your choice, see the correct answers below and mark your score:

1. Which of the following was the quarter back of the Four Horsemen of Notre Dame? [a] Crowley. [b] Stuhldreher. [c] Layden.
2. How many toes does a horse have? [a] Four. [b] Eight. [c] Twelve.
3. What is the chief port of Belgium? [a] Liege. [b] Brussels. [c] Antwerp.
4. Whose picture is engraved on the $20 bill? [a] Cleveland's. [b] Van Buren's. [c] Jackson's.

ANSWERS

1. [b] Stuhldreher. 2. [a] Four. [One on each foot.] 3. [c] Antwerp. 4. [c] Jackson's.

LIFT UP YOUR HEADS, O YE GATES; AND BE YE LIFT UP, YE EVERLASTING DOORS; AND THE KING OF GLORY SHALL COME IN

CARL SONDAL

Front Views & Profiles

By MARCIA WINN

Two Trees

Today, on the eve of Christmas, there are in widely separated parts of Illinois two Christmas trees which in their different ways represent the spirit of selflessness which was divinely manifest in a manger 2,000 years ago. Both are the work of school children. One is in St. Elizabeth's hospital here. The other is in the Withers public library in Bloomington.

The Bloomington tree is all white. A star of peace crowns it. Other stars, hundreds of them blue, 150 of them gold, cover its branches. On each star is printed a name, that of the father or brother of a school child who, by his service in the war just past, helped the world to have peace today. A placard beside the tree states:

I am a Christmas tree! High, high
The Star of Peace I hold—
And cradled in my branches lie
The service stars of blue and gold.

O, Star of Peace, well do I know
These smaller stars of gold and blue
Combine their sacrificial glow
To beam illustriously in you.

So proudly, thankfully I shine
A glorious Christmas tree—Christ's tree.
O Star, no symbol more divine
Have I upheld since Calvary.

The other tree is green, and nobly so, for it stretches to a great height of 14 feet, almost three times the size of its donor, Hyman Ramis. Hyman is 18, but is only 5 feet 2, a fact attributable perhaps to the malnutrition of what are called the growing years, for he was only 12 that bitter fall of 1939 when he and his parents fled from Poland on the last outgoing boat to evade the nazi steel. He could speak no English at all when they reached Chicago. Now he speaks it without a trace of accent. He also speaks Polish, Russian, and Lithuanian.

It was three weeks ago that Hyman came to one of the teachers at Tuley high school here, where he is a senior. His deep set gray eyes black with intensity, he hesitantly asked what the school was going to do about a Christmas tree this year. The instructor replied, easily, that there'd be one all right, Hyman shouldn't worry about that. "But," said Hyman, "I want to give it." The instructor tried to hide his astonishment. He knew that Hyman is paying his own way thru school, as well as helping support his parents by a part time job with a produce firm, that he has done this since he was 14. "Yes," said Hyman, "I want to give it to show I am grateful for what the American schools have done for me. They have made me," joyously, "an American."

He brought the tree. It was a magnificent balsam, towering, conical, and in perfect symmetry. He directed its installation, helped decorate it with shining ornaments made in the art classes. "Just to watch him as he watched it was a wonderful thing," the instructor said later. "His great joy at being a part of all that America offers to youth was beautiful. I never saw a kid more pleased over anything."

The tree first was used at a school Christmas dance, then at every assembly. Finally came the day when school adjourned for the Christmas holidays. Hyman was asked if he didn't want to take the tree home. "O, no," he said quickly. "I am a Jew. We don't have a tree. But —" again he hesitated. "Couldn't it go some place where a lot of people need a tree? Where it would make a lot of people happy?"

And that is how the tree happens to be glowing in St. Elizabeth's hospital today.

At This Season, Too

It is too bad about the village of Dolton. Its faith in human nature seems to be sadly lacking. We base this solely on a clipping from the Dolton Pointer, which says: "A Christmas party will be held at this time. Everyone is asked to bring a $1 gift for the grab bag. Please leave the price tag on."

VOICE OF THE PEOPLE

Writers should confine themselves to 200 or 300 words. Give full names and addresses. No manuscripts can be returned. Address Voice of the People, THE TRIBUNE, Chicago, 11.

FEWER HOMES FOR VETS

Chicago, Dec. 20—Present proposed building legislation will accomplish nothing other than producing less homes for the veterans in the first six months of 1946, than were built in this nation during the last six months of 1945. Diverting half of materials to homes under $10,000, and permitting the balance of materials to flow into other forms of construction, discloses a lack of knowledge of building industry on the part of those sponsoring a plan that borders on the unbelievable.

There are not sufficient building mechanics in the United States at present time to service one-fourth of present construction. Placing a ceiling on homes of $10,000 or less, and no ceilings on other forms of construction, will automatically draw in the latter field all available mechanics.

Industries, commercial firms, etc., with large reserve funds will pay any price, no matter how exorbitant, to complete quickly their alterations, additions, etc. Small homes construction, smothered with ceilings, will cease.

If the boys at Washington are sincere in their avowed intention to create more homes for returning veterans, here are suggestions that will unravel present building chaos, only to the extent of quickly producing a great number of small homes in a short period of time:

1. Stop immediately issuing permits for both remodeling and new construction of all commercial work, factories, industries, automobile agencies, churches, gasoline stations, race track additions, tavern alterations, schools, restaurant enlargements, and public improvements of all types.
2. Halt immediately the disgraceful, self-crucifying program of monthly shipping to England and other cry baby nations, tens of millions of dollars of vital building materials, such as lumber, plumbing, etc., now urgently needed at home to provide shelter for returning veterans.
3. Shake loose from his dictatorial trance that magnificent confusionist Chester Bowles, whose arbitrary price ceilings on hundreds of necessary building materials has successfully swept clean the shelves of all supply houses. Immediately step up prices on those necessary materials to the etxent that the manufacturer can quickly return them to the shelves of the supply houses with some semblance of profit.

JOHN J. MANGAN

STARTING DOWN THE TOBOGGAN

Chicago, Dec. 2—The modern Gibbon, who is doubtless already at work on the "Decline and Fall of the Republic of the United States of America," has probably not decided on the exact time when the collapse became inevitable. But he will probably fix the date as on the day when hoodlums in picket lines first discovered that they could bar business heads from their own property and not be jailed for it.

EDWARD C. WARNER

"HARD TERMS"

Chicago, Dec. 14—I get so sick of reading about Great Britain and Churchill moaning about the "hard terms" the United States is demanding for a loan of a paltry four billion four hundred million. What do England or Churchill care what the terms are? If they run true to form, they will not pay either the interest or the principal, so why bellyache about the terms?

E. T. DONAHUE

REDS ARE YELLOW

Chicago, Dec. 12—On Sunday, Dec. 9, Catholics of Croatian extraction held a conference in Chicago under the auspices of our Catholic Croatian clergy. All Croatian clubs, lodges, and societies were invited to send delegates. The purpose for which this conference was called was accomplished 110 per cent, that is, all Catholic Croatians of America were brought under one banner and for one purpose: Denunciation of the Red terror in Croatia.

This meeting also was by way of being a protest against the atrocities being committed against our people and clergy under Marshal Tito's Red flag in Yugoslavia. Rumors flew thick and fast that the local Commies were going to break up the gathering by force. Our pastor asked for a few police officers to be present. The Commies came and sent an advance scout into the hall. One look and out he flew into the car idling at the curb. "No dice, boys," he said, "the place is lousy with cops." I think Commies should have the word yellow substituted for Red. That is more their true color. M. A.

LOOK INTO YOUR HEARTS

Chicago, Dec. 18—Last year I sat knitting for the Red Cross while listening to all the fine Christmas music that seemed to pour forth from any station I happened to turn on. Everybody [or supposedly so] was praying for the peace this sin sick world was looking forward to. Now that we have what we want, we forget that Christmas is a Christian holiday, and that we should observe the birth of the Prince of Peace with reverence and thanksgiving and not only with outward display for commercial benefits.

Again I sit and knit sweaters for the Red Cross, but in vain do I try to get what I hunger for, the good old Christmas carols. No wonder world conditions are what they are because we do not have the spirit of it in our hearts and Christmas is only a commercial affair.

JOHANNA WEICHELT

HER MOTHER IS STARVING

Chicago, Dec. 15—Three packages I have sent to Poland never have been received because the Russians stole them. Thru an American soldier I received a letter from my mother in Berlin. She weighs 89 pounds and is slowly starving to death. Imagine, in the American zone! I am not allowed to send her anything—no food, no clothing, no money. Is this the justice, freedom, and liberty our boys were fighting for—so that we can let all Europe starve to death and put its people into slavery?

Are we beasts or human?

ANITA POTULSKI

FRIEND OF THE PEOPLE

Letters to this department must be signed with names and addresses of writers.

SELLING COSTS

Chicago, Dec. 20—Does the seller alone pay for furnishing clear title to property he sells, such as [1] opinion of clear title, and [2] escrow fees?

A. H.

1. If the title is covered by a guarantee policy, the seller would pay the cost of bringing the title company's examination down to show title clear in the seller's name and the buyer would pay subsequent costs.
2. It is common to split this 50-50 but it could be agreed either way.

TRIBUNE LAW DEPARTMENT

AMONG THE FOLKS IN HISTORY

Reprinted from Tribune's collection of Gaar Williams cartoons

Today with Women

Peggy Ware's Engagement Is Told at Party

BY JUDITH CASS

At least one of the city's gay pre-Christmas gatherings was given for a reason other than that of introducing a debutante to society, for at a cocktail party on Saturday in the Casino club news of romantic interest was of first importance. The party was given by Mr. and Mrs. Walter Ware of Oak Park to announce the engagement of their daughter, Peggy, to Archibald Huntington Allen, son of Mr. and Mrs. Amos Allen of Chicago. Because of the recent death of Mr. Allen's grandmother, Mrs. Charles Bonner, their marriage next Saturday willl be a quiet one in the Ware home, with only the families present. Mr. Allen and his bride will go to Montana to live on Miss Ware's Flaming Arrow ranch, near Livingston.

Miss Ware, who was graduated from the Masters school at Dobbs Ferry and Finch Junior college, returned from Montana 10 days ago. Christened Elizabeth, the pretty bride-to-be has been a board member of the Chicago Junior league, and during the war years worked to supply war materials from her father's plant. Her brother, Lt. Gordon Ware, is stationed with the army in Detroit, but is in Chicago until after the wedding.

Mr. Allen recently returned after five years overseas with the Canadian army as a commando. He was a captain when he received his discharge about a month ago. He is a graduate of the Boys' Latin school and of the University of Chicago.

The Rev. Thomas Rogers, assistant rector of the Church of the Holy Spirit in Lake Forest, and a cousin of the bridegroom, will read the wedding service. Miss Ethelyn Dulin of Pasadena, Miss Ware's Dobbs Ferry roommate, will be her only attendant, and Maj. Crawford Duncan of the marines will be best man.

Other Engagements

At a tea at home in Harper av. yesterday, Mr. and Mrs. Robert Valentine Merrill of the University of Chicago announced the engagement of their daughter, Dania Valentine, to Herbert Daniel Brewster, son of the Rev. and Mrs. James Riggs Brewster of Boston, Mass. The wedding will take place Jan. 19.

Miss Merrill is a graduate of Kemper Hall and attended Carleton college and the University of Chicago, from which she received her degree last March. She was appointed as an analyst in the department of state last July, and has been living in Washington, D. C. Mr. Brewster, who came on from Washington to spend the holidays with the Merrills, has served for five years in the diplomatic service in Greece and Turkey, and at present is on duty as a foreign service officer assigned to the department of state. He was born in Greece and attended Phillips academy and Wesleyan university. His parents are with the American Board of Missions in Athens, Greece.

At an open house yesterday Mr. and Mrs. Robert Davidson Cunningham of Evanston announced the engagement of their daughter, June, to Lt. Claude Hollis Hogan Jr. of the naval reserve, son of Mr. Hogan of Stockton, Cal., and the late Mrs. Hogan. Miss Cunningham was graduated from Northwestern. Her fiance will return to the study of law at Yale university when he is released from the navy. He was gunnery officer aboard the U. S. S. Baldwin.

Mr. and Mrs. Ernest Poole of Franconia, N. H., and New York have announced the engagement of their daughter, Mrs. Henry Robert Lanchester, to James Pallister Ward of Weymouth, England. Mrs. Lanchester, who attended Miss Chapin's school, Farmington, and Bennington college, was married to Mr. Lanchester in 1940 in England. He was killed in 1941 while a bomber pilot with the royal air force. Since then Mrs. Lanchester and her small son have lived with her parents. Mr. Ward is an executive officer in the British mercantile service stationed in India.

Mr. and Mrs. LeRoy Van Nostrand of Babylon, N Y., have announced the engagement of their daughter, Mary Elizabeth, to Ensign Donald Wickett Huszagh of the navy, son of Mr. and Mrs. Ralph D. Huszagh of Winnetka. Miss Van Nostrand is a senior at Connecticut college. Ensign Huszagh was graduated from the United States Naval academy with the accelerated class of 1946, and is stationed at the submarine base in New London, Conn. Ensign Huszagh arrived yesterday for the holidays, and his fiancee will come next Thursday.

Debutante News

Last minute arrivals among the avalanche of holiday debut invitations were the cheerful red and white cards inviting friends of Mr. and Mrs. Griffith Mark and Mrs. Mark's daughter, Miss Janet Moore, to the latter's debut tea from 5 to 7 p. m. today in the Mark's home in Northfield. Assisting Miss Moore will be two of her Sarah Lawrence classmates, Miss Charlotte Hannaford and Miss Mari Bahe, and Miss Grace Williams.

Mrs. George Carolan will entertain at luncheon today in the Indian Hill club for Miss Bahe.

The green and white motif used on the invitations which Mr. and Mrs. James Clark Hoskins and their daughter, Miss Jamee Clare Hoskins, sent out for a debut tea-dance from 4 to 7 p. m. today in the Racquet club will be repeated in the decorations for today's party. The bud will carry a bouquet made from an assortment of 36 variegated orchids which are being sent to her by a family friend, Julio Gerlein Comelin of Barranquilla, Colombia. He is a cousin of the Colombian consul in Chicago, Carlos Gerlein.

Other Events Today

Christmas carols will echo thru the streets of Winnetka starting at 7:30 o'clock tonight, indicating that the pupils and graduates of the North Shore Country Day school are on their annual round of Christmas eve singing. After the tour the group will drop into Mrs. Walter A. Strong's home for refreshments and a final chorus of carols. For some of the group the evening will end in the home of Mrs. Edith Sackett Howard, who with her sons, Lt. Comdr. Hubert Howard Jr., Lt. John A. Howard, and Apprentice Seaman Charles N. Howard, are entertaining for debutante Carolyn Kuehnle. Comdr. Howard and Lt. Howard are out of the service after overseas duty, while their brother is at home from his navy V-12 course at Dartmouth college.

The "house-trailer-warming" party that the Louis F. Swifts are giving tonight may be more than a christening party for the trailer in which they will start an extended southern and western trip two days after Christmas, for the gathering may be their farewell to Wheaton. When the Swifts, their 9 year old son, and their dog and cat set out Thursday in the 27 foot trailer they will be looking for a new home in the west, and if their mission is successful they will come back to Wheaton merely to pack. On the journey they will visit Mr. Swift's brother-in-law, James Minotto, and his children, Mrs. George S. Walker, and Demetrius Minotto, who all live near Phoenix, Ariz.

Mrs. Paul L. Armstrong is giving a small luncheon today in the Indian Hill club for her niece, Miss Virginia Armstrong, daughter of the Horace M. Armstrongs of Wilmette, who is home from Mills college for the holidays.

Members of the Tavern club are permitted to invite one guest each to the club's annual wassail bowl party from 5 to 7 p. m. today around the Christmas tree in the lounge. Eggnogs, Tom and Jerrys, and snacks will be served.

* *

York High School Dance

The annual senior-alumni dance of York High school is scheduled on Saturday night in the boys' gymnasium of the school.

Troth Is Announced at Casino Club

(TRIBUNE Photo)

Miss Peggy Ware and Archibald Huntington Allen, whose engagement was announced at a party on Saturday in the Casino club. They will be married next Saturday.

White Collar GIRL

BY RUTH MAC KAY

Reveille

If you don't see evidence of the military motif thruout the holiday scene, then consider the small girl who edged up to Santa Claus at Carson Pirie Scott & Co. the other day. She wanted a bugle—to get her mother up in the morning.

Tax and Tacks

One woman shopper became so bewildered by the Christmas rush at Mandel Brothers that she inquired of the elevator starter, "What floor is the basement?" Another customer had her feet firmly on the ground. In fact, she was buying some carpeting, for which the salesperson told her the tax would be $8. The lady all but swooned. "Eight dollars!" she shrieked, "Why, for that I'd buy the tacks myself!"

The Arctic Gentleman

Even Santa Claus has been "sweating it out." True to his north pole background—and owing to his heavy velveteen costume—one State st. store Santa kept flinging open the window. The white collar girls in the section kept slamming it down. Either Santa Claus was too warm—or *they* were too cold. The feud reached white heat during the near zero weather.

All That Glitters

In Tribune Tower the copy girls on the fourth floor demonstrated that all that glitters is not gold. In the absence of ornaments to decorate a small, symmetrical Christmas tree, the girls made chains of shiny paper clips, hung brand new white erasers with gleaming metal trim, and at the base of the tree used crumpled copy paper held in place by glue pots. Very cute.

The Passing Show

The girls who sell theater tickets at Marshall Field's are still puzzling over the bemused out-of-towner who dashed in last week to say she wanted two seats for "The Merry Windows."

Christmas Eavesdropping

The boys in the package room of the Palmer House have been busier than Donder and Blitzen this season. The reason: They are wrapping Christmas packages as a service to guests. More than 2,000 packages had been firmly tied at the last report. . . . All is harmony where a few weeks ago there was dissonance over at the main Bell building on Washington st. If you want to glimpse a friendly scene, take a peek at the telephone operators around the big Christmas tree in the lobby singing carols to the tune of an electric organ. . . . Perhaps you noticed a pretty girl tripping gaily thru the loop with an armful of small Christmas trees the other day. It may have been a certain United Air Lines stewardess who expects to spend Christmas in the sky. She was picking up little gadgets for her passengers who won't get home in time for Christmas. The stewardesses, by the way, love these holiday flights. . . . For the first time in many years the Chicago Public library will be closed Christmas eve, and Chicago will lack one of its most serene sights—the bent head of Librarian H. J. Grubb as he opens his copy of "Christmas Carol" and silently begins to read, *"Marley was dead, to begin with. There is no doubt about that. . . ."*

[Reg. U. S. Pat. Off.; Copyright, 1945, By The Chicago Tribune.]

Needs Are Told of Family of 7 in Empty Flat

[Sally Joy Brown activities are sponsored by Chicago Tribune Charities, Inc.]

BY SALLY JOY BROWN

The following case was directed to our attention by a social worker, and we hope that requested articles will be found among our readers' usable discards.

Mrs. M. is a young mother of five children, two girls, 6 and 1½ years old, and boys 4, 2½ years, and 4 months old, living in an almost empty, poorly heated rear flat in a congested south side area. Her husband is an ex-service man, medically discharged, whose employment upon release from service was delayed because of the illness of his wife, their baby, now hospitalized, and his mother. Before moving to the present address, the family either lived with relatives or had known only the precarious habitation of shabby, furnished rooms. They can use all kinds of household furniture and equipment, but their most immediate requirements are a coal or oil heating stove, one double bed, one small and two large size cribs, a buggy, bedding, rugs, and a few odd chairs. Transportation can be arranged most economically and conveniently for south side offers.

* *

Trinity High Prom

Trinity High school, River Forest, will hold its senior prom on Wednesday night in the grand ballroom of the Stevens hotel.

City Churches to Mark Feast of the Nativity

Christmas eve will usher in ceremonial observance of the Feast of the Nativity in most churches of the metropolitan area. More than 400 churches of the Catholic archdiocese will offer midnight masses as will Episcopal churches. Many Protestant churches will hold carol services this afternoon.

Cardinal elect Stritch will celebrate at the midnight mass at Holy Name cathedral. He will be assisted by the Rt. Rev. Msgr. Patrick J. Hayes, rector. The Very Rev. Msgr. Joseph A. Casey, pastor, will celebrate the midnight mass at Our Lady of Mount Carmel church, Belmont av. and Orchard st. At St. Procopius Abbey church in Lisle, the celebrant at midnight will be the Rt. Rev. Procopius C. Neuzil, O. S. B., abbot of the Bohemian order of priests. The liturgy will be sung by the choirs of the seminary and the Bohemian orphan home.

Preceding the 11:30 p. m. holy communion service at St. Chrysostom's church, 1424 N. Dearborn, will be a carillon recital by Dr. Harold B. Simonds followed by carols sung in the cloister. The Rev. Dr. Dudley S. Stark, rector, will be celebrant and preacher.

The youth congregation of St. Paul's Episcopal church, 4945 Dorchester av., will hold a carol service at 5 p. m., at which a Christmas pageant will be presented, and the Rev. H. Neville Tinker, rector, will celebrate a mass and preach at the 11 p. m. service.

Historic St. James Episcopal church, Wabash av. and Huron st., will hold its traditional Christmas eve carol and candlelight service at 5 p. m. today, and the Rev. Duncan H. Browne, rector, will celebrate holy communion at 8 and 11 a. m. tomorrow. At St. Ann's Episcopal church, 2016 N. Kimball av., the Rev. Theodore Ries, rector, there will be a Christmas carol service and choral eucharist at 11 p. m. The Church of the Epiphany, 201 S. Ashland av., the Rev. Canon David E. Gibson, and the Rev. Joseph F. Higgins, pastors, will hold a carol service at 11:15 p. m. followed by mass at midnight.

A service of lights, with a candle lighted for each member of the church who is in the army or navy, will be a feature of the 11 o'clock ceremony tonight at Edison Park Lutheran church, Avondale and Oliphant avs. The Rev. A. Gordon Nasby's Christmas message will be based on the theme "His Name Immanuel." Services tomorrow will be at 6:30 a. m. and 10:45 a. m. Grace English Lutheran church, 600 W. Belden av., will hold a candlelight service at 11 p. m., conducted by the Rev. H. G. Twietmeyer, pastor.

* *

600 Are Expected at Alpha Delta Pi Christmas Party

The annual Christmas luncheon of Alpha Delta Pi is expected to draw approximately 600 Chicago area alumnae, active chapter members, and their mothers to the tea-room of Marshall Field & Co., at 1 p. m. on Saturday. In charge of the party is the West Suburban alumnae group, with Mrs. Richard B. Port of La Grange, the president, as chairman of arrangements, and Miss Beatrice Carter of Berwyn, toastmistress. There is to be a program of music and skits by active members from Northwestern university, Lake Forest college, the University of Illinois, and Lawrence college.

Open invitation to the gathering has been extended to all members of the sorority visiting in Chicago during the holidays.

Two Christmas Favorites Are Well Presented

BY ALBERT GOLDBERG

Should all other signs and portents fail, the music reviewer would recognize the Christmas season by discovering Handel's "Messiah" and Humperdinck's "Hansel and Gretel" doing their seasonal duty in concert hall and opera house. Yesterday afternoon the two perennials came into head-on conflict, with the Swedish Choral club singing its annual "Messiah" at Orchestra hall, and "Hansel and Gretel" delighting a house full of youngsters at the Civic Opera house—a situation in which the reviewer's problem was not eased by a 35 minute late start of the opera.

But "Hansel and Gretel" finally got under way—the company's luggage was said to have been delayed in transit—after a prologue in which Santa Claus, after advance heralding on the loud speaker, popped out from behind the velvet curtain, a la Tonio in "Pagliacci," and promised his youthful constituents that they were going to hear the best performance ever staged. He further held up the business of the day by leading an impatient audience in community singing. The old ogre was scheduled to make it up to the boys and girls, however, by distributing lollipops after the show.

Not caring to lower Santa Claus' stock still further, we will not, on the brief sample that time permitted hearing, take issue with him on the thesis that this was the world's best performance. It did seem, on the strength of the first act and a part of the second, to be a very good one.

The new amplification system had a bit too much of the old Christmas spirit in the first act, so that the women's voices sometimes sounded like shrieking Valkyries, but after that the system, or its operator, subsided to an amiable normal. Eunice Steen Lamont and Maria Matyas were a frolicsome pair as Hansel and Gretel, singing brightly and pursuing each other thru the beloved routine as if they thoroly enjoyed their jobs. A good deal of what they sang was perfectly intelligible, tho they did not in this respect quite reach the remarkably high standards of Doris Doe as the mother and George Tozzi as the father.

Miss Doe, in fact, was about as good a mother as the local stage has ever observed, and the same can centainly apply to Mr. Tozzi's singing, which is resonant, robust, and pleasant. But his acting is still a bit too self-conscious to be thoroly professional, and he would do well to ease up on the details of papa's inebriation. Felix Wolfes conducted smoothly if not excitingly, and the program further listed the names of May Barron as the witch, Mary Kampo as the Sandman, and Annette Olsen as the Dewfairy.

The Swedish Choral club's annual "Messiah" is easily the most majestic episode on the resident music calendar. Harry T. Carlson and his singers are so imbued with both the letter and the spirit of Handel's incomparable work that each year they contrive to make the current performance seem better than the last one, even tho the previous one in its day seemed tops.

Yesterday the chorus had gained in solidity and stability by the return of many of its tenors and basses, a virile and valiant lot of singers who sail thru the complexities of "All we like sheep have gone astray" and "Lift up your heads, O, ye gates" in a fashion to equal the long famous brilliance of the sopranos and altos. And the Swedish Choral's "Hallelujah" chorus, for all the finical exception one might take to Mr. Carlson's variations of tempo, is still one of the dependable musical thrills.

The soloists, as much as we heard of them, did their work well: William Miller, tenor, sang with dignity and clarity; Maude Nosler's fluting soprano did calm justice to "I Know That My Redeemer Liveth"; Lillian Chookasian's sympathetic alto was right for "He was despised," and John MacDonald's splendid Handelian flare came to the fore in "Why do the nations so furiously rage?" and "The Trumpet Shall Sound," the latter profiting from Gerald Huffman's brilliant trumpet playing. Members of the Chicago Symphony orchestra played much better than average accompaniments.

* *

It's That Final Day; Here Are Last Gift Ideas

BY REA SEEGER

Gift certificates and checks, the last resort of the baffled "can't find a thing that's suitable" shoppers, are to be remembered this final day of the big rush. Every shop and store will obligingly fill out a very decorative gift certificate for a desired amount. The lucky recipient can, after Christmas, when everything is quiet, select a special "something" he has longingly appraised for weeks. The gift is not only a boon to last minute shoppers, but most welcome to the person who receives it.

Specialty shops and department stores have strategically placed booths, in easy-to-find spots, where you can hand over your money in exchange for the slips of valuable paper. Sports shops for men also feature this service before Christmas, so women shoppers who are uncertain about buying sports clothes or equipment can send the certificates.

Don't forget your florist this last day for buying. Even tho these same florists urged early ordering, they still have supplies of Christmas greens, plants, and cut flowers to be sent as gifts, or tucked in boxes to be delivered personally tonight or tomorrow. Good floral ideas include boxes or corsage arrangements of Chicago grown carnations.

ON THE AISLE

By Claudia Cassidy

Taylor One Christmas, Fridolin the Next, And Dowling Looks Like Santa Claus

Except that he lacked the reindeer to bring him out from New York for last night's Studebaker opening, I would begin to suspect that Eddie Dowling represents the theatrical branch of that fine old firm, Santa Claus. For the man who last Christmas brought us Laurette Taylor in "The Glass Menagerie" of fabulous renown has sent us Fridolin in "St. Lazare's Pharmacy." The new play has no Tennessee Williams—it lacks the superb emotional tension of his theater writing—but it is a warm, gentle, leisurely and delightful reason for going to the theater, expertly acted with a true flair for ensemble and beautifully staged in a dream pharmacy created by Jo Mielziner, Mr. Dowling's co-wizard in the theater world of light and shadow.

In this wonderful old French Canadian drug store with its wealth of apothecary jars, its ancient scales, its glowing globes of red and green, its bleached counters and shelves looking out thru the curved window into the street where fall daylight and dusk, sunshine and snow, and sometimes sunshine falling thru snow — which where I come from means the devil is whipping his wife — in this wonderful old drug store you will discover some of the best acting of many a season. You will find the delicate earnestness of Miriam Hopkins, the magnetic power of Herbert Berghof, the warm, womanly quality of Huguette Oligny, the picturesque pose of Henri Letondal, the simplicity of Somer Alberg as the grave digger, but in the end you will find yourself talking about Fridolin.

And who is Fridolin? He is the French-Canadian favorite who from now on will be an American favorite, too. Known more formally as Gratien Gelinas, he is a wise, wizened wisp of an actor with a monkey face, catlike relaxation and fluid, easy gestures, or so you think until he reappears as a tightly strung, narrow shouldered, astigmatic and kindly drudge. But whatever he is, he has a droll personality to arrest attention and the ability to hold it.

The play itself is the tale of two rebellious generations impatient to free themselves from the ancient pharmacy and to reach a larger life outside. The restless young pharmacist is about to leave and his young wife is about to let him go when a visitor arrives who knows everything about the place from where the anise drops are kept to how the teakettle behaves in the kitchen. When the light fades and rises again, the shop and the woman have slipped back 30 years in memory to the time when she threatened to leave and for want of the right gesture made, the right word spoken, her husband let her go. Remembering, she does what she can to tell the son who thinks her dead that happiness is not around the corner, but in the heart, and she gives his wife some practical advice which seems to work, at least long enough for a wryly happy ending.

Rather a simple fable, this, a little garrulous at times and slowed at the start by a brief and banal prologue, but on the whole an entertaining play with some nuggets of wisdom and sometimes an acute piece of writing. It seems to me, for example, a curiously vivid phrase to use of a woman who lost happiness by trying to pursue it to say she was killed in a railroad accident. The best of Miriam Hopkins' performance keys her gray visitors to that ghostly line, which is somehow the truer in that the woman of whom it is said is at least alive enough to be hurt by it.

"ST. LAZARE'S PHARMACY"

Play by Miklos Laszlo, adapted and staged by Eddie Dowling in a setting designed and lighted by Jo Mielziner. Presented by Mr. Dowling and Louis J. Singer at the Studebaker theater Dec. 23, 1945.

THE CAST

An Old Woman	Miriam Hopkins
Therese	
Michel	"Fridolin"
Albert	
Jean Jr.	Herbert Berghof
Jean Sr.	
Marie Rose	Lucienne Letondal
Louise	Huguette Oligny
Popinot	Somer Alberg
Grave Digger	
Police Captain	Georges Alexandre
Editor	Henri Letondal
Engineer	Guy Mauffette
Walter	
Napoleon	Harry Davis
Bus Boy	Jean Lajeunesse
Organist	Jean Pierre Masson
Choir Soloist	Judy Maas

Overexciting Holiday Often Harms Baby

BY GLADYS HUNTINGTON BEVANS

[Copyright: 1945: By News Syndicate Co., Inc.]

If your son or daughter is old enough to sense Christmas, but is still very young—2, 3, 4, or even 5—here are some suggestions, which, if heeded, will add to their fun and their well being for the great day and the ones right after it:

Don't let their routine get all shot to pieces. I don't mean rush them off to bed on Christmas eve so they haven't time to savor the occasion. But start their bath and the hanging up of stockings and such things early enough so they can calm down and get to bed in good season, with perhaps time to sing a carol, or hear the Christmas story.

On Christmas day let them have goodies but the kind that are not too rich. Certainly don't let them eat everything and anything on the dinner table, in boxes, or in the kitchen.

Be sure that they are abstracted from festivities and their entrancing new toys to take a nap or a long rest in a quiet spot. Also bundle them into their outdoor things and let them get some play and fresh air.

All this doesn't mean that they can't participate in the fun, talk, and games. You don't need to make a fuss about your precautions. Just keep an eye on them and manage quietly.

We hope you are all surrounded by the people you love best. We hope, too, that if your men aren't home yet you can face the sad fact with courage, even with gayety, so that those who are home can enjoy their day to the fullest. No woman is so beloved by her friends and her family as the woman who refuses to be dreary when the going is rough.

We hope Santa Claus is good to all of you, with practical things and some excitingly frivolous things, too.

We hope you can all look in your mirrors and say, "Well, the old girl doesn't look a bit bad today!" It will add a lot to your enjoyment of the day if you know, down in your heart, that you're looking rather special and that pride in the way you look gives your family a little extra glow of tribal satisfaction. It does, you know. Your small son may not say so, but in years to come the way his mother looked on Christmas will be imprinted on his mind. On your husband's, too. This is a day to look memorably "right" when we would wish for all of you that you look and feel memorably "right."

In other words, what we're trying to say is just "Merry Christmas."

ELEANOR NANGLE.

Thru the Looking Glass

Our Christmas wish for all our feminine readers is that tomorrow will be the happiest of days for them.

Miss Mullaney Married; Other Wedding News

Miss Elizabeth Pratt Mullaney, daughter of Mr. and Mrs. Bernard J. Mullaney of Fitzwilliam, N. H., formerly of Chicago, was married at noon on Saturday in the village Federated church in Fitzwilliam to Malcolm Roland Oliver Heintzelman, son of Mr. and Mrs. Arthur W. Heintzelman of Marblehead, Mass. A reception followed in the Mullaney home. Mr. Heintzelman, whose father is a widely known etcher, will live in Andover, Mass., where the bridegroom is on the faculty of Phillips Andover academy.

Miss Alison Phillips, daughter of Mr. and Mrs. Charles Ray Phillips of Highland Park, and Capt. Howard L. Hamilton of the army, son of Mr. and Mrs. Harry Stephen Hamilton of Lone Tree, Ia., were married on Saturday in the Phillips' home. Capt. Hamilton and his bride will live in Ames, Ia., where he will be an assistant professor at Iowa State college.

The marriage of Miss Laura Judith Swartz, daughter of Mr. and Mrs. Emil F. Swartz of Drexel av., to James Rissman Shibko will take place on Wednesday in the Shoreland hotel. Miss Swartz is an alumna of the University of Chicago. Her fiance, son of Mr. and Mrs. Joseph H. Shibko of New York, attended the University of Alabama before entering the army paratroops. He and his bride will live in Chicago.

In a ceremony at 5 p. m. yesterday in the Stevens hotel, Miss Beverly Schaffner, daughter of Mr. and Mrs. David S. Schaffner of the Belmont hotel, became the bride of Robert Landesman, son of Mr. and Mrs. Max Landesman of Aldine av. The bride attended Northwestern university, where Mr. Landesman is studying law. Following a wedding trip to New York, he and his bride will be at home with his parents.

The marriage of Miss Alice Wilkinson, daughter of Mr. and Mrs. John C. Wilkinson of South Shore dr., to Lt. Donald Swan of the army air forces took place at 4:30 p. m. on Dec. 19 in Chicago in the presence of the two families. Lt. Swan, son of Mr. and Mrs. Edwin C. Swan of Oakland, Cal., is on terminal leave following a year's service in the European theater. He and his bride, who attended Arlington Hall in Virginia and Northwestern university, will live in San Francisco, Cal.

Announcement is made of the marriage of Miss Saria Hill of Congress st. and James L. Thompson of Elm st., last Friday in the Ambassador East hotel. After a wedding trip to Sea Island, Ga., Mr. Thompson and his bride will be at home in Elm st.

Mr. and Mrs. Claude A. Welles of Evanston announce the marriage on Nov. 23 of their daughter, Jeanne, to Douglas W. Sturgeon, son of Mr. and Mrs. Clarence F. Sturgeon of Cullom av. The ceremony took place in the chapel of the First Methodist church, Evanston. Mr. Sturgeon has been released from the army in which he served for four years in the South Pacific. He and his bride are at home in Lawler av.

Mr. and Mrs. William John Niebur of Evanston announce the marriage on Dec. 1 of their daughter, Marion Louise, to Herbert E. Schoessow of Long Island, N. Y. The ceremony took place in the Bethlehem Evangelical Lutheran church in Evanston, with a reception following in the Veterans of Foreign Wars clubhouse in Skokie. Mr. Schoessow, a former sergeant in the army, received his discharge recently after 30 months in Europe. He and his bride are at home in Wilmette.

Goren on Bridge - - - By Charles H. Goren

(Copyright: 1945: By Charles H. Goren)

ANSWERS TO SATURDAY'S QUIZ

Q. 1—As South you hold:

♠94 ♥K9763 ♦76 ♣A952

The bidding has proceeded:

East	South	West	North
1 spade	Pass	2 spades	Double
Pass	?		

What do you bid now?

A.—Four hearts. A bid of only three hearts would be grossly inadequate, and would almost surely oblige partner to quit. After all he has forced you to speak and as far as he can tell you may have nothing at all but length in hearts. If he is willing to compel you to bid at the level of three tho you may have little or nothing, there should be no doubt as to your ability to make four, because you have two tricks more than he had any reason to expect.

Q. 2—As South you hold:

♠952 ♥AK3 ♦754 ♣10984

The bidding has proceeded:

East	South	West	North
1 spade	Pass	2 diamonds	Pass
2 spades	Pass	Pass	Double
Pass	?		

What do you bid now?

A.—Pass. Partner has made a penalty double. If it was his desire to have you bid at the level of three he would surely have made a take-out double the first time around. He was simply waiting for them to get up high enough and you have a hand that will be of considerable assistance defensively. It is evident that East must have opened a light hand and that West may have committed an error in keeping the bidding open.

Q. 3—Partner opens one spade and you hold:

♠K1093 ♥K4 ♦K642 ♣1073

What is your response?

A.—Two spades. This is a good substantial raise and you make it with the hope that partner will be able to scare up another bid in which case you will go on to game. But on the other hand it is not strong enough to justify any more drastic action. If partner fails to act again it is extremely doubtful that a game will be missed.

Q. 4—As South you hold:

♠— ♥KQJ1094 ♦QJ74 ♣Q108

The bidding has proceeded:

South	West	North	East
Pass	1 spade	Double	Pass
?			

What do you bid now?

A.—Two spades. You surely will refuse to settle for less than a game in hearts and there may be a chance for slam if partner's values are in just the right spots. In view of your previous pass partner will hardly visualize your enormous power unless you first advise of the void in spades and then follow up with a jump bid in hearts.

Q. 5—As North you hold:

♠QJ ♥AQ102 ♦AJ53 ♣KQ4

The bidding has proceeded:

East	South	West	North
1 spade	Pass	2 spades	Double
Pass	3 hearts	Pass	?

What do you bid now?

A.—Pass. You forced partner to bid three hearts and he may have no strength at all. You have no assurance that you can make three hearts much less a game.

Q. 6—As South you hold:

♠KJ95 ♥J94 ♦J10763 ♣K

The bidding has proceeded:

North	East	South	West
1 diamond	Pass	1 spade	Pass
2 clubs	Pass	2 diamonds	2 hearts
3 clubs	Pass	?	

What do you bid now?

A.—Four diamonds. This may at first blush appear somewhat drastic. But a certain latitude should be permitted this hand in view of the fact that no forward move has yet been made. The one over one response promised very little and this followed by a mere preference in the return to two diamonds. When partner now goes out of his way to show that he has two five card minors the hand appears to fit better and you should indicate that you have a good raise. If partner is very short in hearts this may induce him to go to game. If not he is at liberty to pass the four diamond bid.

Q. 7—As South you hold:

♠62 ♥J1053 ♦72 ♣AK942

The bidding has proceeded:

North	East	South	West
1 heart	Pass	2 clubs	Pass
2 diamonds	Pass	?	

What do you bid now?

A.—Two hearts. Some may take issue with this bid on the ground that it is a mere preference bid and therefore does not do justice to the hand. However, sight must not be lost of the fact that you have indicated a reasonably good hand by taking out into the two level. Partner should realize that your hand has merit, otherwise you would have made an immediate raise to two hearts instead of taking pains to bid the clubs. If partner has a good hand he will speak again. A jump to three hearts would be unsound because it would guarantee a game, which you are not in a position to do.

Q. 8—You are South, vulnerable, and hold:

♠10864 ♥96532 ♦A7 ♣82

The bidding has proceeded:

West	North	East	South
1 club	1 diamond	2 clubs	Pass
Pass	2 spades	Pass	?

What do you bid now?

A.—Three spades. Partner must have a good hand to compete when vulnerable against two bidding opponents with a passing partner. He was prepared to have you go back to three diamonds if necessary. The chances are that he refused to double because he was not interested in hearing about hearts which he suspected that you had.

Chicago Bridge Results

Winners and runners-up in duplicate bridge games in the Chicago area last week:

Midland: NS—1, Mrs. W. Gallagher-Mrs. H. Schaeffer; 2, Mrs. C. Schwartz-Miss A. Walsh. EW—1, Mrs. P. Keenan-A. Brill; 2, L. Woolf-W. Stein.

Homewood: 1, Mr. and Mrs. W. Burris; 2, Mrs. J. Walstra-Mrs. R. Hoffman.

Bridge players: 1, Miss G. Van Patten-L. Prentice; 2, Mrs. L. Daly-H. McDaniel.

Buena: Saturday—1, Mrs. M. Morrison-N. Fielden; 2, Mrs. F. Post-J. Murray. Wednesday—1, A. Stracke-B. Dahlstrom; 2, Miss B. Revell-H. Hildebrandt.

Danville: NS—1, Mrs. G. Kautz-Mrs. D. Sheehan; 2, Mr. and Mrs. B. Luna. EW—1, Mrs. A. Spitz-Mrs. B. Cummings; 2, Mrs. E. Sheppard-Mrs. J. Press.

Evanston: NS—1, Mrs. A. Whitehead-H. Hildebrandt; 2, Mrs. C. Schaaf-A. Mohl. EW—1, P. Tetzlaff-F. Pond; 2, Mrs. R. Cunningham-A. Stracke.

Maywood: NS—1, E. Post-J. Simmons; 2, Mr. and Mrs. J. Nielsen. EW—1, Mrs. C. Johnson-Mrs. L. Britz; 2, H. Post-Mrs. N. Magill.

Morgan Park: 1, Mrs. J. Fillitti-Mrs. E. Carlson; 2, Mrs. L. Greer-Mrs. B. Giller.

Oak Park: Friday—1, Mrs. H. Post-F. Chemelick; 2, Mrs. A. Crosby-C. Craig. Monday—1, E. Bailey-T. Dunn; 2, C. Ryan-W. Wolme. Tuesday—1, Mrs. R. Ford-Mrs. H. Redding; 2, Mrs. C. Johnson-Mrs. G. Johnson. Wednesday—1, Mrs. H. Redding-Mrs. R. Ford; 2, Mrs. M. Koblish-Mrs. C. Wilson.

Redondo: Friday—1, Mrs. G. Conant-Mrs. L. Price; 2, Mrs. J. Peebles-W. Keeney. Saturday, M. P. game—1, Mrs. and Mrs. R. Smith; 2, Mrs. B. De Yoe-C. Watson.

TEEN-AGE FASHIONS

Prize teen-age designs from the 1946 Tribune Fashion show are now available in a beautiful four-color 32-page pattern book. Price, 15 cents at either The Tribune Public Service office, 1 S. Dearborn street, or Tribune Tower, or 18 cents by mail, postpaid. To order your copy, fill out and mail this handy form:

Chicago Tribune Public Service Office, 1 S. Dearborn Street, Chicago, Illinois.

Enclosed is 18 cents in stamps for which please send "Teen-age Fashions of 1946."

Name.....

.....

Address.....

.....

City..... State.....

(Please print in pencil; ink may blot)

Looking at Hollywood

By Hedda Hopper

HOLLYWOOD, Cal., Dec. 23—**Hal Wallis** tells me **Virginia Field** has been added to "The Perfect Marriage," which stars **Loretta Young** and **David Niven.** The cameras won't roll till next month, however, so David will have a chance to digest the parties being thrown for him. **Eddie Goulding** is giving the biggest, with 200 males and nary a female invited. The girls are sizzling. **Sam Goldwyn** is cracking out with a luncheon for David Wednesday. When he arrived in New York and found a huge basket of fruit from **Hal Wallis,** David wired: "After eating my way thru that, I'm one big vitamin pill." . . . **Elizabeth Taylor** will represent Hollywood at the White House Jan. 7 on the special broadcast for the March of Dimes campaign. **Mrs. Harry Truman, Mrs. Eleanor Roosevelt, Cornelia Otis Skinner,** and Elizabeth will speak over a national hookup. The request for Elizabeth came not from Hollywood but from the White House. I know of no one here better fitted for the job. . . . **Lt. Col. Jack Votion,** just back from three years' war service, has been appointed European representative for R. K. O. He'll have headquarters in London and will operate between there, Paris, and Hollywood. Also he'll be R. K. O.'s chief talent scout. Jack has been decorated by four countries for his work with the army. When R. K. O. picked him, it picked the tops.

Snowed In and Snowed Out

Paulette Goddard phoned from New York that **Burgess Meredith** is out of the hospital. **Merle Oberon** and her husband are snowed in at Paulette's upstate home, and that means she and Burgess are snowed out. But there's food enough in the house to keep 'em happy for two weeks. Burgess will come here with Paulette Jan. 10 to start "Brave New World." . . . "Sinbad the Sailor," starring **Doug Fairbanks Jr.,** gets practically the same cast that R. K. O. gave "The Spanish Main." **Paul Henreid** is out, and **Luba Malina** from New York's "Marinka" is in. So far, Doug has only this one deal in Hollywood. . . . Shorty, a St. Charles spaniel, carries a whole love scene in "Three Little Girls in Blue." You can't see the lovers, and audiences will have to figure out how the woo is progressing by watching the dog's action. Shorty has his own stand-in—a stuffed pooch.

Maybe It's Worth It

Sam Wood has offered **Errol Flynn** $85,000 for his book, "Showdown." . . . **Paul Mantz** is doing a book on what happened while he was piloting famous people to get married. He calls it "Honeymoon Express." . . . **Belita** and her mother are off to England and a tour with "Suspense." . . . **Trem Carr** gave Belita a new contract with a fat advance in salary before she left. . . . **Clark Gable** expects to be in New York when "Adventure" opens. He already has got himself suite-ed at the Waldorf. . . . **Mrs. Porter Hall** phoned to say that **Porter** won't have to have plastic surgery done on his face even tho his nose and jaw were broken in that automobile accident. He'll be out of the hospital and home for Christmas. . . . **Jinx Falkenburg,** reporting for work with a temperature of 102, was ordered home by the Columbia physician. That means her picture will have a 16 rather than a 15 day shooting schedule.

A Little of This and That

The recent big snowstorm in New York chilled the romance between **Bob Walker** and **Florence Prichett.** . . . **Franz Waxman,** and not **David Rose,** does the musical score for "Humoresque." . . . **Harry Gold** has gone to New York to arrange a world-wide film exchange for **Howard Hughes.** . . . England's **Ashley Cowan** has been added to the cast of "Cluny Brown." . . . **Jackie Coogan's** mother is coaching **Ronnie Rolf,** who'll do revivals of the early Coogan stories. I don't remember her doing that for Jackie. . . . When Warners bought "Turquoise" for $200,000, **David Selznick** got mad. He wanted that story. . . . **Robert Worth** and **Starlet Connie Wieler** are altar bound—if she's willing. . . . **Robert Golden** is dickering with **Lloyd Bacon** for the story of his father, **Frank Bacon.** If the deal goes thru, Lloyd will direct, of course. . . . **Margaret Webster** is here on business for the Theater Guild. . . . Did you know that every producer on the Twentieth Century lot turned down "Leave Her to Heaven," except **George Jessel.** Then he didn't get to make it. . . . **Ozzie Nelson** says the purpose of a good education is to enable one to get into more expensive trouble.

[Copyright: 1945: By The Chicago Tribune]

Russian Film Depicts War's Effect on Child

"ONCE THERE WAS A GIRL"

Produced by Artkino, directed by Victor Eisimont, featuring Nina Ivanova, Ada Voytsik, Leda Shtykan, Nikolai Korn, Natasha Zashipina, Vera Altaiskaya, Alex Larinov. Presented at the World Playhouse.

By Mae Tinée

This new Russian film is not a "once upon a time" fairy tale, but the sad story of children in the midst of war. It's a sharp reminder of the millions of youngsters all over the world who are hungry or cold or crippled or orphaned as a result of it. If you have a heart, you'll be touched by the film and grateful that our children have been spared such suffering, thanks to the men who crossed the oceans and died to keep war from our shores.

Both the director and the script writer responsible for this film must know children well, the story is handled with an acute perception of their natural reactions, and both the little girls about whom the story revolves give wonderfully natural performances.

Little Nina Ivanova has an appealing face, and her acting is sensitive. Her Nastenka is a normal child who appears to be about 7 or 8 years of age, but a youngster grown old in the ways of war. She knows what encirclement means . . . she lived in Leningrad. She knows about hunger—note the scene in which some scarce and precious bread is unwrapped, how carefully she gathers the scattered crumbs with her bony little fingers before removing the loaf. She knows about artful fibs to try to encourage her worried and sick mother. When she falls asleep staring wearily into the flame of the single candle that lights the air raid shelter, she dreams of a Christmas in the past when there was warmth and music and security, and when Santa appears he brings not toys or candy, but a letter from her missing soldier father.

Her playmate is Katia, probably 4 or 5, a gay and plump little thing with a winning personality, as portrayed by Natasha Zashipina, who displays a great deal of baby charm.

The fortunes of war eventually bring the children together in an orphanage, and the scenes in which they revisit their former homes, the younger miss in search of her beloved doll, the elder seeking a picture of her dead mother, are skilfully and movingly handled. There are also occasional flashes of childish humor which help to lighten the sad little story.

The entire cast is an able one, and if you want to be doubly grateful for the gifts of peace and security, I advise you to see it.

* *

Museum Lecture Tour

Mrs. Roberta Cramer will conduct a general guide lecture tour of the Chicago Natural History [Field] museum at 2 p. m. today. The museum will be closed tomorrow.

Alpha Xi Delta Actives to Be Alumnae Guests

Undergraduate members of Alpha Xi Delta, home from college or university for the holidays, will be special guests of the sorority's Chicago alumnae at a Christmas party Friday night in the home of Mrs. Henry Praler of River Forest. In charge of arrangements is Mrs. William Beattys Jr. Mrs. William R. Matson is reservations chairman.

ORPHAN ANNIE

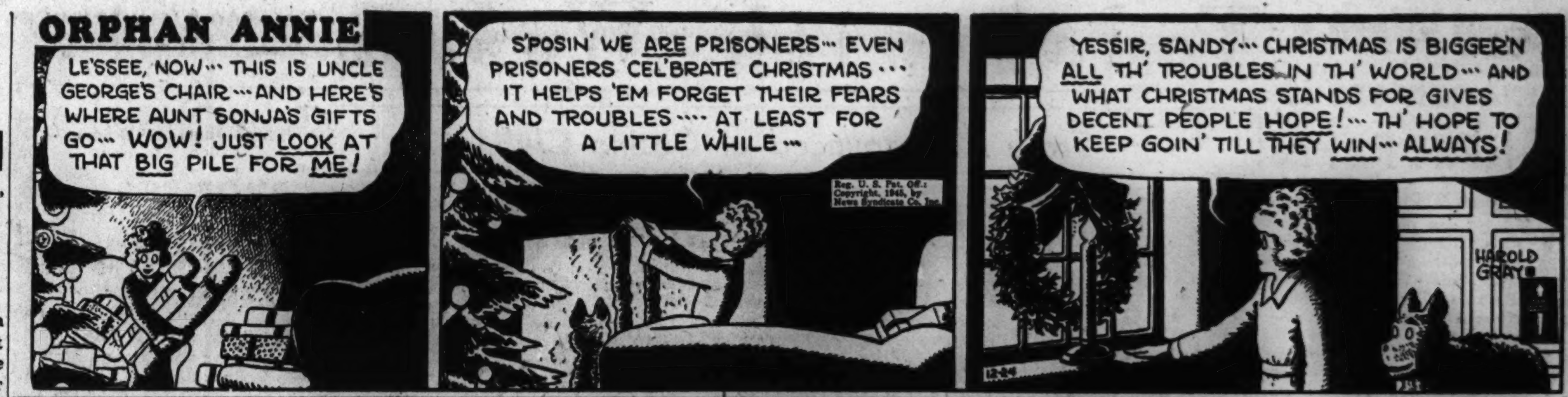

"With Bated Breath" . . . . By Alice Campbell

(Copyright: 1945: By Mrs. Alice Ormond Campbell)

SYNOPSIS: Avis Marriott accepts a job as companion-housekeeper to Maud and Erica Bolles, wealthy spinsters. Maud, a local autocrat, known for her charities, has grown penurious in her home. Erica, a semi-invalid, is dominated by Maud. Robin Grier, Maud's godson; Mrs. Olive Marks, a widow and family connection, and an evacuee family live with them at Turrets, an isolated English manor with an abandoned underground passage. Dr. Bruce advises Avis not to accept the position. Her predecessor, Agatha Trimble, left under a cloud, suspected of theft. Oscar Moravian arrives on Erica's invitation. The soldier husband in the evacuee family falls downstairs to his death. Wax is found on the stairs. Did some one want to kill Erica? Maud has been trying to have Erica judged mentally incompetent. Avis narrowly escapes death when a bullet penetrates her hat. After receiving a letter from Agatha, Maud is greatly upset. She claims an attempt was made on her life, her keys were used, a pistol was taken from her desk, and her liquor drugged. Erica had visited the wine cellar and Moravian was seen searching Maud's desk. Agatha's body is found in the tunnel. She had warned Erica against Moravian. However, Moravian persuades Erica to elope with him the next day. Some one besides Avis hears their plans. Olive's husband, if alive, would fall heir to the Bolles estate should both sisters die without wills. Again a shot misses Avis and grazes Bruce's shoulder. Erica's body is found in the ravine. Evidence is strong against Maud. Robin confesses to the three murders, obviously to shield Maud. Agatha's luggage is missing. Maud claims she did not wear the shoes that are covered with sooty grime. The inspector questions Olive, asks Moravian about his planned elopement, and searches for a will.

INSTALMENT XLIII.

DISTRAUGHT

Cheltenham, reached by train, was as yet ignorant of what had happened at Turrets. Mr. Aston-Butt, vicar of St. Botolph's, viewed the Yard inspector with chilly distaste.

"The late Miss Trimble, inspector? I was acquainted with her, yes. A most regrettable affair. She did come to me with her absurd and slanderous rigmarole of persecution. Miss Trimble's friends? I can name only one, Miss Alicia Harding, who shared a flat with Miss Enid Trimble, now dead. Miss Harding and Miss Enid, the sister, were both bookkeepers in the South Midlands bank."

A tour of the Cheltenham banks was a primary object. By starting with the South Midlands, Headcorn felt he might be killing two birds with one stone. He spotted Alicia Harding at once, the only woman employed there, but not wishing to approach her publicly he asked for the manager, and ushered into a sedate cubicle produced his official card.

"Miss Maud Bolles, of Turrets? Yes, inspector, she does keep a small drawing account with us."

"Small?"

"Well, one may infer for the purpose of meeting current expenses. And charities. The balance never mounts high, that is, for a person of her means. O, you wish to see the figures! You'll understand, inspector, it is not our custom to exhibit records of our clients——"

"I'm afraid I must insist sir. I may tell you at once I am investigating wilful murder."

The Cheltenham manager turned pale.

A moment later, looking up from certain bank sheets, Headcorn said, "It suggests, doesn't it, a second account at some other bank?" It undoubtedly did, was the answer. The manager added that Miss Bolles rarely visited Cheltenham, conducting her deposits almost exclusively by post. No, she had no strong box. Anything further the inspector wished to know?

"No, I think not. Well, yes, on second thought, you might just get together any canceled checks that may be available. I'll call back for them before you close."

Outside the staff entrance the woman bookkeeper was waiting.

"I knew it was me you really wanted," Alicia Harding whispered. "Scotland Yard, aren't you? About poor Aggie Trimble. Some one's told you she came to see me only a day or so before she was killed?"

In the mid-forties — efficient, small, like a bright eyed wren. In five minutes they were having their private talk in Miss Harding's sitting room. On the very day Miss Trimble got cold shouldered by the vicar she came straight here. A woman shamefully used, her one burning obsession the cleansing of her character from a hideous stain.

"For that was all she wanted, inspector. I know. What if that poor afflicted Erica had given her little things now and again? Aggie'd earned them, and more. Hadn't she foun' the younger Miss Bolles a crushed mouse, no will of her own, and built up courage and independence so that . . . O, you can't be telling me Erica is dead too?"

Horror dilated the bookkeeper's eyes. "O, dear!" Miss Harding gasped. "So it did happen after all. What did Aggie take away? I don't know except that it wasn't too big to slip 'n her bag. We—Enid and I—kept a few things for her, you see, and when Enid died and I moved into these tiny digs I brought the old trunk along. That's it, behind the screen."

The old trunk's interior was redolent of mothballs. Headcorn drew forth an ancient cleric's garb, a yellowed wedding gown, many jumbled keepsakes, and, from the bottom, some shabby army kit preserved from the last war.

"Her brother's, you say? Killed at Gallipoli. Quite so." A rusty bayonet; a carton of .45 shells. Little doubt that Miss Trimble's revolver had come from this collection. "Now, Miss Harding, what did Miss Trimble tell you? Whom did she accuse?"

The bookkeeper's eagerness faltered. "I—I think you know. But—Aggie's word against hers!"

"Let's have it all out on the carpet, Miss Harding. Agatha Trimble falsely charged with theft, believed she had found means of redress. What means? Or don't you know?"

Trembling, Alicia muttered, "Poor old Aggie was utterly distraught. Thursday afternoon she rushed over here again by train. She bombarded me with questions, and as she was going she gave me a note, in case anything went wrong with her—her plan. I've got it still. You see Enid was really responsible for this in a way. Enid had met Maud Bolles, O, almost 30 years ago, all by herself in a wee village in Italy. But please, please don't imagine my darling Enid put notions into Aggie's head! At least she didn't mean to. Besides what Aggie said was so unbelievable, so awful . . . and yet if it was true you can see well enough why Erica had to be dealt with one way or the other, and why Aggie, if she knew——"

In Wyfforde after a full day, Headcorn found Maj. Wadsworth not yet returned to his hotel but the maid, Hilda Lobb, home from her munition factory. Lastly he talked with the vicar of St. Peter's, mild, timid man, partisan in every line of his conscientious face. In fact he took pains to assure the inspector that in times like these, when donations were being cut down left and right, the joint contributions of the Misses Bolles had not dwindled by one penny. He made it the occasion for a little homily on the excellencies of Miss Maud.

"A truly great woman, inspector. Never a word of what, between ourselves, must have been an age-long martyrdom of endurance. Yes, a genuine Christian, whose name we all venerate and bless!"

Turning toward the house in the glen the inspector cuddled in his breast pocket a warrant for Maud Bolles' arrest.

"Dismiss your taxi," spoke a voice from a slowing car. "I'll drive you down."

"You, doctor? Actually I keep thinking about that boy."

The vision of young Grier, febrile, hot blooded, rose before his eyes. "Orphan, wasn't he? Rescued and educated by Miss Bolles."

"Among others. Presumably she's attached to him, it's impossible to know with that repressed type of woman. He sees, of course, where all the straws are pointing. One wonders if in a way he sprang that confession simply to gain time. Hoping against hope, you know, that different evidence may crop up to remove the danger. . . . What's that, a shot?"

Above the inky hedge to the left of the entrance of Turrets hovered a puff of gray smoke.

"Step on it," the Yard man roared, and the car leaped forward. Some of the smoke had drifted down and lay in a pall over the sick-faced youth who stood in the drive clutching his coat sleeve.

"Hurt?" Bruce tore at Robin's taut fingers. "Can you move your arm?"

[Continued tomorrow]

Lacy Bedspread

BY ELLEN BRUCE

Every crochet worker is alert for bedspread patterns that are different and not too difficult. This good looking design is the answer. It is not difficult to crochet, and when set together the blocks form several interesting patterns.

For instructions in crocheting the bedspread, No. 1159, send 15 CENTS in coin (wrap coin securely) to the Needlework Bureau, Chicago Tribune, 220 Fifth av., New York 1, N. Y.

DOWNTOWN

The GIFT that GIVES CHEER all the year · BALABAN & KATZ Happiness Books OF THEATER TICKETS · $1.00 · $2.50 · $5.00 and remember GIVE V BONDS

TOMORROW CHRISTMAS DAY All New Show at the CHICAGO
on Stage · Balaban & Katz merry holiday revue with
★ TITO GUIZAR ★ BOB EVANS ★ LOU BREESE ★ THE FOUR EVANS ★ LANE BROS.
BETTY'S ABLAZE! She's got a secret Santa Claus... and do they go to town!
BETTY HUTTON "THE STORK CLUB"
Paramount's '45-'46 hit with BARRY FITZGERALD · DON DeFORE and introducing ANDY RUSSELL

CHICAGO · LAST DAY! Open 9:30 a.m. · Robert CUMMINGS · Lizabeth SCOTT · Don DeFORE "You Came Along" · HAL WALLIS' Paramount hit · Julie BISHOP · Chas. DRAKE · ZARCO & BERYL · PAT HENNING · GLORIA VAN · LOU BREESE and Chicago Theater Orch. · Adrienne & Charly

STATE-LAKE · Open 8:45 a.m. · Late Feature, 9:50 · GINGER ROGERS · LANA TURNER · WALTER PIDGEON · VAN JOHNSON "Week-end at the Waldorf"

UNITED ARTISTS · LAST DAY! Open 8:45 a.m. · TECHNICOLOR · M-G-M's magical musical "Yolanda and the Thief" · Fred ASTAIRE · Lucille BREMER · FRANK MORGAN · Extra! "STAR IN THE NIGHT"

ROOSEVELT · LAST DAY! Open 8:45 a.m. · SHIRLEY TEMPLE "Kiss and Tell" · JEROME COURTLAND · WALTER ABEL · ROBT. BENCHLEY

APOLLO · LAST DAY! Open 8:45 a.m. · Columbia smash · FRED MacMURRAY "Pardon My Past" · MARGUERITE CHAPMAN · WILLIAM DEMAREST · Plus · CARUSO TROUT "A GUN IN HIS HAND"

GARRICK · Open 8:45 a.m. · Late Feature, 10:18 p.m. · "AND THEN THERE WERE NONE" · 20th Century-Fox thriller from the stage smash "TEN LITTLE INDIANS" · Barry FITZGERALD · Walter HUSTON · Louis HAYWARD · June DUPREZ

BUY V BONDS ★ BUY V BONDS ★ BUY V BONDS ★ BUY V BONDS

McVickers · 2 BEST · MAD.-STATE Op. 8:45 · 29c to 1 · 33c to 6:30 plus tax · BING CROSBY · PAULETTE GODDARD · ALAN LADD · BETTY HUTTON "DUFFY'S TAVERN" 30 Other Stars · HEDY LAMARR · ROBT. WALKER · JUNE ALLYSON "Her Highness and the Bellboy"

LA SALLE Madison-Clark. Open 7:45 A. M. —EXTRA LATE SHOW— ERIC LINDEN—BOOTS MALLORY "HERE'S FLASH CASEY" · WALLY FORD "SWING IT, SAILOR"

ORIENTAL · RANDOLPH nr. STATE · OPEN 9:45 A. M. · "GETTING GERTIE'S GARTER" · DENNIS O'KEEFE · MARIE McDONALD · STAGE · HARRY COOL & his ORCH. · MARCY McGUIRE · TED & FLO VALLETT · EXTRA ADDED BUSTER WEST · CELEBRATE NEW YEAR'S EVE HERE!

MONROE · Dearborn at Monroe · Open 8:30 — 25c to 1—29c to 6:30, Plus Tax · Alexander Dumas' Immortal Tale · Anita Louise, John Loder "FIGHTING GUARDSMAN" · George Raft · Signe Hasso · Claire Trevor "JOHNNY ANGEL" · March of Time—"AMERICAN BEAUTY" · Tom.: "SHINE ON, HARVEST MOON" & "RANGERS OF FUTURE"

STUDIO · Van Buren at Michigan · 10:45 A.M. to Midnite · Adults Only · CHICAGO PREMIER—4th WEEK · Expose of the Vile Jap Code "SAMURAI" · The Shame Story of Humanity

World PLAYHOUSE · 410 S. MICH. · CONT. FROM 11:45 A. M. TO MIDNIGHT · Holiday Double Treat! · Music by Tschaikowski! "XMAS SLIPPERS" · "ONCE THERE WAS A GIRL" · With the Sensational Nina Ivanova

RIALTO · STATE AT VAN BUREN · B-U-R-L-E-S-K · ON STAGE · LYNN VANYA · MITZI DOREE · and FRANCES LANGFORD "CAREER GIRL"

DOWNTOWN · LAST DAY—OP. 8:45—"GEO. WHITE'S SCANDALS" plus "Pursuit to Algiers"
TOMORROW · RKO PALACE · RANDOLPH AT LA SALLE
THAT Salome GAL AGAIN ... LOVIN' LIKE A DESPERADO!
YVONNE DE CARLO · ROD CAMERON in "FRONTIER GAL" in TECHNICOLOR · with ANDY DEVINE · FUZZY KNIGHT
PLUS EXCITING 2ND FEATURE "RIVER GANG" · GLORIA JEAN · BILL GOODWIN

TODAY AT 8:45 A. M. · RKO GRAND · CLARK NR. RANDOLPH
AS BEAUTIFUL AS A DISNEY FEATURE COME TO LIFE! · in COLOR
Meet ... THESE LIVE LOVABLE ANIMALS · BLACKIE The Crow with the 'Taking Ways'! · BRUNO The Life Saving Dog! · TIPPIE The Friendly Fox! · MR. GREEN The Frog Who Predicts the Weather! · Many Others
"The ENCHANTED FOREST" with EDMUND LOWE · BRENDA JOYCE · BILLY SEVERN · HARRY DAVENPORT
PLUS 2ND FEATURE "CLUB HAVANA" with MARGARET LINDSAY · TOM NEAL · ISABELITA

WOODS · LAST DAY! · John Wayne "DAKOTA"

SOUTH
BUY U. S. VICTORY BONDS AT WARNER BROS. THEATERS
AVALON 79th-Stony—Free Parking Op. 1:30—Peggy Ann Garner "JUNIOR MISS" · Hedy Lamarr, "HIGHNESS & the BELLBOY"
CAPITOL 79th-Hals.—Free Parking Op. 1:30—Laurel & Hardy "Nothing but Trouble" · E.G. Robinson, 'Our Vines Have Tender Grapes'
STRATFORD 63rd-Hals.—Al Jolson Chas. Coburn, Robt. Alda · Joan Leslie, "RHAPSODY IN BLUE"
BEVERLY 95th-Ashland — Free Parking Ralph Bellamy, David Bruce · Deanna Durbin, "LADY ON A TRAIN"
JEFFERY 71st-Jeffery · RHODES 79th-Rhodes · OGDEN 63rd-Ashland · HIGHLAND 79th-Ashland · Deanna Durbin · Ralph Bellamy · David Bruce "LADY ON A TRAIN" · Ann Miller "EVE KNEW HER APPLES"
GROVE 76th-Cottage—In Technicolor! Betty Grable, "DOLLY SISTERS" · Leon Errol, "MAMA LOVES PAPA"
SHORE 75th-Kingston—Fred MacMurray in "CAPTAIN EDDIE" · Laurel & Hardy, "THE BULL FIGHTERS"
FROLIC 55th-Ellis—John Garfield "PRIDE OF THE MARINES" · Conrad Nagel, "ADVENTURES OF RUSTY"
COSMO 79th-Halsted—Conrad Nagel "ADVENTURES OF RUSTY" · Jackie Cooper, "STREETS OF NEW YORK"
HAMILTON 71st-Paxton—Edw. Arnold "THE HIDDEN EYE" · "ABBOTT & COSTELLO IN HOLLYWOOD"
OAKLAND 39th-Drex.—Fred MacMurray "CAPTAIN EDDIE" · Laurel & Hardy in "THE BULL FIGHTERS"
"MET" 47th-So. Parkway—John Garfield "PRIDE OF THE MARINES" · Conrad Nagel, "ADVENTURES OF RUSTY"

GIFT GIVES CHEER · BALABAN & KATZ Happiness Books OF THEATER TICKETS $1-$2.50-$5 · First Gift V BONDS
ALL THEATERS BELOW: PRICE CHG. 6 P. M.
TIVOLI Open 1:15 · ED (ARCHIE) GARDNER "DUFFY'S TAVERN" & JAMES CRAIG, "DANGEROUS PARTNERS"
SOUTHTOWN Op. 1:30—HEDY LAMARR "HER HIGHNESS & THE BELL-BOY" plus CO-RIOT! "JUNIOR MISS"
TOWER ROBERT ALDA, JOAN LESLIE ROMANCE OF GEO. GERSHWIN "RHAPSODY IN BLUE"—Last Feat. 9:40 P. M.
MARYLAND Betty GRABLE, June HAVER "THE DOLLY SISTERS" · JOHN PAYNE plus "MIDNIGHT MANHUNT"
REGAL EDW. G. ROBINSON, MARG. O'BRIEN, "OUR VINES HAVE TENDER GRAPES" & "MIDNIGHT MANHUNT"
STATE Ends Tonite—11020 S. Mich.—Joel McCrea, 'Buffalo Bill'—2:00-5:15-8:35 · Sonja Henie, "WINTER TIME"—3:35-6:55-10:15 · Tomorrow Doors Open 1 P. M.—Laurel & Hardy "BULL FIGHTERS" & "Eve Knew Her Apples"
KIMBARK 6240 S. Kimbark—Open 12:30 "GET GOING" · ROBERT PAIGE · Adele Mara, Kane Richmond, "TIGER WOMAN" · Sunset Carson, P. Stewart, "Santa Fe Saddlemates"
KEN 1225 E. 47th. Op. 1:30 "HIGH POWERED" · Paul Henreid, Bette Davis "NOW, VOYAGER"
MICHIGAN 55th-Mich.—ROBT. LOWERY "SENSATION HUNTERS" · CLAUDETTE COLBERT, DON AMECHE "GUEST WIFE" & All-American Negro News
JACKSON PK. Ted Donaldson, M. Lindsay "Adventures of Rusty" · John Garfield · Dane Clark "Pride of the Marines"
HARVARD "DANGEROUS PASSAGE" · McMurray-Nolan "CAPTAIN EDDIE"
LEX 1162 E. 63rd—Op. 12:30—Fred MacMurray, Lynn Bari, "CAPTAIN EDDIE" · M. Lindsay, Ted Donaldson, "Adventures of Rusty"
CORAL 75th-Cicero—Open 6—Free Parking "NAUGHTY MARIETTA" & Phil Harris, Rochester, "I LOVE A BANDLEADER"
RAMOVA 35TH-HALSTED STREETS · Deanna Durbin, "Lady on a Train" · ANN MILLER, "EVE KNEW HER APPLES"
COMMERCIAL 9150 Commercial—Op. 11:30 Deanna Durbin, "LADY ON A TRAIN" & William Gargan, 'Midnight Manhunt'
COLONY 59th-Kedzie. ANN MILLER "EVE KNEW HER APPLES" · Deanna Durbin, David Bruce, "Lady on a Train"
MARQUETTE 63rd-Ked. Laurel & Hardy "THE BULL FIGHTERS" · Fred MacMurray, Lynn Bari, "CAPTAIN EDDIE"
HIGHWAY 63rd-Western. Laurel & Hardy "THE BULL FIGHTERS" · Fred MacMurray, Lynn Bari, "CAPTAIN EDDIE"
E.A.R. Op. 6:00—Jennifer Jones, Jos. Cotten · ANITA LOUISE "LOVE LETERS"

★SUN Open 5:45—JENNIFER JONES 724-Went. "SONG of BERNADETTE" · E. Kennedy, "Drive Me Crazy"—Disney Cartoon
★ATOM Open 1:00—LAUREL AND HARDY 43rd-Went.—"BULL FIGHTERS" · John Garfield, "PRIDE OF THE MARINES"
★V Op. 1:30—Vic McLaglen, "Captain Fury" · Brian Aherne, "Kansas," R. Dix, Al Dekker · Dead End Kids, "Tough as They Come" L. Gorcey
★MIDWAY Open 1:30—Humphrey Bogart "PASSAGE to MARSEILLE" · Peter LORRE, Claude RAINS, Tom CONWAY "FALCON IN HOLLYWOOD," 'Santa Fe Saddle'
★WOODLAWN Op. 12:30—Randolph Scott "Corvette K-225," Basil Rathbone, "SECRET WEAPON," Nigel Bruce · JOHN CARRADINE, "BLACK PARACHUTE"
★RAY Op. 1:30—Jas. Cagney, "GREAT GUY" · Jon Hall, "LION MAN," Lloyd Nolan · Mary Beth Hughes, 'Dressed to Kill,' Mystery Hit
★CHELTEN Open 6:00—VICTOR MATURE "Capt. Caution," Bruce Cabot "EAST SIDE OF HEAVEN," BING CROSBY · Gloria Jean, "Ghost Catchers," Olsen & Johnson
★ARK Op. 12:30—Robt. Donat, "39 STEPS" · M. Carroll, "Larceny, Inc." E. Robinson · Jack Carson, Jane Wyman, "Whispering Steps"

PICCADILLY 51ST AND BLACKSTONE · JOAN LESLIE, ROBERT ALDA "RHAPSODY IN BLUE" · ALSO SELECTED SHORT SUBJECTS
MIDWEST Deanna DURBIN, David BRUCE "LADY ON A TRAIN" · Sidney Toler, Joan Barclay, 'SHANGHAI COBRA'
HARPER John GARFIELD, Dane CLARK "PRIDE OF THE MARINES" "DOUBLE EXPOSURE"
HYDE PARK Eddie Bracken, Veronica Lake "BRING ON THE GIRLS"

NORTHWEST
GIFT GIVES CHEER · BALABAN & KATZ Happiness Books OF THEATER TICKETS $1-$2.50-$5 · First Gift V BONDS
ALL THEATERS BELOW: PRICES CHG. 6 P.M.
HARDING Open 1:45 · Bing Crosby, Betty Hutton, "Duffy's Tavern" · Plus Peggy Ann GARNER, "JUNIOR MISS"
CONGRESS Open 1:45 · GATEWAY Open 1:45 · JOAN LESLIE · ROBERT ALDA "Rhapsody in Blue" · Last Feature at 9:40 P. M.
TERMINAL Open 1:45 · CRYSTAL Open 1:45 · BILTMORE Open 1:45 · BELPARK Open 1:45 · BETTY GRABLE · JUNE HAVER · JOHN PAYNE "THE DOLLY SISTERS" · Plus WILLIAM GARGAN · ANN SAVAGE "Midnight Manhunt"
Will Rogers Open 1:45 · DRAKE Open 1:45 · Claud. Colbert, Don Ameche "GUEST WIFE" · Plus FRED MacMURRAY "CAPTAIN EDDIE"
PORTAGE Open 1:45—John Garfield, Eleanor Parker, "Pride of the Marines" · TED DONALDSON, "ADVENTURES OF RUSTY"
ADMIRAL Open 1:45 · Jennifer Jones, Joseph Cotten, "LOVE LETTERS" · Plus ROBERT LOWERY, "HIGH POWERED"
● LIBERTY 3705 Fullerton—FIVE HITS! Comedy! and Two Cartoons! · WILD BILL ELLIOTT, "Wagon Tracks West" · "SANTA FE SADDLEMATES" Sunset Carson
● EMBASSY 3940 W. Full.—NOVELTY! HOOSIER HOTSHOTS and 3 STOOGES "ROCKIN' in the ROCKIES" · LAUREL AND HARDY "BULLFIGHTERS"
● IRVING 4003 Irv. Pk.—TECHNICOLOR! "Adventures of TOM SAWYER" · LAUREL AND HARDY "BULLFIGHTERS"
● AVON 3327 Full. Open 5:30 · EDWARD ARNOLD "HIDDEN EYE" · "ABBOTT AND COSTELLO in HOLLYWOOD"
● CROWN 1607 W. Div.—Open 10 A. M. "MOVIE PESTS" & Cartoon! · "THE SHANGHAI COBRA" CHARLIE CHAN · "MIDNIGHT MANHUNT" William Gargan
MONT CLARE GRAND AVENUE AT HARLEM · Joan LESLIE, Robert ALDA, Alexis SMITH "RHAPSODY IN BLUE" · Paul WHITEMAN, Al JOLSON, Oscar LEVANT
ALAMO 3639 CHICAGO AVENUE IN TECHNICOLOR! · Betty GRABLE, June HAVER, John PAYNE "THE DOLLY SISTERS" · Ann Savage, Wm. Gargan, "Midnight Manhunt"
REVUE 3956 ELSTON. 2 Swedish Hits
RIVOLI 4380 Elston Ave.—Open 5:30 P. M. · Bing Crosby, "East Side of Heaven" · CLAUDETTE COLBERT, "IMITATION OF LIFE"
NITA 2915 Milw. Op. 6. 'Billy the Kid Wanted' · 'Return of the Rangers,' 'No Dough Boys' · "The Sleep Walker" plus "Donald's Day Off"
METRO 3308 Lawrence—JOHN GARFIELD "PRIDE OF THE MARINES" · "ADVENTURES OF RUSTY," CONRAD NAGEL

NORTH
GIFT GIVES CHEER · BALABAN & KATZ Happiness Books OF THEATER TICKETS $1-$2.50-$5 · First Gift V BONDS
ALL THEATERS BELOW: PRICE CHG. 6 P. M.
UPTOWN Open 1:30—ROBERT WALKER "WHAT NEXT, CORPORAL HARGROVE" & "TOO YOUNG TO KNOW"
GRANADA Open 1:45—BING CROSBY BETTY HUTTON, "DUFFY'S TAVERN" & "JUNIOR MISS," Allyn Joslyn
RIVIERA Open 1:30—HEDY LAMARR "HER HIGHNESS AND THE BELL BOY," Tom Neal, Ann Savage, "DETOUR"
CENTURY Open 1:30 · NORSHORE Open 1:30 · NORTOWN Open 1:30 · PANTHEON Open 1:30 · BELMONT Open 1:30 · JOAN LESLIE · ROBERT ALDA "RHAPSODY IN BLUE" · Romance of Gershwin · Last Feature—All Theaters—Starts 9:40 P. M.
LAKESIDE Open 1:30—Jeanette MacDonald NELSON EDDY, "NAUGHTY MARIETTA" & "MAN FROM OKLAHOMA"
COVENT Open 1:30—ANN MILLER "EVE KNEW HER APPLES" & SIDNEY TOLER, "SHANGHAI COBRA"
CINE' Open 6:15—JOHN GARFIELD "PRIDE OF THE MARINES" & Ted Donaldson, "ADVENTURES OF RUSTY"
HOWARD Open 1:30—DEANNA DURBIN "LADY ON A TRAIN" · Plus LEON ERROL, "MAMA LOVES PAPA"
● SHERIDAN 4038 Sher. STORY OF GEORGE GERSHWIN · ROBERT ALDA · JOAN LESLIE "RHAPSODY IN BLUE" · "PHANTOM'S, INC." & COLOR CARTOON
● VOGUE 3812 Bdwy. "HOLLYWOOD SCOUT" "MAMA LOVES PAPA" · "THE SHANGHAI COBRA" CHARLIE CHAN
● DEVON 6225 Bdwy. — TECHNICOLOR! JUNE HAVER, JOHN PAYNE · BETTY GRABLE, "DOLLY SISTERS"—Cartoon · "CAMPUS MERMAIDS" & "Little White Lie"
● MODE 3912 Sher.—"LEOPARD MAN" 'KILLERS OF THE CHAPARRAL' · "CURSE OF THE CAT PEOPLE" WEIRD!
● 400 6746 Sher. "YOUNG & BEAUTIFUL" JINX FALKENBURG · JENNIFER JONES "SONG OF BERNADETTE"
● BIOGRAPH 2433 Lincoln · ● VIC Sheffield-Belmont · CLAUDETTE COLBERT · DON AMECHE "GUEST WIFE" · FRED MacMURRY "CAPTAIN EDDIE"
● N. CENTER 4031 Linc. "JUNGLE RAIDERS" 'SHANGHAI COBRA' · "EVE KNEW HER APPLES" Ann Miller
● BUCK'M 3319 N. Clark—CARTOON! EL BRENDEL COMEDY · "EVE KNEW HER APPLES" ANN MILLER · LAUREL AND HARDY "BULLFIGHTERS"
● DAVIS 4614 Linc. NOVELTY! CARTOON! HOOSIER HOTSHOTS · 3 STOOGES "ROCKIN' in the ROCKIES" · LAUREL AND HARDY "BULLFIGHTERS"
● ARGMORE Argyle at Kenmore · Edw. ARNOLD "HIDDEN EYE" · "ABBOTT AND COSTELLO in HOLLYWOOD"

The ESQUIRE OAK near MICHIGAN · "THIS LOVE OF OURS" · MERLE OBERON, CLAUDE RAINS · And THE ESQUIRE HOUR · Feature at 2:13, 4:16, 6:19, 8:22, 10:30 · Free Parking at Dearborn and Oak
Cinema CHICAGO & MICHIGAN · review 7:40—9:45 · feature 6:10 8:15—10:20 · CLIFTON WEBB · Laura · DANA ANDREWS · this brilliant, sophisticated detective story must be seen from the beginning.
SURF Dearborn at Division—Request Films · Feature at 6:40, 8:25, 10:10 · ALICE FAYE—JOHN PAYNE "Great American Broadcast" · AND THE SURF DIGEST
LAKE SHORE 3175 Bdwy.—Susan Peters · HERBERT MARSHALL "YOUNG IDEAS" at 8:30 P. M. · Linda Darnell, "SUMMER STORM," 6:44, 9:56
LANE COURT ARMITAGE-CLARK OPEN 1:30 · FRED MacMURRAY, "CAPTAIN EDDIE" · Also "ADVENTURES OF RUSTY"
ADELPHI MERRY XMAS · CLOSED TONIGHT—TOMORROW STARTS 1:30 · "IMITATION OF LIFE," "East Side of Heaven"
ROSEWOOD 1823 Montrose—STARTS 6:00 "HIGH POWERED" · Jennifer Jones, Joseph Cotten, "LOVE LETTERS"
CALO 5404 N. Clark. Op. 5—Fred MacMurray "CAPTAIN EDDIE," · LAUREL & HARDY, "THE BULL FIGHTERS"
DE LUXE 1141 Wilson—Jeanette MacDonald Nelson Eddy, "Naughty Marietta" · LAUREL & HARDY, "THE BULL FIGHTERS"
RIDGE 1550 Devon—Op. 1:30—NEW SHOW "ADVENTURES OF RUSTY" plus · John Garfield, "PRIDE OF THE MARINES"
BRYN MAWR At Bryn Mawr "L", Op. 1 Laurel & Hardy, "The Bull Fighters" & "BEYOND THE BLUE HORIZON"
WINDSOR 1225 N. Clark St.—Open 1:30 John Garfield, "PRIDE OF THE MARINES" & Deanna Durbin, "Lady on a Train"
NORTHWEST
GRAND 3433 W. North. 2 FINE PICTURES! NEW FILM PRINTS · CLAUDETTE COLBERT "Imitation of Life" · BING CROSBY Joan Blondell, Big Cast "East Side of Heaven"
LOGAN Milwaukee-Sawyer—OPEN 1:30 Fred MacMurray, "Captain Eddie" · Claudette Colbert, Don Ameche, "GUEST WIFE"
TIFFIN NORTH AVENUE AT KARLOV · Deanna Durbin, "Lady on a Train" · Fred MacMurray, Lynn Bari, "CAPTAIN EDDIE"

CLARK Clark at Mad. Latest News · Midnite Show · Chester Morris "CHANCE of a LIFETIME" · Also "FRONTIER SCOUT"
WEST
GIFT GIVES CHEER · BALABAN & KATZ Happiness Books OF THEATER TICKETS $1-$2.50-$5 · First Gift V BONDS
ALL THEATERS BELOW: PRICE CHG. 6 P. M.
MARBRO Op. 1:45—ROBERT WALKER "WHAT NEXT, CORPORAL HARGROVE" & "TOO YOUNG TO KNOW"
PARADISE Op. 1:45—Margaret O'BRIEN "OUR VINES HAVE TENDER GRAPES" plus "SWINGIN' ON A RAINBOW"
Cent. Pk. Open 1:45 · STATE Open 1:30 · SENATE Open 1:45 · MANOR Open 1:45 · BETTY GRABLE · John Payne, June Haver "THE DOLLY SISTERS" · WILLIAM GARGAN · ANN SAVAGE "MIDNIGHT MANHUNT"
MARSHALL SQ. 2871 W. Cermak—Op. 1 Wm. Gargan, 'Man Hunt' · DEANNA DURBIN, "LADY ON A TRAIN"

● ● SUBURBAN ● ●
MAYWOOD
LIDO Doors Open 12:30 · JUBILANT STORY OF GEORGE GERSHWIN · Plus BUGS BUNNY CARTOON—"HARE TONIC" · "SPEAKING OF ANIMALS"—LATEST NEWS · "RHAPSODY IN BLUE"
AUSTIN
PLAISANCE 486 N. Parkside. Robt. Lowery Open 1:30. "High Powered" · PAUL HENREID, BETTE DAVIS "NOW, VOYAGER"
AUSTIN Actual Scenes—"Fall of Berlin" Plus 2 MYSTERY FEATURES · "BLUE ROOM MURDER"—"Caribbean Mystery"
SYMPHONY 4937 Chicago—Open 1:30 "THE BULL FIGHTERS" · JOHN GARFIELD, "PRIDE of the MARINES"
PARK 5960 Lake Danny Kaye "Wonder Man" · Faye Emerson, "FIND THE BLACKMAILER"
ROCKNE 5835 W. Division St.—Open 6 P. M. Bing Crosby, "East Side of Heaven" · CLAUDETTE COLBERT, "IMITATION of LIFE"
B&K IRIS Op. 6:00—Eve. Prices Prevail Claudette Colbert, "GUEST WIFE" & Fred MacMurray, "CAPT. EDDIE"
OAK PARK
LAMAR Marion at Lake 'L' · LATEST NEWS! COLOR CARTOON! · Story of GEO. GERSHWIN with Robt. ALDA · Joan Leslie · Alexis Smith "Rhapsody in Blue" · Toronto Maple Leafs "PUCK CHASERS"
LAKE Lake at Marion · "MIDNIGHT MANHUNT" June HAVER, John PAYNE · BETTY GRABLE "DOLLY SISTERS" Color
TOWN Roosevelt & Austin—Open 1:30 "IMITATION OF LIFE" · "EAST SIDE OF HEAVEN"
CICERO
VILLAS Open 1:30 — ROY ROGERS "MAN FROM OKLAHOMA" · BETTY GRABLE, "CONEY ISLAND"
BERWYN
RITZ Open 5:30 P. M.—Claudette Colbert "GUEST WIFE." Conrad Nagel, "Ace," Wonder Dog, "Adventures of Rusty"
B&K BERWYN Price Change 6 P. M. Betty Grable, "DOLLY SISTERS" & Wm. Gargan, "Midnight Manhunt"
ELMWOOD PARK
ELM 7540 GRAND AVE.—OPEN 5:00 Conrad Nagel, "Adventures of Rusty" · "MAN FROM OKLAHOMA," ROY ROGERS
PARK RIDGE
PICKWICK Op. 6:00—John Garfield, Dane Clark, "Pride of the Marines" · Also Deanna Durbin in "LADY on a TRAIN"
DES PLAINES
DES PLAINES Op. 6:00—Deanna Durbin in "Lady on a Train" Also Ann Miller, "EVE KNEW HER APPLES" Musical
BLUE ISLAND
NEW LYRIC BETTY GRABLE, JUNE HAVER, JOHN PAYNE "THE DOLLY SISTERS"

WEST
● AMERICAN 8 N. Ash. Fred MacMURRAY "CAPT. EDDIE" · Claudette Colbert "GUEST WIFE" Don Ameche
● B'DY STRAND 1641 W. Roosevelt Road FRED MacMURRAY · LLOYD NOLAN, "CAPTAIN EDDIE" and ROY ROGERS "MAN FROM OKLAHOMA"
● JOY 1611 Roosev.—"MONSTER & APE" Suspense! "I'M STILL ALIVE" · "UNDER THE BIG TOP" Marjorie Main
● CRAWFORD 19 S. Crawford Avenue VERA VAGUE Comedy! · JOE E. BROWN "POLO JOE" Hoosier Hotshots "ROCKIN' in THE ROCKIES" 3 STOOGES!
● BYRD Mad.-Cicero—Claudette COLBERT DON AMECHE, "GUEST WIFE" · FRED MacMURRAY, "CAPTAIN EDDIE"
● WEST END 121 N. Cicero Avenue 1st Chapt., "Jungle Raiders" · BELA LUGOSI "THE BLACK DRAGONS" · "CHINATOWN" with BORIS KARLOFF
4 STAR 2418 Mad. "DESIRE" · GARY COOPER, MARLENE DIETRICH · 'Private Worlds' CHAS. BOYER, Claudette COLBERT
IMPERIAL Today Only—Gene TIERNEY "TOBACCO ROAD" · Open 12:30 'GRAPES OF WRATH' Henry Fonda Jane Darwell
CENTURY 3 Features, 1421 Mad. "BAD ONE" "Jesse James at Bay" · Maureen O'Sullivan, "BIG HOUSE FOR GIRLS"
● ● SUBURBAN ● ●
EVANSTON
STADIUM Op. 6:00. 25c to 6:30. FRED MacMURRAY JOAN LESLIE 'Where Do We Go From Here?' "ADVENTURES OF RUSTY"
B&K VARSITY Sts. 2—Dick HAYMES "STATE FAIR" plus "MY NAME IS JULIA ROSS"—Pr. Chg. 6 P.M.
B&K VALENCIA Sts. 2—John Garfield "PRIDE OF THE MARINES," "Adventures of Rusty." Pr. Ch. 6 p.m.
B&K CORONET Sts. 6:30. Claudette Colbert "IMITATION OF LIFE" plus Bing Crosby, "EAST Side of HEAVEN"
NO MAN'S LAND
TEATRO Open 6:00—30c to 6:30 ROBERT ALDA, JOAN LESLIE "RHAPSODY IN BLUE"
WILMETTE
WILMETTE Open 6:00 — 25c to 6:30 "SHANGHAI COBRA" & William Gargan, "MIDNIGHT MANHUNT"
HIGHLAND PARK
ALCYON CLOSED XMAS EVE · Op. Xmas Day, Spec. Mat., "Song of Bernadette"
GLENCOE
GLENCOE Op. 6:00 25c to 6:30 BETTY GRABLE JOHN PAYNE "THE DOLLY SISTERS"
FOREST PARK
FOREST Op. 1—Ann Savage, Wm. Gargan "MIDNIGHT MANHUNT" · ANN MILLER, "EVE KNEW HER APPLES"
LIL 7343 Mad. Open 6:00. Cornel WILDE, Phil SILVERS "1,001 NIGHTS," Vic Mature Lucille Ball, "7 DAYS LEAVE"
BROOKFIELD
STRAND Jennifer JONES, Joseph COTTEN "LOVE LETTERS" · "HIGH POWERED," ROBERT LOWERY
LA GRANGE
B&K LA GRANGE Price Change 6 P. M. Betty Grable, "DOLLY SISTERS" plus Wm. Gargan, "Midnight Manhunt"
ELMHURST
YORK June Haver Betty Grable "Dolly Sisters" · WILLIAM GARGAN, "MIDNIGHT MANHUNT"
VILLA PARK
VILLARD Closed Tonight—Tomor. Xmas Day Jack Haley, "SCARED STIFF" · "ABBOTT AND COSTELLO IN HOLLYWOOD"
GLEN ELLYN
GLEN Closed Tonight—Matinee Xmas, 1 P. M. John Garfield, "Pride of the Marines" · LAUREL & HARDY, "THE BULL FIGHTERS"
LOMBARD
DU PAGE Closed Tonight—Tomorrow XMAS "THE BULL FIGHTERS" · JOHN GARFIELD, "PRIDE of the MARINES"
DOWNERS GROVE
TIVOLI Jennifer JONES, Charles BICKFORD Op. 6—"SONG OF BERNADETTE" · Also SELECTED SHORT SUBJECTS!

TODAY'S RADIO BROADCASTS

CHICAGO FREQUENCIES

W-G-N—720	WCFL—1000	WHFC—1450
WIND—560	WMBI—1110	FM—
WILL—580	WJJD—1160	WGNB—45.9
WMAQ—670	WJOB—1230	WBBM—46.7
WBBM—780	WEDC—1240	WWZR—45.1
WAIT—820	WSBC—1240	WDLM—47.5
WENR—890	WCRW—1240	WBEZ—42.5
WLS—890	WMRO—1280	WEHS—48.3
WAAF—950	WGES—1390	

[M] indicates MBS, [N] NBC, [C] CBS, and [A] American.

MORNING

5:30—W-G-N—Good Morning program.
WMAQ—News; prayer; Early Bird.
WBBM—Treasury Salute.
WLS—Smile-a-While show.
WJJD—Breakfast Frolic to 7 p. m.
5:45—WBBM—The Farm hour.
5:55—W-G-N—News reports.
6 —W-G-N—Farm hour.
WBBM—Paul Gibson program.
WMAQ—News; Ed Allen.
WCFL—Come On, Get Up.
WLS—Farm news, George Menard.
WIND—News; Yawn Patrol.
6:15—WMAQ—Town and Farm program.
WLS—Jennie Lou and Dawnbusters.
WIND—Music for Millions.
6:30—W-G-N—Green Mountain Jamboree.
WLS—Mac and Bob program.
WIND—Back to the Bible.
6:45—W-G-N—Morning news.
WMAQ—Alex Dreier, news reports.
WLS—Gil Hix, news reports.
6:55—WBBM—News reports.
7 —W-G-N—Record Reveille.
WBBM—News of the World [C].
WCFL—Martin Agronsky, news [A].
WMAQ—Norman Ross show.
WLS—Morning Devotions, Dr. Holland.
WIND—News; Musical News Review.
7:15—W-G-N—News bulletins.
WBBM—News reports.
WCFL—Halloween Martin.
WJJD—Wake Up Time.
WLS—One-Two-Three Time.
7:20—W-G-N—Record Reveille to 8 a. m.
7:30—WBBM—The Wishing Well.
WCFL—World Correspondents [A].
WLS—Chuck Acree program.
WJJD—News reports.
WSBC—Viennese Morning Melodies.
7:45—WBBM—Musical Clock.
WCFL—Moulton Kelsey, news reports.
WLS—Happy Hank.
WJJD—Wake Up Time.
7:55—WMAQ—Clifton Utley, news reports.
8 —W-G-N—Robert F. Hurleigh, news.
WCFL—The Breakfast Club [A].
WMAQ—Your Neighbor program.
WBBM—Paul Neilson, news.
WLS—Rex Allen and Dawnbusters.
WJJD—Musical Quiz.
WIND—News; Wake Up and Sing.
8:15—W-G-N—Two Ton Baker, songs.
WBBM—Musical Clock.
WLS—Gil Hix, news reports.
WJJD—Wake Up Time.
8:30—W-G-N—Happy Birthday.
WLS—The Breakfast Club [A].
WMAQ—News reports.
WBBM—Paul Gibson program.
WJJD—Coffee Club.
WIND—News; Coffee Time.
8:35—WMAQ—Ralph Howard Peterson, news.
8:45—W-G-N—The Wishing Well.
WMAQ—Songs in Fashion.
WBBM—John Harrington, news reports.
WJJD—Wake Up Time.
9 —W-G-N—News bulletins.
WMAQ—News reports.
WBBM—Valiant Lady [C].
WLS—My True Story [A].
WCFL—Ladies, Be Smart.
WAIT—To You Milady.
WIND—News; Start the Day Right.
WJJD—Say It with Music.
9:15—W-G-N—Melody Memos.
WMAQ—Laura Lawton, serial [N].
WBBM—Light of the World [C].
WCFL—Hugh Douglas, commentator.
WIND—Breakfast Serenade.
9:25—WLS—Lullaby Time.
9:30—W-G-N—Charm School.
WMAQ—Road of Life [N].
WBBM—Evelyn Winters' Romance [C].
WLS—Hymns of All Churches [A].
WCFL—Roberts at Random.
WGES—Heaven and Home hour.
WJJD—Housewives' Serenade.
WIND—News; Vocal Varieties.
9:45—WBBM—Bachelor's Children [C].
WMAQ—Joyce Jordan, M. D. [N].
WLS—One Woman's Opinion [A].
WIND—Bing Sings.
10 —W-G-N—Spots of Music.
WMAQ—Fred Waring show [N].
WBBM—Amanda, serial [C].
WLS—Breakfast in Hollywood [A].
WCFL—News reports.
WIND—News; Today's Top Tunes.
10:15—W-G-N—June Baker program.
WBBM—Second Husband, serial [C].
WCFL—Thru the Years.
WJJD—Treasury Salute.
WIND—Hollywood Whispers.
10:30—W-G-N—Take It Easy Time [N].
WMAQ—Barry Cameron, serial [N].
WBBM—A Woman's Life [C].
WLS—News, story program [A].
WIND—News; Music of Manhattan.
WJJD—June Merrill program.
10:45—W-G-N—Victor H. Lindlahr [M].
WBBM—Aunt Jenny's Stories [C].
WMAQ—David Harum, serial [N].
WCFL—Ted Malone [A].
WLS—Ervin Lewis, news reports.
WIND—Red Cross at Work.
WMBI, WDLM—Shut-In program.
11 —W-G-N—William Lang, news [M].
WMAQ—Meet the Stars.
WCFL, WJJD—News reports.
WBBM—Kate Smith Speaks [C].
WLS—Martha and Helen program.
WIND—News; Songs by Sinatra.
11:15—W-G-N—Songs by Morton Downey [M].
WBBM—Big Sister, serial [C].
WMAQ—What's what, quiz.
WCFL—Little Show.
WIND—Quiz Time.
WJJD—Man on the Street.
11:30—W-G-N—John Holbrook, news.
WBBM—Romance of Helen Trent.
WCFL—Make Believe Danceland.
WLS—Live stock, poultry market.
WMAQ—Musical Milkwagon.
WIND—News reports; Swing Time.
WJJD—Stella White Reports.
11:45—W-G-N—Let's Have Fun.
WLS—Farm news; markets; weather.
WBBM—Our Gal, Sunday [C].
WJJD—Interlude.
11:55—WLS—Farm You'd Like to Own.

AFTERNOON

12 —W-G-N—Hymns You Love.
WMAQ—Moulton Kelsey, news reports.
WCFL—Baukhage Talking [A].
WBBM—Life Can Be Beautiful [C].
WLS—Dinner Bell Time.
WIND—News; Gratefully Yours.
WAAF—Symphonic hour.
WJJD—News reports.
WAIT—D'Artega Presents.
12:15—W-G-N—Farmers' Market Reporter.
WBBM—Ma Perkins [C].
WMAQ—Reveille Roundup.
WCFL—Constance Bennett [A].
WJJD—Waltz Time.
12:30—W-G-N—Occupation Troops' Xmas [M].
WBBM—Young Dr. Malone [C].
WMAQ—Elizabeth Hart Presents.
WLS—Julian Bentley, news reports.
WCFL—Luncheon Date.
WJJD—Loop Noonday Service.
WIND—News; Luncheon Tunes.
12:45—W-G-N—John J. Anthony [M].
WBBM—Road of Life [C].
WMAQ—Morgan Beatty, news [N].
WLS—Dairy talk; live stock market.
WJJD—Music Hall.
WIND—Best Sellers.
1 —W-G-N—Cedric Foster, news [M].
WMAQ—Guiding Light, serial [N].
WCFL—John B. Kennedy, news [A].
WBBM—Two on a Clew [C].
WJJD—Juke Box Ballroom.
WLS—Farming; Grain Market.
WIND—News; Say It with Music.
1:15—W-G-N—Eddie and Fannie Cavanaugh.
WBBM—Perry Mason, serial [C].
WCFL—Ethel and Albert [A].
WMAQ—Today's Children [N].
WLS—Christmas Music.
1:25—W-G-N—Cliff Edwards [N].
1:30—W-G-N—Queen for a Day [M].
WMAQ—Woman in White, serial [N].
WLS—Family Party.
WBBM—Rosemary, serial [C].
WCFL—News; musical program.
WIND—"A Christmas Carol."
1:45—WMAQ—Hymns of All Churches [N].
WIND—Sammy Kaye records.
WBBM—Tena and Tim [C].
2 —W-G-N—Songs by Orland Franklin.
WMAQ—A Woman of America [N].
WBBM—News reports.
WIND—News; Les Brown records.
WCFL—Al Pearce show [A].
WLS—Songs to Remember.
WILL—"A Christmas Carol."
2:15—W-G-N—Man on the Street.
WMAQ—Ma Perkins, serial [N].
WBBM—Clara, Lu, 'n' Em.
WIND—Kay Kyser records.
2:30—W-G-N—Judith Andrews.
WMAQ—Pepper Young's Family [N].
WBBM—Editor's Daughter.
WCFL—Ladies, Be Seated [A].
WIND—News; Casa Rhumba.
WLS—Rounding Up the World.
2:45—WMAQ—The Right to Happiness [N].
WBBM—Linda's First Love.
WLS—Ervin Lewis, news reports.
WJJD—Tonight in Chicago.
3 —W-G-N—John Holbrook, news reports.
—WGNB—News; Music in the Air.
WMAQ—Backstage Wife [N].
WBBM—House Party [C].
WENR—Jack Berch show [A].
WJJD—Juke Box Ballroom.
WIND—News; Lawrence Welk records.
WCFL—News reports.
3:15—W-G-N—Meet Tommy Bartlett.
WMAQ—Stella Dallas, serial [A].
WCFL—Eddy Hanson, organist.
WJJD—Bronzeville Brevities.
WENR—Beulah Karney.
WIND—Gene Krupa records.
3:25—WBBM—Paul Brentson, news.
3:30—W-G-N—Words and Rhythm.
WMAQ—Lorenzo Jones, serial [N].
WBBM—Meet the Missus.
WENR—Ladies, Be Seated.
WCFL—Don Artiste, pianist.
WJJD—Pan-Americana.
WIND—News; Jimmy Dorsey records.
3:45—W-G-N—Spencer Allen, news.
WGNB—Musical Silhouettes.
WMAQ—Young Widder Brown [N].
WBBM—Missus Goes to a Party.
WCFL—Light Gossip Club.
WJJD—Dave Minor program.
WIND—Charlie Spivak records.
3:55—WBBM—News reports.
4 —W-G-N, WBBM, WCFL, WMAQ—President Truman.
WGNB—News; Orchestra Classics.
WIND—News; Spike Jones records.
WJJD—Supper Frolic to 6 p. m.
4:15—WIND—Hal McIntyre records.
WAIT—Gulfstream races.
4:30—W-G-N—The Music Mart.
WGNB—Good Neighbor Time.
WMAQ—Just Plain Bill, serial [N].
WBBM—Paul Gibson program.
WENR—Ted Malone.
WCFL—Music Lovers' Matinee.
WIND—News; Tommy Dorsey records.
4:45—WGNB—Tune In to Happiness.
WENR—Hop Harrigan, serial [A].
WMAQ—Front Page Farrell.
WIND—Benny Goodman records.
WBBM—Gold Coast.
4:55—WCFL—News commentary.
5 —W-G-N—Robert F. Hurleigh, news.
WGNB—News; Dance Rhythms.
WENR—Terry and the Pirates [A].
WIND—News; Jam Session.
WMAQ—Gregg Donovan, news report.
WBBM—News reports.
WCFL—News reports.
WAIT—Jimmy Allen.
5:05—WMAQ—Cloyd Head, news reports.
WCFL—Bob Hope [N].
5:15—W-G-N—Superman, serial [M].
WMAQ—Pleasure Parade.
WBBM—Jimmy Carroll Sings [C].
WENR—The Three Barries [A].
WCFL—Calling All Girls.
WIND—Les Brown.
5:30—W-G-N—Capt. Midnight [M].
WGNB—Melodies and Memories.
WENR—Jack Armstrong, serial [A].
WBBM—John Harrington, news.
WMAQ—Cadets, vocalists.
WCFL—News; Hit Tunes.
WWZR—High Jinks in Tempo.
WIND—Band of the Week.
5:45—W-G-N—Tom Mix, serial [M].
WBBM—The World Today [C].
WMAQ—John Holtman, news reports.
WENR—Tennessee Jed [A].
WCFL—Malcolm Claire.
WIND—Musical Motorcade.

EVENING

6 —W-G-N—Dr. Preston Bradley.
WGNB—Fulton Lewis Jr., news [M].
WMAQ—Jim Blade and His Music.
WBBM—Paul Neilson, news.
WLS—Julian Bentley, news reports.
WIND—News; Sweet and Solid.
WCFL—News reports [A].
WWZR—The Masters' Album.
WCRW—Around the Town.
6:05—WBBM—Everett Holles, news reports.
6:15—W-G-N—Telephone Quiz.
WGNB—Dinner Concert.
WMAQ—News of the World [N].
WBBM—So the Story Goes.
WCFL—Raymond Swing, news [A].
WLS—World Neighbors.
WIND—Sweet and Solid.
6:30—W-G-N—John Holbrook, news reports.
WGNB—Bruce Foote.
WLS—The Lone Ranger [A].
WBBM—Melody Lane.
WCFL—Catch Carter's Column.
WMAQ—Skip Farrell, baritone.
WEHS—The Judge's Notebook.
WIND—Bert Wilson.
6:45—W-G-N—Easy Aces.
WGNB—Your Request program.
WMAQ—Kaltenborn Edits News [N].
WCFL—Musical Motorcade.
WIND—Chicago Reporter.
7 —W-G-N—Frank Singiser, news [M].
WGNB—News reports; symphony.
WMAQ—Cavalcade of America [N].
WBBM—Vox Pop, interviews [C].
WLS—Lum and Abner [A].
WCFL—News reports.
WGES—Lithuanian Family hour.
WIND—News; Bob Elson on Century.
7:15—W-G-N—Inside of Sports.
WCFL—Bing Crosby records.
WLS—Hedda Hopper [A].
7:20—WIND—Smash Hits; news.
7:30—W-G-N—Sherlock Holmes [M].
WMAQ—Eleanor Steber, soprano [N].
WBBM—Joan Davis show [C].
WCFL—Dr. Schacher, commentator.
WLS—Special Christmas show [A].
WIND—Capt. Michael Fielding.
7:45—WCFL—Radio Sports Page.
WBBM—Hunter Kahler's orchestra.
WIND—Time to Remember.
7:55—WBBM—Ned Calmer, news reports [C].
8 —W-G-N—Gabriel Heatter, news [M].
WGNB—News; Evening Serenade.
WMAQ—Helen Traubel, soprano [N].
WBBM—Radio Theater [C].
WCFL—News reports.
WENR—World Christmas Festival [A].
WIND—News; Parade of Stars.
WWZR—Christmas Festive music.
8:15—W-G-N—Stories from Real Life.
WGNB—Keyboard Impressions.
WCWL—Nikki Kaye.
WIND—Tom Moore; news.
8:30—W-G-N—Spotlight Bands [M].
WGNB—"A Christmas Carol."
WMAQ—Information, Please [N].
WENR—Rex Maupin's orchestra [A].
WIND—Unsolved Mysteries.
WCFL—News; musical program.
8:45—WCFL—Musical Menu.
8:55—WENR—Story and news show [A].
9 —W-G-N—Your Land and Mine [M].
WGNB—News; symphony.
WMAQ—Contented program [N].
WCFL—Labor Flashes.
WENR—Discussion program [A].
WBBM—Screen Guild Players [C].
WIND—News; Sports; Harmony.
9:15—W-G-N—Patton memorial services.
WCFL—Eddy Hanson, organist.
WENR—Cliff Edwards [A].
WIND—Musically Speaking.
9:30—W-G-N—Bulldog Drummond.
WMAQ—Dr. I. Q., quiz [N].
WCFL—News; Jimmy Dorsey records.
WBBM—Thanks to the Yanks [C].
WENR—Sincerely, Kenny Baker.
WIND—News; Casa Rhumba.
9:45—WCFL—Louie and His Gang.
WENR—Chicago, U. S. A.
10 —W-G-N—Milt Herth Trio.
WMAQ—Supper Club [N].
WBBM—The Jack Kirkwood show [C].
WCFL—Moulton Kelsey, news reports.
WIND—News; Symphonic hour.
10:15—W-G-N—Chicago at Night.
WCFL—Solution Missing, mystery.
WMAQ—Kleve Kirby, news reports.
WBBM—The Jack Smith show [C].
WENR—Herbie Mintz show.
10:30—W-G-N—Spencer Allen, news.
WMAQ—The Vagabonds, quartet.
WBBM—Eugene Read, news reports.
WENR—Our Singing Land.
WCFL—Music Lovers' hour.
WGES—Slavic Christmas program.
10:45—W-G-N—Magic Step to Romance.
WBBM—Mike Young.
WENR—Rhythm at Random.
11 —W-G-N—Christmas Mass [M].
WENR—News reports.
WBBM—Christmas Carol program [C].
WMAQ—Don Elder, news.
WIND—News; Musical Comedy Favorites
11:15—WMAQ—Musical variety.
WENR—Paul Whiteman party [A].
11:30—WMAQ—Cricket on the Hearth.
WCFL—Let's Dance.
WIND—News; Jam session.
11:45—WIND—Jive music.
WMAQ—Linger a While.
11:57—WMAQ—Helen Traubel, "Silent Night."
12 —WMAQ—News; Promenade concert.
WBBM—News; Christmas show.
WENR—Midnight Mass [A].
WIND—News; Night Watch to 5:30 a. m.
12:35—WBBM—Feature Story.
1:00—W-G-N—News reports.
12:55—WBBM—Utica Academy choir.

ON SHORT WAVES

The North American service of the BBC from London includes the following programs today. The frequencies [in megacycles] employed after 4:15 p. m. are: 11.93, 9.58, 9.82, 6.11, 7.26, 9.51. 4:30 p. m.—Robinson Family. 4:45 p. m.—News. 6:30 p. m.—Radio Newsreel. 8:10 p. m.—Tomorrow's London Papers. 10:30 p. m.—News.

Listener's Choice

SPECIAL EVENTS

12:30 p. m.—W-G-N—Christmas with GIs in Tokyo and Berlin; talks by Gen. Eisenhower, Gen. MacArthur, Gen. McNarny, and Adm. Nimitz.

1:30—WIND—Chicago Boys' club presents Dickens' "Christmas Carol."

4:00—W-G-N, WMAQ, WBBM, WENR, WCFL—President Truman gives Christmas message as he lights tree on White House grounds.

5:05—WCFL—Bob Hope, from San Diego naval training station.

8:30—WGNB—Dickens' "Christmas Carol," narrated by Basil Rathbone.

9:15—W-G-N—Patton memorial services.

11:00—W-G-N—Two hour Christmas eve service from St. Patrick's cathedral, New York City, with Archbishop Francis J. Spellman.

11:15—WENR—Paul Whiteman's Christmas Party, with Joan Edwards, Al Duffy, and Ken Darby.

Midnight—WENR—Mass from St. Louis cathedral, New Orleans.

12:05 a. m.—WBBM—Repeat performance of Norman Corwin's "Plot to Overthrow Christmas."

12:35—WBBM—GI Christmas around the world, with pickups from overseas.

12:55 a. m.—WBBM—Utica Free Academy choir presents Christmas carols.

VARIETY, COMEDY, AND DRAMA

9:45 a. m.—WBBM—Bachelor's Children presents "A Christmas Carol," with Hugh Studebaker as Scrooge.

7:00 p. m.—WBBM—Vox Pop broadcasts from Walter Reed hospital.

7:00—WMAQ—Cavalcade of America, with Frank Morgan in "Names on the Land."

7:30 — W-G-N — Sherlock Holmes presents "The Night Before Christmas."

7:30—WBBM—Joan Davis and Andy Russell in Christmas eve show.

8:00—WBBM—Radio Theater: Dorothy McGuire and Joseph Cotten in "I'll Be Seeing You."

8:30—WMAQ—Information Please. Guests: Boris Karloff and John Mason Brown.

9:00—WBBM—Screen Guild: Fannie Brice [Baby Snooks] and Hanley Stafford in "Pinocchio."

9:30—W-G-N—Bulldog Drummond, with Ned Wever in title role.

MUSIC

Noon—WAAF—Symphonic hour: Franck's "Panis Angelicus" and "The Nutcracker Suite."

4:00 p. m.—WCFL—Music Lovers' Matinee: Herold's "Zampa Overture."

6:30—WGNB—Songs To Remember: Bruce Foote sings carols.

7:00 and 9:00—WGNB—Handel's "Messiah."

7:30—WMAQ—Eleanor Steber, soprano, sings Bach-Gounod "Ave Maria."

8:00—WMAQ—Great Artists: Helen Traubel sings "O, Lovely Night."

8:30—W-G-N—Spotlight Bands, featuring Buddy Rich at Valley Forge hospital.

9:00—WMAQ—Josephine Antoine, with Percy Faith's orchestra.

10:05—WIND—Symphonic Hour: Chadwick's "Noel" and Schubert's "Ave Maria."

10:30—WWZR—Christmas eve musical program.

11:57—WMAQ—Helen Traubel, soprano, sings "Silent Night."

News Broadcasts

MORNING		
5:30—WMAQ	8:30—WMAQ	10:00—WCFL
6:45—W-G-N	8:45—WBBM	10:30—WLS
7:00—WBBM	9:00—W-G-N	11:00—W-G-N
7:15—W-G-N	9:15—WCFL	11:00—WCFL
8:00—W-G-N	9:30—WIND	11:00—WIND
AFTERNOON		
12:30—WLS	3:00—W-G-N	5:00—W-G-N
12:45—WMAQ	3:00—WCFL	5:00—WMAQ
1:00—W-G-N	3:55—WBBM	5:30—WBBM
2:45—WLS	4:00—W-G-N	5:45—WMAQ
EVENING		
6:00—W-G-N	10:00—WCFL	11:00—WMAQ
6:15—WMAQ	10:00—WIND	11:55—W-G-N
6:30—W-G-N	10:15—WMAQ	12:00—WBBM
7:00—WGNB	10:30—W-G-N	12:55—WENR
8:00—W-G-N	10:30—WBBM	12:55—WMAQ
9:00—WGNB	11:00—W-G-N	1:00—W-G-N

Write Out Plan for the Festive Holiday Dinner

Tuesday Menu

BREAKFAST
Tomato Juice
Rice Flakes — Top Milk
Scrambled Eggs — Pork Sausages
Sugar Doughnuts
Coffee — Milk

DINNER
French Onion Soup
Roast Goose — Apricot Stuffing
Whipped Sweet Potatoes, Marshmallow Topping
Buttered Broccoli
Grapefruit and Orange Sections on Endive
Olives, Celery, Radishes, and Pickles
Parkerhouse Rolls
Plum Pudding, Hard Sauce

SUPPER
*Ham and Cheese Spoon Loaf
Molded Pineapple Salad
Enriched Bread
Fruit Cake
Hot Chocolate

*See today's prize recipe.

BY MARY MEADE

[Copyright: 1945: By The Chicago Tribune]

Day before Christmas is a busy day for the woman who is having guests for dinner on the holiday. It's well to have a written plan for the holiday dinner, so that everything may be checked today and as many preliminaries as possible taken care of. Besides the menu, the written plan should cover table linens, china, silver, and glassware. The big turkey platter, used so seldom, may be in need of a good scrubbing. Perhaps the silver needs polishing; the tablecloth may need to be smoothed with a hot iron.

The centerpiece for the table should be ready, whether it is a simple arrangement of fruit and nuts or a more elaborate setup including pine boughs and candles.

In checking the menu, cooking and serving dishes should be considered, so that there'll be no last minute hitches of hunting a kettle big enough to cook all those potatoes, or climbing to a high shelf for a relish dish.

In some homes where the kitchen is used for breakfast, it will be possible to set the table for Christmas dinner tonight. There are a dozen tasks which may be performed this evening to make the food preparation quicker and easier tomorrow.

The turkey should be in complete readiness, with stuffing prepared and stored separately in the refrigerator. It is better not to stuff the turkey until Christmas morning unless both stuffing and turkey are cold when this is done. Stuffing is a good culture medium for bacteria if packed warm, or placed in a warm turkey.

If sweet potatoes are on the menu, they may be baked or steamed in their skins well ahead of time. Then they're ready for peeling, slicing, and heating in a candying sirup, or for mashing. White potatoes shouldn't be cooked early. Vegetables must wait until just before meal time for cooking, but they can be washed and ready. The salad may be prepared early if it's to be jellied or frozen. Salad greens should be washed and waiting, and dressing may be prepared.

Often the dessert improves on standing. A steamed pudding may already have been made, and lemon or hard sauce for it loses none of its flavor on standing overnight. Mince pie is almost the only one which is as good as fresh on the day after baking, but for many other kinds of pie, crust and filling may be prepared separately and stored overnight before combining. Any cream type filling must be refrigerated if prepared early.

A fruit juice or soup first course will wait nicely if stored in a covered jar in the refrigerator. A refrigerator dough for the fresh rolls will make the meal preliminaries easier, too. Sweet rolls may be baked today and reheated tomorrow. The packaged corn muffin mix and other packaged bread mixes might be remembered, for they're good products and great time savers for the cook.

A plentiful supply of coffee and of cream for it must be available, let the homemaker remember. It's lingering over that last cup of steaming, fragrant coffee that brings Christmas dinner to a pleasant, memorable conclusion.

Clever Dresses

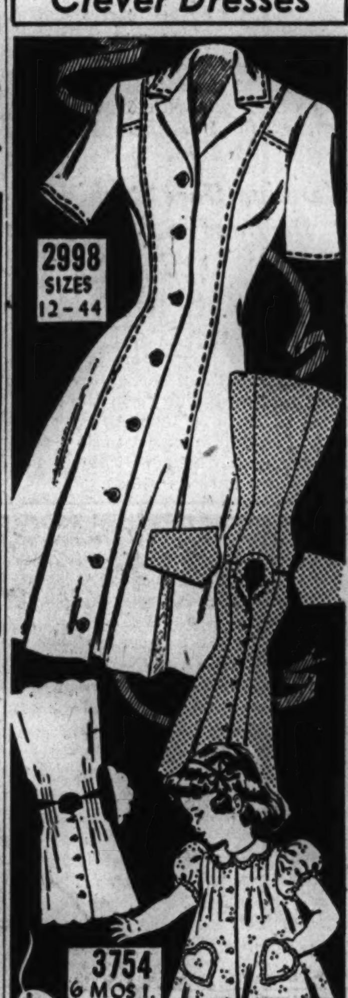

Homemakers never seem to have enough attractive house dresses. Style No. 2998, designed for sizes 12 to 44, not only can be used to make house dresses, but the pattern can be varied in trimming and sleeve length to suit other occasions. Size 36 requires 3⅝ yards of 39 inch material. The small girl's dress, Style No. 3754, is designed for sizes from 6 months to 3 years. Size 2 requires 1⅛ yards of 35 or 39 inch material.

Order Clotilde patterns from Chicago Tribune, P. O. Box 537, Grand Central Annex, NEW YORK CITY. Print name and address; state size. Each pattern is 10 cents, plus 2 cents for mailing. The fall and winter fashion book, on sale at Tribune Public Service offices, is 15 cents; 12 cents if ordered by mail with a pattern.

$5 PRIZE RECIPE

Ham and Cheese Spoon Loaf

[Serves four to six]

2 tablespoons finely chopped onion
3 tablespoons butter
3 tablespoons flour
1 cup evaporated milk
1 cup water
¼ teaspoon paprika
2 cups ground cooked ham
1 cup ground American cheese
1 cup cracker crumbs
4 eggs, separated

Saute onion in butter; add flour and blend; add combined milk and water gradually, and stir until mixture boils and thickens. Add paprika. Combine sauce, ham, cheese, crumbs, and slightly beaten egg yolks. Fold in stiffly beaten egg whites and bake in a greased baking dish in a slow oven, 300 degrees, for 1 hour. MRS. L. T. KRAUSE, 4319 W. Jackson blvd., Chicago

Send your favorite recipe to: Recipe Contest, Chicago Tribune.

Palos Park Will Start Christmas Festivities

Dr. Donald Bond of the English department of the University of Chicago will open the annual Christmas festivities in the Community Center Foundation of Palos Park tonight with a reading of Charles Dickens' "Christmas Carol." The Foundation's annual house party will be held Thursday afternoon thru Saturday afternoon, with tobogganing, ice skating, hayrack or bob sled parties, hikes, folk dancing, and community singing.

Catholic Club Party

Mrs. George J. Aste of 754 Buena av. will entertain the Buena Park Catholic Women's club at a Christmas party at 12:30 p. m. on Thursday in her home.

AMUSEMENTS

OPENS TOMORROW! SONJA HENIE IN PERSON with ALL NEW HOLLYWOOD ICE REVUE DEC. 25 THRU JAN. 17. NO PERFORMANCE JAN. 1. NO MATINEES. $1.20, $1.80, $2.40, $3.60 Exc. New Year's Eve., $3.00, $4.80, $6.00, $7.20 (Tax incl.) MAIL ORDERS ACCEPTED. 2—BOX OFFICES—2 CHICAGO STADIUM 65 W. MADISON BOX OFFICE 1800 W. MADISON

STUDEBAKER • TONIGHT 8:30. Eddie Dowling and Louis J. Singer present MIRIAM HOPKINS and "FRIDOLIN" ST. LAZARE'S PHARMACY By MIKLOS LASZLO. Adapted and Staged by Eddie Dowling. PRICES: SAT. NIGHTS—$1.20, $1.80, $3.00, $3.60, $4.20. ALL OTHER NIGHTS INCL. SUN.—$1.20, $1.80, $2.40, $3.00, $3.60. SAT. MATS.—$1.20, $1.80, $2.40, $3.00. NEW YEAR'S EVE.—$1.80, $2.40, $3.60, $4.80, $6.00 (Tax Included)

HARRIS EVES., 8:30 (Exc. Sun.) MATS. WED. & SAT., 2:30. Good Seats at Box Office. "It's Everybody's Hit"—Stevens, H.-A. Dear Ruth. A Comedy by NORMAN KRASNA. Directed by MOSS HART. Pop. Wed. Mats., $1.20 to $2.40 (Tax Incl.) Eves., $1.20 to $3.60; Mats. Sat., $1.20 to $3. New Year's Eve. $2.40, $3, $3.60, $4.20, $4.80. New Year's Day Mat., Tuesday, Jan. 1—$2.40, $1.80, $1.20

GT. NORTHERN • Beg. This Friday. Seats Now Selling! MILTON BERLE with Spring in Brazil. A Riotous Musical with some of the most beautiful girls this side of heaven. Sun. Thru Thurs. Nites, 1.20 to 4.20; Fri. & Sat. Nites, 1.20 to 4.80; Sat. Mat. Only, 1.20 to 3.60. All Prices Include Tax. Popular Sunday Night Performance

BLACKSTONE TONIGHT AT 8:30. 4 WEEKS ONLY. POP. MATS. WED. & SAT. HOWARD LINDSAY & RUSSEL CROUSE present THE HASTY HEART. A NEW COMEDY by JOHN PATRICK with JOHN DALL. Nights (exc. Sun.), $1.20 to $3. Mats Wed. & Sat., $1.20 to $2.40 (Tax Included)

BUY VICTORY BONDS AND STAMPS

OPERA HOUSE OPENS TOMORROW at 8:30. 4 MATINEES—13 EVENINGS. S. HUROK presents Ballet Theatre. THE GREATEST IN RUSSIAN BALLET. 7 NEW BALLETS—COMPANY OF 125. TOMORROW at 8:30—SWAN LAKE. On Stage (Premiere): BLUEBEARD (Entire Company). Wed., Dec. 26—GISELLE-SPECTRE DE LA ROSE—FANCY FREE (Entire Company). Thurs., Dec. 27—GRADUATION BALL. UNDERTOW (Premiere)—HELEN of TROY. (Entire Company New Year's Eve) Seats Now at Box Office and By Mail Order. PRICES: Matinees, 60c, 90c, $1.20, $1.80, $2.40, $3.00; Evenings, 90c, $1.20, $1.80, $2.40, $3.00, $3.60. New Year's Eve—$1.80, $2.40, $3.00, $3.60, $4.20, $4.80, $6.00. Tomorrow Night—$1.20, $1.80, $2.40, $3.00, $3.60, $4.80 (Tax Included).

LAST TIME TODAY! OPERA HOUSE—This AFT. at 3:00. For Your Children's Xmas "Hansel & Gretel" A Fairy Tale Opera (SUNG IN ENGLISH) with a never-to-be-forgotten cast! SANTA CLAUS and LOLLY-POPS. GOOD SEATS NOW AT BOX OFFICE! $1.20, $1.80, $2.40, $3, $3.60, $4.80

new SHUBERT. FORMERLY MAJESTIC. MONROE at STATE ST. CEN. 8240. FUN STARTS AT 8 (ALSO SUNDAYS). MATINEE SATURDAY ONLY. OLSEN & JOHNSON IN PERSON in Laffing Room Only. FRANK LIBUSE, BETTY GARRETT, MUSIGIRL LAFF-HIT. NEW YEAR'S EVE Reservations Now

SELWYN Evenings (exc. Sun.), 8:30. Mats. Wed. and Sat., 2:30. LAST 3 WEEKS. Special New Year's Day Mat. Tues., Jan. 1. ALFRED de LIAGRE Jr. presents JOHN van DRUTEN'S Comedy the Voice of the Turtle. K. T. STEVENS • HUGH MARLOWE • VIVIAN VANCE. Eves., $1.20 to $3.60; Mat. Sat., $1.20 to $3.00. Wed. & Jan. 1 Mats., $1.20 to $2.40. New Year's Eve.: $2.40, $3.00, $3.60, $4.20, $4.80

CIVIC THEATER Wacker at Washington. POP. MAT. TOMOR. 2:30. ANNA LUCASTA. Eves.: Main Flr., 3.60; Bals., 3.00; 2.40, 1.80, 1.20. Matinees: 3.00; Bals., 2.40, 1.80, 1.20 (Tax Incl.) GOOD SEATS AT BOX OFFICE. Mat. Xmas Day 2:30 New Years Eve. 8:30

ERLANGER INCL. SUN. LAST 2 WEEKS. Carmen Jones. FINAL TIME JAN. 5. MATINEE SATURDAY

WILLIE SHORE. Chicago's Favorite Entertainer. BIG NEW HOLIDAY SHOW. STARTS DEC. 28. LENNY KENT • CROSS & DUNN and others. Make Your New Year's Eve Resv. Now, $12.20 TAX INCL. Show Time 9-12-2:30. Rio Cabana. 400 N. WABASH • DEL. 3700. DINNERS—the finest—from 6 P. M.

SHANGRI-LA. 222 NORTH STATE STREET. Extends to all a pleasant wish for a grand festive season. May America, in the anxious days ahead, be worthy of her leadership in the commonwealth of nations. WE WILL CLOSE CHRISTMAS DAY TO AFFORD OUR EMPLOYEES A FULL HOLIDAY. FOR NEW YEAR'S EVE THERE WILL BE NO CHANGE IN PRICES, AS HAS BEEN OUR CUSTOM IN THE PAST.

Last Minute FOOD SUGGESTIONS A&P SUPER MARKETS
Store Hours: All Depts. Open Till 6 P. M. Tonight! Closed All Day CHRISTMAS!
DOLE, HAWAIIAN, SLICED PINEAPPLE No. 2 CAN 20c. Just in time for Christmas! Dole's flavorful sliced Pineapple! It's simply delicious! DOLE'S HAWAIIAN Crushed Pineapple No. 2½ Can 24c. DOLE'S HAWAIIAN Crushed Pineapple No. 2 Can 18c. DOLE'S HAWAIIAN Pineapple Juice. 46-oz. Can 32c. DOLE'S HAWAIIAN Pineapple Juice. No. 2 Can 13c.
PILGRIM BRAND, FANCY GRADE A TURKEYS. Up to and including 20 lbs. LB. 49c. Over 20 lbs. LB. 45c. EVISCERATED (waste removed) Fancy Geese . . . LB. 49c. EVISCERATED (waste removed) Fancy Ducks . . . LB. 53c. FANCY QUALITY GRADE A Roasting Chickens . . LB. 43c. EXTRA STANDARD Fresh Oysters . . . PINT 65c.
FLORIDA, SWEET, JUICY, LARGE ORANGES 150-176 LARGE SIZES DOZ. 43c. They're bursting with juice! SWEET POTATOES Porto Rican Yams . . 3 Lbs. 29c. CALIFORNIA FRESH Pascal Celery . . . Giant Size 19c. FLORIDA GROWN, 144-176 SIZES Tangerines . . . DOZ. 39c. FOR EATING! FANCY Winesap Apples . . . 2 LBS. 25c.
JANE PARKER, FRESH, DELICIOUS FRUIT CAKE 3-LB. CAKE 1.64 IN GIFT CARTON. Generously filled with more than 60% of luscious fruits and nuts! JANE PARKER STOLLEN Holiday Coffee Cake Each 39c. JANE PARKER CARAMEL Pecan Rolls . . . Pkg. of 12 26c. JANE PARKER Fresh Cake Donuts. Doz. 15c. MARVEL, ENRICHED Stuffing Bread . 2 24-OZ. LOAVES 21c.
IN HOLIDAY WRAPPED GIFT CARTONS CIGARETTES $1.50 CARTON. YOUR CHOICE! OLD GOLD, PHILIP MORRIS, PALL MALL, LUCKY STRIKE, CAMELS, CHESTERFIELD. SUNSET BRAND SPANISH Salted Peanuts . . 8-oz. tin 19c. JUST IN TIME FOR CHRISTMAS Mars Candy Bars 3 Bars 10c. DELICIOUS LUMMIS Krispy-Krunch . . . 15-oz. tin 37c. SALTED, BLANCHED Planters Peanuts . . 8-oz. Tin 22c.
SUNNYBROOK, GRADE A, LARGE SIZE FRESH EGGS DOZEN IN CTN. 64c. You'll want several dozens of these large, fresh Sunnybrook eggs for the holidays! BORDEN'S OR BOWMAN'S Fresh Egg Nog . . . Qt. Bot. 45c Plus Btl. Deposit. BORDEN'S OR BOWMAN'S Whipping Cream . . ½-pt. Ctn. 22c. CHED-O-BIT AMERICAN Cheese Food . . . 2 Lb. Loaf 65c. CREAM-RICH Cottage Cheese . . . 1-lb. Ctn. 16c.
FANCY QUALITY, DELICIOUS MIXED NUTS LB. 45c. Suggestion: Fill the kiddies' stockings with mixed nuts and fruit! LARGE BUDDED English Walnuts . . . Lb. 43c. LARGE CALIFORNIA Fancy Almonds . . . Lb. 59c. OREGON GROWN Fancy Filberts . . . Lb. 45c. CHILDREN LOVE 'EM! FRESH Roasted Peanuts . . Lb. 25c. Merry Christmas from A&P Employees!
A&P SUPER MARKETS. OWNED AND OPERATED BY THE GREAT ATLANTIC & PACIFIC TEA CO. MEATS AND FISH • FRUITS AND VEGETABLES • GROCERIES • BAKERY • DAIRY

HOPE FADES FOR CHINESE TRUCE BY CHRISTMAS

Government Suspicious of Communist Offer

CHUNGKING, China, Dec. 23 (AP)—The prospect of a truce between central government and Chinese communist forces by Christmas grew dim today. There was no development on a communist proposal, termed unofficial and informal by government spokesmen, for an immediate and unconditional cessation of hostilities.

[A Reuters dispatch from Chungking today said Gen. Marshall, after a courtesy call on Chinese Foreign Minister T. V. Soong, told newspapermen, "I don't see any point in reiterating the policy of the United States government toward China. President Truman has made that very clear."]

Generalissimo Chiang Kai-shek, who returned to Chungking today from Nanking, conceivably could approve the truce proposal by Christmas, but so far as is known the Communists have not yet put the proposal in writing.

The communist proposal includes the "freezing" of contending troops at present positions. It would mean the government would have to halt movement of troops into Manchuria, where the Russians under present arrangements are supposed to withdraw by Jan. 3.

Government Is Suspicious

Central government quarters were patently suspicious of the communist proposal and the battle of claims and counter claims continued apace.

The Communists again asserted the central government was massing troops for a large-scale invasion of the Inner Mongolian province of Chahar. A central government dispatch declared Communists were attacking the Peiping-Mukden railway city of Lwanhsien. Another dispatch said government troops had recaptured Tsaoyang, highway town northwest of Hankow.

A communist dispatch charged government troops used poison gas against the Communists near Paoting, Hopei province, Nov. 27, killing one and affecting 40 others.

Gen. Chu Teh, the communist commander in chief, told the Associated Press in an interview at Yenan that he had withdrawn all his forces from Paotow, Kweisui and Tatung, Inner Mongolian cities under communist siege since mid-October. This he termed "an earnest gesture of the communist desire for peace."

Reds Confer With Marshall

Gen. Marshall, the new United States envoy to China, was expected to resume with Chiang tomorrow the conversations begun at Nanking.

Members of the communist delegation here for scheduled peace parleys conferred with Marshall today. It was understood they would invite him to visit Yenan, the communist capital, for discussions with their leader, Mao Tse-tung.

The conference, at which Marshall was said to have done more listening than talking, lasted an hour. The meeting was the first presentation of the communist viewpoint to Marshall. The trio who visited the new ambassador were Gen. Chou En-lai, deputy chief of the party and leader of the communist delegation to peace talks here; Gen. Yeh Chien-yi, chief of staff of the communist armies, and Tung Pi-wu, a communist member of the Chinese delegation to the San Francisco united nations conference.

CLAIM RED ARMY GUERRILLAS ARE ACTIVE IN SPAIN

[Chicago Tribune Press Service]

LONDON, Dec. 23—Bandits and Red army officers and men have seized a number of mountain towns in Spain and constitute a serious threat to the tottering Franco government, according to the London News Chronicle.

These guerrillas, serving under a core of communist soldiers, penetrated to as close as 40 miles from Madrid in the Guadarrama and Gredos mountains, a special dispatch to the paper said. The revolutionary forces are supplied by air with the latest armament, radio equipment, and supplies, which originate apparently beyond the Pyrenees, it was said.

Many contingents of the civil guard have been sent to fight the guerrillas, and it was said that it is impossible to fight the insurgents on equal terms because of their superiority in equipment and the rough terrain. In many villages, according to one civil guard, the entire police garrison has been chased off or killed, while village populations, thru fear or sympathy, side with the communists against Franco's men.

BURGLARS TAKE BONDS, $90

Burglars stole war bonds worth $300 and $90 from his home Saturday, John Zinkan, 3110 W. 58th st., reported yesterday to police.

BRENDA STARR
GOSH! SKY-PEAK INN IS REALLY TOPS!
OH! YES, MISS STARR, WE HAVE YOUR ROOM READY. WELCOME TO SUN VALLEY!
HA! HA! I KNOW EVERY THING'S OK, MISS STARR, 'CAUSE NO ONE'S EVER HAD THIS ROOM. YOU'RE THE FIRST GUEST.
WELL, I AM IMPRESSED!
DO THESE GO WITH THE ROOM, TOO?
THESE WHAT, MISS STARR?

The Inquiring Camera Girl

BY MARYON ZYLSTRA

[The Tribune will pay $5 for each interesting question submitted by a reader and used by The Tribune. Today's question was submitted by Mrs. Frank Moore, Greencastle, Ind.]

THE QUESTION

If Santa Claus could bring you personality traits and temperaments, what would you ask for first?

WHERE ASKED

Various locations.

THE ANSWERS

Joseph B. Craemer, chief clerk, 6119 Woodlawn av.—To be a success in life one ought to have a good disposition and a certain amount of equilibrium. You may spoil an apparent good disposition by losing your temper just once and might be called radical for getting off center. These two traits would be my first choice.

Helen Kelly, clerk, 7112 Cottage Grove av.—If Santa has some to spare I could use a little more ambition or, rather, that extra push to fulfill my ambitions. There are so many things I want to do, so many places I want to see, so many jobs I want to finish, but my ambition stops when it comes to actually doing things.

Julia Jacobs, clerk, 15130 Morgan st., Harvey—Consideration for the other person, rather than too much consideration for myself, would improve my personality, I'm sure. Especially when I'm tired I begin to lose patience with other people. That's what I want for Christmas—patience. I think with patience I could overcome anything.

Dave Baxter, station master, 7719 Cornell av.—I could use a little bit more of love for my fellow men. I'm sure many people are lacking in this quality. Another trait I'd like is to be more aggressive. I feel that I'd rather agree with people even when I know that I'm right. Maybe this isn't always the best policy.

Jeanette Jones, clerk, 15436 Myrtle av., Harvey—Gifts of this kind don't cost anything and yet would be priceless. They would be the kind of gifts I'd like to receive. First I'd ask Santa to give me generosity. I'm generous to a certain extent but I'd like to be able to give freely and not expect something in return.

Augie Nudo, clerk, 817 E. 89th pl.—I've always thought that I could use more poise and more self-assurance than I have. I'd like to know that I'm doing and saying the right things at the right time. I'd like to know that I could mix with any crowd and give the appearance of feeling at ease and interested.

REPORTS JAPS ON BOTH SIDES IN CHINA BATTLE

TOKYO, Dec. 24 [Monday] (AP)—Kyodo news agency today quoted a Japanese newspaperman repatriated from North China as saying that former Japanese soldiers, participating on both sides, were responsible for most of the fighting in a recent communist-government troops battle at Paotow, Inner Mongolia.

"Furious fighting developed in true Japanese style," Hisashi Aoyama, formerly on the staff of the Japanese Toa Shimpo, told Kyodo.

He said demobilized Japanese soldiers joined government troops in "utter despair." He said one Japanese sergeant who retained the same rank in the Chinese army was paid the equivalent of 25,000 yen [$1,667] monthly. Kyodo did not state how many Japanese had joined the communist army.

IDENTIFY DEAD WOMAN

An unidentified woman who died of a heart attack in the Chinese restaurant at 1045 W. 79th st., Saturday, was identified yesterday as Mrs. Anna L. Moeller, 63, of 7851 S. Loomis st.

JAP GENERAL IN MANSION; CHIANG IN MODEST HOME

Nanking Commander Lives in Luxury

BY JOSEPH HEARST

[Chicago Tribune Press Service]

NANKING, China, Dec. 23—While Generalissimo Chiang Kai-shek was living in a modest two story house inside the walls of the Central Military academy here this week Gen. Juichi Okamura, Japanese commander, was living a few miles away in almost regal splendor.

Because he is useful to the central government thru the control he still exerts over surrendered Jap forces, Okamura is given every consideration. His headquarters are in a beautiful English style mansion surrounded by formal gardens. Inside finely furnished rooms there is warmth from a central heating plant such as is missing from most of Shanghai's best hotels.

Armed Jap sentries guard approaches to the house, and from it go orders from Okamura that keep thousands of armed Jap soldiers docile while they do guard duty.

Accelerate Disarming

The rate at which the Chinese are disarming the Japs has been accelerated in the last few weeks since considerable publicity had been given to the fact that thousands had been left with arms so they could aid Chinese troops to guard railroads and cities. So few had been disarmed that the repatriation program from Taku, port city for Tientsin, was virtually abandoned after 50,000 were sent home.

Generalissimo and Mme. Chiang left here today for Chungking after a week's absence from the war time capital during which they met Gen. Marshall, President Truman's special envoy. Yesterday their guest was Vice Adm. Daniel E. Barbey, commander of the 7th fleet, whom Chiang decorated with the "Grand Order of the Cloud and Banner," highest order China gives to foreigners.

There was no citation with the award, but presumably the generalissimo presented it because of the assistance Barbey gave the central government in transporting three Chinese armies from south China to north China and his recommendations since adopted that the United States give China some surplus amphibious craft and liberty ships.

Residents Stream Back

It is said the generalissimo would like to see the capital reëstablished in Peiping rather than Nanking, but does not believe this could be done. Arguments for Nanking include the facts that Sun Yat-sen, whose beautiful tomb is here, desired Nanking to be the seat of government, it is easily accessible to Shanghai, and it is well removed from the Chinese Communist area.

Nanking has the largest area of any Chinese city. The pre-war population was nearly a million but today, with old residents streaming back at a high rate, it is probably not more than half a million.

Finding good housing is difficult, as the American state department is discovering in seeking places for a force of about 70 persons due to move here from Chungking by the middle of March.

Food Is Plentiful

Most manufactured items are imported in Shanghai, and therefore higher in price, but in this agricultural area food is inexpensive. In December stands are piled high with large oranges, pears, and other fruit.

Skeleton crews of some ministries have set up shop here in preparation for closing their Chungking offices, probably in February.

The elaborate 24 room Nanking estate that the Japanese built for their late puppet president, Wang Ching-wei, is being prepared for Chiang Kai-shek, but the generalissimo and Mme. Chiang prefer a simple home, aides said.

ROBBED OF RING AND $20

Two Negro robbers took $20 and his ring, valued at $150, when they seized him near his home early yesterday, Angelo Giamarese, 976 Hudson av., reported to police.

CHING CHOW
IT IS TRULY WRITTEN—
A WEAK FOUNDATION DESTROYS THE WORK—
STANLEY INK
12-24-
Reg. U. S. Pat. Off. Copyright, 1945, by News Syndicate

CHINESE SLOWLY GAIN CONTROL OF MANCHURIA

PEIPING, China, Dec. 23 (AP)—The efforts of the Chinese government to gain possession of Manchuria progressed today as liaison troops moved toward four objectives. Other units were reported ready to fly to Changchun this week.

From Chinsien came word that the main railway line to Mukden, which had been blasted by Chinese Communists between Kowpangtze and Hsin Min, has been restored. Nationalists marching along the line have reached a rendezvous point at the village of Tsing Tsuei Tze, a Central news agency correspondent said. They will be met by liaison officers of the Russian army.

Details of the occupation of Mukden will be worked out in meetings between the Russians and Chinese at Hsin Min, 37 miles from Mukden.

Nanking Does Rushing Business in Brief Cases

NANKING, China, Dec. 23 (AP)—Nanking is briefcase crazy, now that diplomats are arriving and the government is moving back from Chungking, China's war time capital. Almost every store is displaying briefcases—all shades and sizes, with prices ranging from the equivalent of 10 to 30 United States dollars. Merchants expect to do a roaring business when government officials move here en masse.

SHINTOISM AND JAP STATE SPLIT CHRISTMAS DAY

TOKYO, Dec. 23 (AP)—Emperor Hirohito will make effective on Christmas day Gen. MacArthur's decree divorcing religion and government in Japan, the Kyodo news agency said today.

The imperial household's religious service ordinance will be drastically revised for the Dec. 25 anniversary of the death in 1926 of Emperor Yoshihito, father of the emperor.

He'll Pray Alone

In the future, the emperor will not be accompanied by members of the imperial family and government officials when he offers personal prayers or observes festival days within the palace. Members of imperial families and officials may attend such functions at will, however.

Grand festivals, held by the emperor to report important state matters to the imperial sanctuary, imperial ancestors' shrine and imperial mausoleum, will be discontinued, as will the dispatch of imperial messengers to government and national shrines.

Festivals Called Off

Festivals in the palace will be observed solely by the imperial household, while the three biggest festivals of historically famous Kamo shrine in Kyoto, Iwashimizu-Hachiman shrine in Kyoto, and Kasuga shrine in Nara, will not be held next year.

The anniversary of Emperor Yoshihito's death will be only a routine holiday for the general public, instead of an observance under Shinto as in the past.

India, Burma, and Ceylon Ask College War Training

COLOMBO, Ceylon, Dec. 23 [Reuters]—The interuniversity board of India, Burma and Ceylon, at its 21st annual session just ended here, demanded facilities for military training at universities in their respective countries. The board represented 15 universities.

THIS DAY IN HISTORY

Dec. 24—Treaty of Ghent is Signed

THE Treaty of Ghent, Belgium, signed Dec. 24, 1814, by representatives of the United States and Great Britain, was one of the most curious documents in diplomatic history. Neither nation obtained the things she wanted and for which she had fought. The desire to bring the War of 1812 to an end was stronger in both countries than the desire for specific benefits.

The United States had fought to end such British practices as that of interfering with American seaborne commerce and of stopping American ships and searching them for deserters from the British navy. Also, there was the intention in certain influential quarters of expelling Britain from Canada and putting an end to the Indian troubles which, it was believed, were constantly fomented by British agents.

Britain had hoped not only to vindicate what she had arrogantly come to think of as her rights on the seas but also to erect an Indian buffer state in the American northwest and to assume military control over the great lakes.

Far from granting either party any of these things, the Treaty of Ghent failed even to mention them [except the Indian matter, indirectly]. It provided for cessation of hostilities, mutual evacuation of conquered territories, reciprocal exchange of prisoners, the establishment by America and Britain of peace with the Indians and restitution of their rights and possessions, and the appointment of commissioners to settle certain American-Canadian boundary disputes which had arisen as a result of the ambiguous language of the treaty of 1783.

Britain later tacitly abandoned her claimed rights to interfere with American commerce and the personnel of American ships.

REPORTS $28 LOSS IN HOLDUP

James Norman, 2737 Warren blvd., told police yesterday that two men robbed him of $28 in front of 2953 Warren blvd.

In KRESGE'S Complete Cosmetics Department

NEW! COLGATE LIQUID HAND CREAM

• DRIES FAST WITHOUT STICKINESS
• POURS LIKE A LOTION
• SOFTENS LIKE A CREAM

GIANT SIZE 33¢

In All KRESGE Stores

Lip Ade Helps Heal Chapped Lips

Invisible film brings quick relief. Contains no castor oil or other irritant. Handy pocket-size tube. Best lip protection for over 80 years. 25c per tube.

The Original Lip Pomade ROGER & GALLET

BUY VICTORY BONDS AND STAMPS

'Tis a merrier Christmas this year for thousands of children whose Dads are home from the war. We're glad with them. For them . . . and for all little children . . . we carry on our Christmas morning tradition.

TOMORROW MORNING...

You'll really hear the jingle bells that children dream of!

IN A COMMUNITY AS BIG AS THIS it will take Santa Claus a long time to fill all the stockings that are hung, for he'll try not to miss a single one.

And so, very late in the night, he'll be starting back north : : : with a jingle of bells : : : as Donder and Blitzen and the rest of the celebrated reindeer team go prancing away.

Children always hear those bells in their Christmas dreams. But, this year, they will *really* hear them. So will *you* : : : and quite clearly . . . if you get up early with the children. Or later, you'll hear them faintly in the distance.

Really and truly you'll hear jingle bells. They'll be on every Bowman steed : : : on all the many routes of Bowman.

Their merry music may recall other Christmases when Santa came down the chimney to fill *your* stocking. But what we *intend* them to do is to bring an extra thrill to youngsters all over town. Quite likely they'll do that.

You see, many little children have never heard jingle bells on Christmas morning . . . never *really* heard them!

YOURS SINCERELY
Brud Bowman

BOWMAN DAIRY COMPANY

COUGHS STOP

3 OUT OF 4 SCHOOL CHILDREN

3 out of 4 of *all* people suffer with coughs and colds during the year. For quick, safe cough relief, there's nothing like soothing Pine Bros. Glycerine Tablets—*famous for 76 years.*

Glycerine-PLUS *does it!*

A New Delicacy in Pipe Tobacco

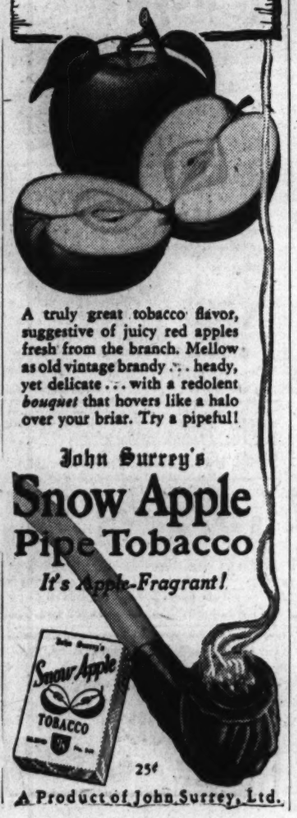

A truly great tobacco flavor, suggestive of juicy red apples fresh from the branch. Mellow as old vintage brandy . . . heady, yet delicate . . . with a redolent *bouquet* that hovers like a halo over your briar. Try a pipeful!

John Surrey's Snow Apple Pipe Tobacco

It's Apple-Fragrant!

A Product of John Surrey, Ltd.

The Tribune Service
3 Tribune Phone Numbers
SUPerior 0200 Public Information Service
SUPerior 0260 Sports Bulletin Service
SUPerior 0100 Want Ads—General Business

Chicago Daily Tribune
THE WORLD'S GREATEST NEWSPAPER

SECTION TWO
SPORTS MARKETS
Monday, Dec. 24, 1945 **** 11

19,055 SEE RED WINGS TIE HAWKS, 4 TO 4

In the WAKE of the NEWS

BY ARCH WARD

ED McKEEVER, Cornell coach, admits the 1945 Army eleven was a great team, but he maintains the finest football machine he ever saw was the 1943 Notre Dame outfit. . . . Asked if he could name the starting line-up off hand, Ed obliged with first and last names, height, and weight. . . . The Irish of that autumn were a pretty fair squad at that, with John Yonaker and Jack Zilly at the ends; Ziggy Czarobski and Jim White at tackles; Pat Filley and John Perko at guards; Herb Coleman at center, and Angelo Bertelli, Creighton Miller, Jim Mello, and Julius Rykovich in the back field. . . . The aces on the University of Kentucky basketball team this winter are a pair of Jacks—Tingle and Parkinson—who led the quintet last season in scoring with 293 and 271 points, respectively. . . . Basketball is such popular sport at Kentucky that all tickets for the Wildcats' 11 home engagements were sold many weeks before the season began. . . . Mark Kelly, former Joliet and Chicago sports writer, who later gained fame in the same field in Los Angeles, was crusading for the idea of major league baseball on the Pacific coast 15 or 18 years ago. . . . Recently the scheme was boosted as a brand new inspiration of Clarence [Pants] Rowland, president of the Coast league, whose dream was tabled at the recent sessions of the big league moguls. . . . Packy Schwartz, White Sox trainer, and Sharkey Colledge, clubhouse boy, will go to Pasadena a week ahead of the advance party of players, to have their arnica bottles and curative lamps ready for the aches and sprains of a party which will break all records numerically.

President Larry MacPhail of the New York Yankees and his new press agent, Red Patterson, once came to blows when Larry was Dodger boss and Red was covering the doings of the Brooklyn club for the New York Herald-Tribune. . . . That Jeff Heath-George Case swap was made during the Columbus minor league meetings, where 74 news starved staff reporters would have been delighted to garner the item. . . . The news was suppressed thru the major league conventions in Chicago, then released in Washington and Cleveland. . . . The Employes Recreation association of the Eastman company in Rochester, N. Y., has broken ground for a $2,500,000 sports and general recreation building. . . . The University of Portland, Ore., will resume football next fall with Hal Moe, former Oregon State coach, in charge. . . . Games are being sought with Jimmy Phelan's St. Mary's Gaels, Santa Clara, and the University of San Francisco. . . . Wally Shocks, former auto race driver, is recovering at his home in Santa Rosa, Cal., from serious wounds suffered at Okinawa. . . . Stanley Krivik, drop kicking expert of the 1945 Notre Dame football team, made only one touchdown yet finished second in individual scoring for the squad. . . . He kicked 23 extra points after touchdown to finish with 29 points. . . . Elmer Angsman, the top man, had 42. . . . Eighteen players contributed to the team's point total. . . . Louisiana State university is trying to get the Southeastern conference to pledge its champions for a bowl game, starting next year, in Baton Rouge, which is just 85 miles from New Orleans, site of the Sugar bowl.

Christmas Preview

We shall be losers if we swing not wide
The portals of the heart to Yuletide's glow,
And let the golden cheer of Christmastide
Illumine all the path in which we go.
For when we hear the strains of Holy Night,
And from a window shines a gleaming star;
When eager children listen with delight
To tales of wise men traveling from afar;
Upon our sight a curtain seems to rise,
And on this earthly stage we see mankind
In all his nobler roles. Before us lies
A kindly world to which we had been blind,
A preview of good will that we may know
Of which the angels sang so long ago.
—B. L. Bruce

* *

White Christmas

That "Dream of a White Christmas" tune
I'm hearing wherever I go,
That poignant, haunting melody
Of the Yuletide and its snow;
On every side there is happiness,
Loved ones are coming home,
Tears of joy for each well loved boy,
Destined so long to roam.

We share in the joy of the families
Who no longer must worry or yearn,
But let's not for one moment lose thought of
The ones who will never return;
Christmas eve will not be white
On those tropic shores, we know,
Except for white crosses gleaming
In the winter moon's pale glow.

Yes, let us rejoice with the gladsome ones,
But never forget a prayer,
For each hero brave in his lonely grave
On Christmas eve "over there!"
—Jazbo of Old Dubuque

* *

On This Night Before Christmas

On this night before Christmas, may all thru the world
Sound the trumpets of peace and no bullets be hurled.
May no bursting of bombs nor a shuddering fear
Say that strife might be lasting another long year.
May the misery of menacing missiles of war
Be forgotten and pale in the light of the star.

On this night before Christmas let's all be a friend
To the needy and lonely, and not just pretend.
And may this be the night before Christmas on earth
When resolve in our hearts shall accomplish new birth
In the minds of all men, that our striving may cease
And the world be refilled with the glory of peace.
—Nicholas Lloyd Ingraham

This Christmas

Silently the snow falls . . . covering, with impartial tenderness, the magnificent structures and the gaucheries of a manmade world . . . resting like a heavenly cloak on the graceful silhouettes of God's

sculptures . . . nostalgically reminiscent of childhood and Christmas mornings long past . . . prophetically symbolizing, in its whiteness, the promise of peace . . . "peace on earth." —Morrison Doc's Wife

* *

Holiday Picture

The streets are filled with people,
The stores are likewise, too,
And every one is busy
With countless tasks to do.
Salvation Army Santas
Are ringing bells once more
While standing on the corners
Collecting for the poor.
And many tiny faces
Are shining with delight
While pressed against store windows
To view the magic sight.
And homes are filled with whispers,
The gifts are hidden, too,
The family sharing secrets
And smiling . . . two by two.
So every one seems kinder
As Christmas time draws near—
Why can't this blessed spirit
Remain with us all year?
—Hilda Butler Farr

* *

The Wake Depends Upon Its Friends. Help! Help!

* *

Christmas Eve, 1945

On Christmas eve: This holy night
In reverence we pray
With veneration at its height:
"Dear Lord, this hallowed day,
Bestow compassion on the world,
So overwhelmed with pain:
That love and peace will be unfurled
And blessedness may reign.
Reveal again the radiant star
With iridescent light,
Which shone in eastern skies afar,
To manifest your might,
So humankind will thus behold:
(As did the three wise men)
The promise of the story old,
In ancient Bethlehem."
—Zilla Vollmer Tietgen

Ten Years Ago Today—De Paul dealt Wisconsin its first basketball defeat, 27 to 22. . . . St. Patrick won the St. George High school holiday tournament. . . . Ray Flaherty was named coach of the Boston Redskins.

WEBER TAKES TOURNEY TITLE AT ST. GEORGE

St. Pat Beaten in Final, 26 to 17

BY CHARLES BARTLETT

(Picture on next page)

Weber's Red Horde, a handy band of young men with a fine sense of basketball obstinacy, last night won the 12th annual St. George prep invitational tournament championship by defeating a willing but frustrated St. Patrick's team, 26 to 17, in the title battle in the St. George gym.

The contest was distinguished by nine consecutive minutes, including the entire second quarter, in which the ball did not move, Weber adopting a non-budging policy from the last minute of the first period until the end of the half.

Third Honors to Mount Carmel

The third place trophy was captured by Mount Carmel, three times winner of the championship, which defeated St. George, the host school, 36 to 31, in the evening's opener. The Dragons, trailing 18 to 6 at half time, rushed up within five points in the final minute, but their challenge was too tardy for the Caravan, which held margins of 6 to 4 at the first quarter, and 26 to 15 going into the final period.

Weber's triumph marked the 12th straight victory of the current basketball year for Coach Al McGuff's northwest siders and thwarted St. Patrick's attempt to capture its fourth St. George crown and second in succession.

All-Tourney Team Chosen

The all-tournament team chosen by attending authors consisted of Henry Wojtyla, Weber's captain, Dick Flando of St. Philip, and Ray McHugh of St. George, forwards; Ken Werba of St. Patrick, center, and Gene Dolan, St. Gregory, and Skip Gleeson of Mount Carmel, guards. Dick Zaleski, Weber's versatile football and basketball workman, was adjudged the most valuable player in the meet, and McHugh was given the sportsmanship trophy.

St. Patrick was the first to score, on John Lahey's free throw, but Weber was in front, 14 to 10, at the end of the first period. With one minute of the first quarter remaining, Richard Zaleski took the ball into the front court and there began directing the team in the stalling party which had the customers howling thruout the next nine minutes. There wasn't a speck of action in the second period, Zaleski and Bob Buczkiewicz clinging tightly to the ball while the other eight players stood around as tho they were waiting for a street car.

Concentrate on Defense

The third quarter produced a grand total of four points, all being credited to Weber. The Horde, with Zaleski, Harry Ubowski, and John Stachurski playing ring-around-the-rosy with the ball, was in full charge of the situation, the Shamrocks not laying a hand on the ball until late in the period, when Charles Wilson burst thru to detain a Zaleski pass, only to knock it out of bounds. Weber got its first basket on a shot by Stachurski after one minute and 30 seconds of the second half, then Henry Wojtyla clicked with a minute and 45 seconds of the quarter remaining.

Ubowski and Wojtyla ran it to 22 to 12 early in the fourth period, and therefrom St. Patrick, baffled by the Horde's clever front court passing, couldn't approach within closer than seven points. Weber was so intent on exercising complete possession of the ball that they declined six consecutive free throw attempts. Lineups:

Weber [26]	B	F	P
Ubowski,f	4	1	0
Stachurski,f	3	0	2
Wojtyla,c	4	0	1
R.Buck'w'z,g	0	0	1
Zaleski,g	1	1	1

St. Patrick [17]	B	F	P
Wilson,f	3	0	1
Lahey,f	2	1	1
Werba,c	2	0	0
Remmich,g	0	0	1
Wledner,g	0	1	1
Woods,g	0	0	1
Mulvaney,f	0	1	0

Mount Carmel [36]	B	F	P
O'Halloran,f	0	0	2
Scanlon,f	1	0	2
Blankemeier,c	1	4	3
Gleeson,g	5	7	3
Rohan,g	2	1	4
Kelleher,f	1	0	0
Goralka, g	1	2	0

St. George [31]	B	F	P
McHugh,f	6	1	3
Garrity,f	0	0	1
Coniey,c	2	1	5
Carrigan,g	1	2	4
Goodrich,g	0	0	1
Henze,f	1	1	1
Kilfoy,c	0	0	2
Miller,f	2	0	1
Doolin,f	1	0	3
Scherer,g	0	0	1

RIVAL BLUE-GRAY SQUADS START SERIOUS WORK

Montgomery, Ala., Dec. 23 (AP)—Rival squads buckled down to serious work today in preparation for Saturday's Blue-Gray football game.

While the southerners concentrated on running and passing drills, the Blues devoted much of their second day's workout to scrimmage from the T formation. Northern coaches say they are determined to win this year and break a five year Gray victory string.

MIKE HAS A WAY OF HANDLING THREATS—SOMETIMES!

Goalie Mike Karakas of the Blackhawks successfully clears the puck (arrow) but gets stick between legs of Detroit's Sid Howe during last night's National Hockey league game in the Stadium. Clint Smith (3) of the Blackhawks comes around cage to lend Mike assistance, just in case.

[TRIBUNE Photo]

OPEN MAROONS' TOURNEY TODAY

Tilden to Meet Harper in First Game

Altho Senn High school's Bulldogs, defending champions, and 30 other public high schools will have to wait until Wednesday to see action in the opening round of the 26th annual interscholastic basketball tournament sponsored by the University of Chicago, the tourney actually will be opened with one game today.

In this contest, the highly rated Tilden Tech senior team will meet Harper in a battle to determine which quintet gets the vacant spot on the 32 team bracket and meets Austin in the first contest on Wednesday's eight game program.

Tilden Off to Fast Start

The Tilden five, coached by Bill Postl, capped its practice sessions with a 51 to 44 triumph over Crane Tech Thursday and a 63 to 37 victory over Hyde Park Friday. Harper, which might score an upset, was soundly trounced Thursday by Gage Park, runner-up to Senn for last year's crown. Gage Park won, 79 to 34.

High scoring Ed Maracich, a guard who tallied 21 points in the Blue Devils' triumph over Hyde Park, is figured to cause trouble for the Harper five. On the other hand, Charles Sweet of Harper isn't coaching his charges to provide a pleasant afternoon for the opposition. Sweet has a rangy five, topped by 6 foot 5 inch John Meyer, and he may have been experimenting during the practice tests to determine exactly which combination would figure to create the most headaches for City league opponents.

Senn Meets Marshall

Backers of the Senn team, which followed its tournament triumph last year by going undefeated to capture the City league crown, will have to wait until 1 p. m. Thursday to see what steps the Bulldogs plan to take along the line of retaining their laurels. Senn meets Marshall in its first assignment, and altho Cap Leighton has been his usual silent self when questioned about the Bulldogs' chances this year, he does break into a smile in unguarded moments.

Reason for this occasional enthusiasm on Leighton's part is that Jack Wulf, 6 feet 5 inch center who was one of the key men in the 1944-'45 title drive, again is with Senn and counted upon to carry a heavy burden during the coming tourney and league campaigns.

Hockey Standings

NATIONAL LEAGUE

	W.	L.	T.	Pts.	G.	OG.
Montreal	12	6	2	26	68	52
CHICAGO	11	6	3	25	95	77
Boston	8	5	5	21	66	63
Detroit	8	6	3	19	56	49
Toronto	7	12	3	17	62	80
New York	4	14	2	10	54	80

LAST NIGHT'S RESULTS

Chicago, 4; Detroit, 4.
Montreal, 4; Boston, 1.
Toronto, 4; New York, 3.

AMERICAN HOCKEY LEAGUE

New Haven, 2; Hershey, 2.
Buffalo, 7; St. Louis, 3.
Indianapolis, 3; Pittsburgh, 3.

Fisher, Martin Share Honors in Peirce Ice Skating Derby

BY JAMES SEGRETI

George Fisher and Johnny Martin, young, slender, speed minded ice skating stars and recent dischargees from the army air corps, yesterday completed successful missions in the Peirce playground's annual Derby, which opened Chicago's racing season on the Waveland rink in Lincoln park.

Fisher, 19 year old member of the Northwest Skating club, and Martin, former University of Illinois football player and the star of the Champaign-Urbana skating team, each scored 40 points in the senior men's division of the program. Martin won the 440 yard event, with Fisher finishing third in :37.2, but in the one mile race the order was reversed, Fisher gliding across the finish line ahead of Buddy Solem of the Catholic Youth organization and Martin in 3:14.4

Northwest Wins Team Title

Fisher's achievement helped the Northwest squad capture the team championship with 300 points. It was the first undisputed team trophy captured by the Northwest club in three seasons, the point standings being based on 30 points for first place, 20 for second, and 10 for third. The Glen Ellyn Athletic association squad took second place with 290 and the Catholic Youth organization, which has dominated ice meets in recent seasons, finished third with 220 points.

Dave Roll, leading member of the Glen Ellyn squad, broke the only record in the Peirce meet, first of 13 Derbies scheduled this winter in the Chicago area. The season will be climaxed by the 29th annual Silver Skates carnival sponsored by The Chicago Tribune Charities, Inc., Jan. 19 and 20 in Garfield park. Roll won the 880 yard intermediate race in 1:20.8. The previous mark of 1:24.1 was set by Martin last year.

Peggy Barber Wins

Altho the Fisher-Martin duel in the men's events furnished interesting tests for the chilled spectators, Peggy Barber, Illinois state women's champion and member of the Barrett Athletic club, provided the most spectacular race of the afternoon as she defeated Loretta Du Mez of the C. Y. O. in the senior women's 880 yard event. The thrilling race followed Miss Barber's victory over Elaine Gordon in the 220 yard opener.

Miss Du Mez took the lead at the start of the 880 with Mrs. Gordon second and Miss Barber third. However, in the last 50 yards Miss Barber forged ahead to capture the event in the final strides. Miss Du Mez finishing second and Mrs. Gordon third.

Fall Eliminates Thomson

Martin experienced little difficulty in winning the men's 440. Marvin Thomson, also recently discharged after serving as an army pilot and three times Silver Skates champion, was a contender in the race until the last lap, when he fell. Bob Nutting moved ahead to finish second and Fisher placed third. Fisher's victory in the one mile was accomplished after he took the lead from Solem on the fifth lap.

Summaries:

SENIOR WOMEN
Class A

220 YARDS—Won by Peggy Barbar, Barrett Athletic club; Elaine Gordon, Northwest Skating club, second; Luetta Du Mez, C. Y. O., third. Time, :22.2.

ONE MILE—Won by Peggy Barber, Barrett A. C.; Luetta DuMez, C. Y. O., second; Elaine Gordon, Northwest, third. Time, 3:50.9.

Class B

HALF MILE—Won by Terry Glenn, Peirce playground; Doris O'Connor, Peirce, second; Rosalie Wiess, Peirce, third. Time, 1:57.2.

JUNIOR GIRLS

440 YARDS—Won by Joan Musson, Northwest S. C.; Betty Taft, Champaign-Urbana, second; Jackie Schreiner, Champaign-Urbana, third. Time, :47.1.

220 YARDS—Won by Joan Musson, Northwest; Betty Taft, Champaign-Urbana, second; Barbara Meyer, Glen Ellyn A. A., third. Time, :22.8.

INTERMEDIATE GIRLS

220 YARDS—Won by Juanita Gatling, Northwest Skating club; Virginia Bell, Barrett Athletic club, second; Mary Allen, C. Y. O., third. Time, :23.

880 YARDS—Won by Virginia Bell, Barrett A. C.; Juanita Gatling, Northwest S. C., second; Mary Allen, C. Y. O., third. Time, 1:50.

JUVENILE GIRLS

ONE-SIXTH MILE—Won by Barbara Starrett, Glen Ellyn A. A.; Mary Dugger, Glen Ellyn A. A., second; Donna Long, Glen Ellyn A. A., third. Time, :37.3.

440 YARDS—Won by Martha Hynds, Champaign-Urbana; Joan Holmes, Peirce, second; Donna Long, Glen Ellyn, third. Time, :54.1.

MIDGET GIRLS

110 YARDS—Won by Betty Ann Kanaby, C. Y. O.; Carol Nicklas, Pierce playground, second; Rosemary Fahrenbach, C. Y. O., third. Time, :14.9.

220 YARDS—Won by Carol Nicklas, Peirce; Joan Wulff, Glen Ellyn, second; Loretta Burke, C. Y. O., third. Time, :30.2.

SENIOR MEN
Class A

440 YARDS—Won by Johnny Martin, Champaign-Urbana Skating club; Bob Nutting, C. Y. O., second; George Fisher, Northwest Skating club, third. Time, :37.2.

ONE MILE—Won by George Fisher, Northwest; Buddy Solem, C. Y. O., second; Johnny Martin, Champaign-Urbana, third. Time, 3:14.4.

Class B

THREE-QUARTERS MILE—Won by Dick Wenzel, Northwest; Ed Hackenbach, Northwest, second; Ed Kozeluh, C. Y. O., third. Time, 2:09.9.

JUNIOR BOYS

220 YARDS—Won by Joe Prather, Champaign-Urbana S. C.; Stanford Dunning, Glen Ellyn, second; Richard Johnson, Barrett A. C., third. Time, :20.1.

880 YARDS—Won by Tom Tilden, Glen Ellyn A. A.; Joe Prather, Champaign-Urbana S. C., second; Stanford Dunning, Glen Ellyn, third. Time, 1:30.1.

INTERMEDIATE BOYS

440 YARDS—Won by Ken Henry, Northwest Skating club; Dave Roll, Glen Ellyn A. A., second; Earl Johnson, Pierce playground, third. Time, :37.7.

880 YARDS—Won by Dave Roll, Glen Ellyn; Ken Henry, Northwest, second; Fred Gross, Peirce, third. Time, 1:20.8. [New record.]

JUVENILE BOYS

ONE-SIXTH MILE—Won by Arthur Renzetti, C. Y. O.; Harvey Johnson, Northwest S. C., second; Larry Richter, C. Y. O., third. Time, :30.8.

440 YARDS—Won by Arthur Renzetti, C. Y. O.; Bob Durham, Glen Ellyn A. A., second; John Gordon, Champaign-Urbana, third. Time, :43.

MIDGET BOYS

110 YARDS—Won by Harold Lifvendahl, Swift playground; Charles Allen, Glen Ellyn A. A., second; David De Land, Glen Ellyn A. A., third. Time, :13.

220 YARDS—Won by Harold Lifvendahl, Swift; Charles Allen, second; Alan Harps, Glen Ellyn A. A., third. Time, 25.1.

CHICAGO S. A. EVENTS

JUNIOR BOYS, 220 YARDS—Won by Rudy Wendt, Elgin; Bob Bennorth, Elgin, second; Garry Bunze, Peirce playground, third. Time, :26.5.

JUVENILE BOYS, 220 YARDS—Won by Eddie Philips, Swift playground; Jerry Hartmann, Swift, second; Dick Schackle, Swift, third. Time, :25.3.

JUNIOR GIRLS, 220 YARDS—Won by Marion Koch, Peirce playground; Geraldine Arivchuk, Lindblom Skating club, second; Delores Rolek, Lindblom S. C., third. Time, :33.5.

MIDGET BOYS, 220 YARDS—Won by Alan Harp, Glen Ellyn A. A.; Bob Kanousky, unattached, second; Bill Koch, Peirce playground, third. Time, :26.6.

MIDGET GIRLS, 220 YARDS—Won by Lorraine DuPont, Peirce playground; Lauretta Burke, C. Y. O., second; Navia Chellstorp, Peirce playground, third. Time, :34.5.

Table of Points

Northwest S. C.	300
Glen Ellyn A. A.	290
C. Y. O.	220
Champaign-Urbana S. C.	180
Peirce playground	150
Barrett A. C.	120
Swift playground	60

Tennis Dates, Officers to Be Selected Jan. 12

Selection of 1946 tournament dates and a new slate of officers are on the agenda of the annual meeting of the Western Lawn Tennis association Jan. 12 in the Sherman hotel. The proposed slate of officers which the nominating committee will submit for ratification follows:

President, Melvin R. Bergman, Toledo, O., first vice president, Walter T. Ritter, Chicago; second vice president, W. M. Tobin, Detroit, Mich.; third vice president, Warren Wheary, Chicago; secretary, Fred B. Burns, Chicago; treasurer, George E. Barnes, Chicago.

St. Sabina Five Wins in Mt. Carmel Tourney

St. Sabina defeated St. Thomas the Apostle, 29 to 13, yesterday as the first round was completed in the 12th annual Mount Carmel Grammar School Basketball tournament in Mount Carmel gymnasium. The meet will be resumed Wednesday morning at 9 o'clock. Other scores:

St. Francis de Paula, 19; St. Carthage, 7.
St. Barnabas, 23; St. Clara, 13.
St. Gabriel, 21; St. Mary's [Riverdale], 13.
Holy Cross, 36; Christ the King, 13.

BADGERS LOSE TO GREAT LAKES

Sailors Pull Away in 2d Half, 53-39

Great Lakes' basketball Bluejackets yesterday presented themselves with a yule gift in the form of a 58 to 39 victory over Wisconsin's Badgers in a rugged duel at the naval training center's Camp Lawrence. The victory, hard earned by a rally late in the first half, gave the Sailors a .500 rating for the eight games they've played this season.

Mel Riebe, the seaman who distinguished himself with the Cleveland professional team last year, had himself quite a time by scoring eight field goals and two free throws, altho scoring honors for the day went to Bob Cook of the Badgers, who hit eight times from the court and four from the penalty line.

Badgers Lead, Then Falter

Wisconsin took charge of the situation thruout most of the first half, assuming a 21 to 10 advantage at one time, but Bud Schaefer and Harry Grant joined with Riebe to gain a 26 to 23 margin at half time.

Schaefer began the second half with a basket, after which Riebe hit twice in a row, once from under the hoop and again from the side. John Pfeiffer and Riebe each connected again, and Tony Orlando scored from far out with only Exner Menzel interrupting the Sailors' attack, a drive which ran Great Lakes' advantage to 40 to 27.

Bluejackets Lead, 41 to 31

Bob Cook of the Badgers hit on a push effort and followed Bob Nicholi's free throw with one of his own. Pfeiffer then scored from the penalty line for the Bluejackets to make it 41 to 31. Wisconsin's Nicholi then scored and Grant of the Sailors was credited with a basket after a Badger had knocked the ball out of the hoop. Cook connected twice in a row to make it 37 to 45, but Dick Collier of Great Lakes then hooked in a basket to regain the 10 point margin.

Wisconsin, led by Cook, pulled up within nine points at 48 to 37, but Riebe took over, dropping in three baskets in succession. Lineups:

Great Lakes [53]	B	F	P
Orland,f	1	2	2
Grable,f	0	0	0
White,f	0	0	1
Grant,f	6	0	3
Magnusson,c	2	2	4
Pfeiffer,c	3	2	0
Sullivan,g	0	0	1
Schaeffer,g	2	1	1
Riebe,g	8	2	4
Collier,g	1	0	1
Solomon,f	0	0	0
Pettit,f	0	0	0
Tipton,f	0	0	1
Blumenthal,c	0	0	1

Wisconsin [39]	B	F	P
Cook,f	4	4	3
Menzel,f	2	1	4
Niemuth,c	1	1	2
Grimm,g	2	1	4
Smith,g	1	1	2
Mathews,f	0	0	0
Ruckle,f	0	0	0
Deppe,f	0	0	0
Kitchen,c	0	0	0
Nicholi,c	1	1	0
Kilby,c	0	0	0
Fossum,g	0	0	0
Rodgers,g	0	0	0

Free throws missed—Pfeiffer, Orlando, Grant [2], Magnusson, Schaeffer [3], Riebe [4], Ruckle, Menzel, Deppe, Kitchen, Grimm, Fossum, Smith [5].

MEISTER BRAUS WIN TUNEUP FOR CHALLENGE TEST

The Meister Braus, tuning up for their national championship challenge match with the title holding E. & B. Beers of Detroit, Mich., opening at Bowling Lanes Jan. 12, defeated the White Shirt Colognes, 9,236 to 8,545 in a two day test concluded last night at Bowling Lanes. The Meisters will meet the Monarchs next week-end in a second preparatory match.

Paul Krumske's 672, 535, and 675 series paced the Meister Braus in their competition with the Colognes, begun Saturday night and continued yesterday afternoon and night. The scores:

Meister Braus	3210	2845	3181—9236
White Shirt Colognes	2789	2789	2967—8545

Don Hutson to Speak in Milwaukee Wednesday

Milwaukee, Wis., Dec. 23 [Special]—Don Hutson, star Green Bay Packer end, will be the guest speaker at the December meeting of the Milwaukee Advertising club at noon Wednesday in the Pfister hotel.

College Basketball

GAMES TONIGHT

Minnesota at Michigan State.
Kansas State at Wyoming.

DEADLOCK PUTS CHICAGO BACK TO 2D IN RACE

Karakas Fumbles on Final Goal

Stealing the Act

CHICAGO [4]		DETROIT [4]
Karakas	G.	Lumley
Cooper	L. D.	Stewart
Mariucci	R. D.	Jackson
Gee	C.	Armstrong
Hamill	L. W.	Watson
Grosso	R. W.	E. Bruneteau

SPARES

Chicago — Smith, Hamilton, M. Bentley, Allen, D. Bentley, Mosienko, Kaleta, Warns, Horeck.

Detroit—Hollett, Liscombe, Howe, M. Bruneteau, Gauthier, Brown, Carveth, Lindsay, Quackenbush.

FIRST PERIOD

Scoring: Hamill [Grosso] :35 second; D. Bentley [M. Bentley-Mosienko] 16:27.

Penalty—Jackson.

SECOND PERIOD

Scoring—Armstrong [Watson-E. Bruneteau], 7:32; D. Bentley [Mosienko], 13:05.

Penalties—Mariucci, Smith.

THIRD PERIOD

Scoring: D. Bentley [Mosienko-M. Bentley] 4:00; Gauthier [Howe] 6:56; Quackenbush [unassisted] 8:25; Lindsay [Gauthier-Howe] 15:18.

Penalty—Cooper.

Referee — Bill Chadwick. Linesmen — Joe Springer and Harold [Mush] March.

BY EDWARD BURNS

The Blackhawks, who have been featuring whirlwind finishes, last night were leading the Detroit Red Wings, 4 to 1, after four minutes of the final period before 19,055 worshipers in Chicago Stadium. Then the Wings stole their Garrison act, scored three goals for a 4 to 4 tie to knock the Hawks out of their first place tie with the Montreal Canadiens.

The tying goal was made by Ted Lindsay with less than five minutes of the match remaining. It was the result of one of the clumsiest efforts Goaler Mike Karakas ever made as a professional hockey player. Lindsay pitched the ball high to the middle of Mike's chest. Before the Hawk cage-minder had got thru fumbling, the puck had fallen into the nets, and the Hawks had fallen off the league's top rung before the second 19,000 crowd of the year, the third in professional hockey history.

Hat Trick for Doug Bentley

The fadeout took no glamor from the fact that Doug Bentley made three goals, the so-called hat trick, accomplishing all the Hawk total after Capt. Red Hamill had tallied in the first 35 seconds of the game.

Doug, tho still low scorer on the league's top string, composed of his brother Max, and Bill Mosienko, now has made a dozen goals. Last night Max had two assists and Mosienko three, thus setting their totals, as follows:

	Goals	Assists	Pts.
Max Bentley	19	13	32
Mosienko	11	19	30
Doug Bentley	13	12	25

The Hawks were leading 2 to 0 at the end of the first period, and saw the edge reduced to 2 to 1 on a goal by Murray Armstrong in the second period, after which Doug Bentley scored his second goal to make the count 3 to 1 at the end of that period.

Hawks Become a Bit Cocky

Doug scored his third goal for a 4 to 1 advantage; then, perhaps, the Blackhawks became a bit too cocky, for Fernand Gauthier, assisted by Syd Howe, scored in 6:56 of the third period after the Hawks had been afforded several chances to clear the puck from the end boards.

Bill Quackenbush was the second Red Wing to score in the overtaking process. Karakas and other Hawks claimed the puck had been kicked into the cage. Referee Chadwick didn't agree.

Foes Aren't Sympathetic

Then came the tying goal by Lindsay in 15:18 of the final period, Howe and Gauthier were given assists. They didn't seem very proud and certainly weren't sympathetic with Karakas in his ridiculous plight.

In the last three games between the Red Wings and Hawks over a span of nine nights Goalie Harry Lumley hasn't been very happy either. Ten days ago he had yielded only 27 goals. In the last three games the Hawks have socked 16 pucks past him. However, he's still leading the Vezina cup contenders with 43 goals by opponents. Hawk opponents have scored 77 goals.

GREENTREE WILL ENTER 2 STARS IN WIDENER CUP

Miami, Fla., Dec. 23 (AP)—Greentree stable will go after its third straight Widener Cup victory at Hialeah Park March 2 with a pair of 4 year old geldings, Dockstader and Ganymede.

Eddie Arcardo won the 1942 Widener for Greentree on The Rhymer and repeated with Four Freedoms in the 1944 renewal. The $50,000 added event was not run in 1943 and 1945 because of war restrictions.

Cocoa's Illness Cancels Fight in New Orleans

New Orleans, La., Dec. 23 (AP)—The scheduled 10 round bout between Louis [Kid] Cocoa, New Haven, Conn., middleweight, and Charley Burley of Pittsburgh was canceled today when Cocoa became ill. He developed a heavy cold and high fever and the boxing commission physician refused to let the fight go on.

MOON MULLINS
HUH! IMAGINE MOON TELLING ME THERE REALLY IS A SANTA CLAUS.
OH-OH!
I'D SWEAR THAT WAS UNCLE WILLIE... HE MUSTA STOLE SANTA CLAUS' CLOTHES.
POOR SANTA CLAUS- AND ON A COLD NIGHT LIKE THIS- GEE!

BOSTON HOCKEY TEAM LOSES TO MONTREAL, 4-1

Canadiens Give Goalie Great Protection

Boston, Mass., Dec. 23 (AP)—The Montreal Canadiens sped thru the Boston Bruins for a 4 to 1 triumph in a National Hockey League game tonight before a packed 13,900 crowd in the Boston Garden.

The Flying Frenchmen gave Goalie Bill Durnan such airtight support that he did not stop a shot until after 19 minutes.

While going down to their second defeat in 11 home games, the Bruins were outplayed by a wide margin all the way and Durnan's hopes for his third shutout of the campaign were not dashed until about half way thru the final period. Then Bill Shill saved the Bruins from a whitewashing by rapping in Don Gallinger's passout to complete the game's scoring.

Elmer Lach scored the first Montreal goal in the first period, and the Canadiens put on a blistering second period attack for their last three counters, made by Murph Chamberlain, Maurice Richard, and Buddy O'Connor.

Boston [1]		Montreal [4]
Brimsek	G	Durnan
Clapper	R. D.	Lamoureaux
Henderson	L. D.	Bouchard
Schmidt	C	Reay
Bauer	R. W.	Peters
Dumaart	L. W.	Chamberlain

SPARES

Boston—Cowley, T. Reardon, Cain, Crawford, Egan, Gallinger, Guidolin, Shill, McGill.
Montreal—Lach, Blake, Richard, Harmon, K. Reardon, O'Connor, Hiller, Fillion.

FIRST PERIOD

Scoring—Lach, 8:18.
Penalties—Guidolin, Lach.

SECOND PERIOD

Scoring—Chamberlain [Reay, Peters], 2:21; Richard [Blake, Lach], 2:58; O'Connor, 8:45.
Penalties—None.

THIRD PERIOD

Scoring—Shill [Gallinger], 7:24.
Penalties—None.
Referee—Frank [King] Clancy. Linesmen—Bill Cleary and Al Smith.

LEAFS BEAT RANGERS, 4-3

New York, Dec. 23 (AP)—The Toronto Maple Leafs ran their unbeaten streak to five games tonight by defeating the New York Rangers, 4 to 3, before a crowd of 15,221 fans in Madison Square Garden.

It was Babe Pratt, the Leafs' towering defenseman, who broke up the contest late in the final session after the New Yorkers had fought an uphill game to tie the score three times.

Toronto [4]		New York [3]
McCool	G	Rayner
Goldham	R. D.	Neil Colville
Stanowski	L. D.	Moe
Apps	C	Laprade
Hill	R. W.	Mac Colville
Stewart	L. W.	Shibicky

SPARES

Toronto—Pratt, Davidson, Morris, Taylor, Schriner, Kennedy, Metz, Bodnar, Hamilton.
New York—Murray, Patrick, Heller, Watson, Warwick, Lynn Patrick, Goldup, Pike, Demarco, Leswick, Juzda, Henry.

FIRST PERIOD

Scoring—Schriner [Taylor], 10:40; De Marco [Warwick], 12:01; Taylor [Pratt, Bodnar], 16:53; Heller [Watson], 18:05.
Penalties—None.

SECOND PERIOD

Scoring—Stewart [Goldham], 0:28.
Penalties—Heller, Goldup, Morris.

THIRD PERIOD

Scoring—Laprade [Watson], 6:41; Pratt [Davidson], 14:16.
Penalties—Kennedy, Morris.
Referee—George Greville. Linesmen—Sam Babcock and Bill Scherr.

PAIRINGS LISTED FOR PREP MEET IN SOUTH BEND

South Bend, Ind., Dec. 23 [Special]—South Bend Washington and Michigan City will meet in the first game of the three day invitational high school basketball tournament opening in the John Adams gymnasium here Thursday night.

Eight teams, all members of the eastern division of the Northern Indiana conference, will compete.

The pairings pit Central and Mishawaka, two of northern Indiana's most ancient athletic rivals, against each other in the second game Thursday night. Central lost to Mishawaka in a nonconference game two weeks ago. First round pairings:

THURSDAY

7:30 p. m.—Washington vs. Michigan City.
8:45 p. m.—Mishawaka vs. Central.

FRIDAY

6:00 p. m.—Loser of game 1 vs. loser of game 2 [consolation].
7:30 p. m.—Riley vs. Goshen.
8:45 p. m.—John Adams vs. Nappanee.

Golden Glover Makes Debut on Wednesday

Benny McCombs, Flint, Mich., light heavyweight, will be making his first Chicago appearance since winning the Chicagoland Golden Gloves middleweight title in 1942 when he meets Robert Satterfield in Ashland auditorium Wednesday night.

McCombs scored a first round technical knockout over Casey Williams of Kansas City, Mo., in the finals of the tournament of three years ago, an achievement which automatically placed him on the Chicago intercity team which lost to New York in Madison Square Garden, nine bouts to seven. Benny was beaten by Joe Carter, New York's 160 pound champion.

McCombs then disappeared from the scene until June 9 of last year when he knocked out Al Buzik of Buffalo in Flint. It was one of six victories he scored in that manner last year. He also registered three knockouts in his six engagements this year, the last of which was scored against Gene Simmons in Pittsburgh on May 15.

ALABAMA HEADS FOR ROSE BOWL; PLAGUED BY FLU

Tuscaloosa, Ala., Dec. 23 (AP)—The University of Alabama football team, 34 strong, left today for the Rose bowl date with Southern California in Pasadena.

Nine of the 34 players have missed much of the 12 day workout because of an outbreak of influenza, and other squad members were hampered at practice sessions by inclement weather. Coach Frank Thomas said he hoped all of the ailing players would be in shape for the Jan. 1 game.

WEBER'S QUINTET HAS REASON TO CHEER!

Weber High school's basketball team celebrates capturing title in St. George Catholic prep pre-holiday tournament in Evanston last night after defeating St. Patrick. Left to right, first row: Robert Buczkiewicz, Harry Ubowski, John Stachurski, Coach Al McGuff, Richard Zaleski, and Henry Wojtyla, captain. Standing, left to right: Tom Brodinski, Frank Milostan, Edward Buczkiewicz, Michael Haas, Stanley Sawczuk. [Burkhous Photo]

Gulfstream Park Odds and Jockeys

FIRST RACE—Purse $2,000 claiming, 3 year olds and up, 1¼ miles:

Horse	Wt.	P.	Jockey	Odds
Extricate	109	1	Scotti	20-1
Busy Man	109	2	Lang	20-1
Bobtown	111	3	No boy	4-1
Leango	101	4	No boy	20-1
Make Fast	107	5	No boy	15-1
Rare Flares	116	6	Mann	15-1
Lauderkin	109	7	No boy	10-1
Snowline	114	8	No boy	5-2
Hasty Foot	109	9	Higley	20-1
Wickcliffe Gal	114	10	No boy	6-1
Bell Call	114	11	Campbell	15-1
Greville	119	12	Nichols	3-1
Unitrax	109	13	Truschka	4-1
Hemboss	104	14	Hansman	4-1
Bourmont	114	15	Flynn	15-1
Good Gravy	112	16	Lindberg	12-1

Second race—Purse $2,000, claiming, 3 year olds and up, 6 furlongs:

High One	115	1	Woodhouse	5-2
Time Flies	108	2	No boy	4-1
Dissension Str	115	3	No boy	15-1
Matab	115	4	Barber	20-1
All Charm	107	5	R. J. Martin	6-1
Blue Mate	105	6	Licausi	15-1
Restoration	110	7	No boy	20-1
Plandome	113	8	Scotti	4-1
Tinted Light	107	9	No boy	20-1
Pete's Kid	113	10	Jessop	12-1
King Appell	113	11	Stout	10-1
Smoothy Air	110	12	Hanaman	10-1
Polymellor	115	13	Chaffin	15-1
Felt Hat	115	14	Strange	4-1
Roman Abbot	115	15	Moore	10-1
Petee Pat	115	16	Layton	15-1

THIRD RACE—Purse $3,000, maiden 2 year olds, 6 furlongs:

Dixie Sweep	113	1	No boy	20-1
Elvius	118	2	Claggett	10-1
Contortionist	118	3	No boy	8-1
Irish Count	113	4	No boy	8-5
Ray O'Sullivan	118	5	Young	4-1
Right Hand	118	6	Caffarella	15-1
Bullsel	118	7	No boy	10-1
Storm Play	113	8	No boy	15-1
Waverly	118	9	Jessop	4-1
New Dough	118	10	No boy	15-1
Fabrin	118	11	Higley	15-1
The Fakir	116	12	Delara	20-1
Hibernian	118	13	Atkinson	4-1
Pharic	113	14	Raines	20-1
Darby Doodlt	118	15	No boy	15-1
Doug Crate	113	16	R.J.Martin	10-1

FOURTH RACE—Purse $2,000, claiming, 3 year olds and up, 6 furlongs:

Liberty Head	112	1	Higley	20-1
Mik O'Sullivan	112	2	No boy	20-1
Honey Bun	104	3	No boy	15-1
Mercury	114	4	No boy	10-1
Reversal	114	5	Hettinger	12-1
Ksar of Audley	109	6	No boy	3-1
Swing Shift	114	7	No boy	4-1
Traction	117	8	Scocca	10-1
Magic Heels	111	9	Lindberg	2-1
Valdina Idol	117	10	Hansman	5-2
Freddies Game	107	11	Raines	20-1
Meshach	117	12	No boy	15-1
Miss Disical	111	13	No boy	10-1
Hercules	109	14	R.J.Martin	10-1
Daisy Lee	109	15	McGowan	15-1
		16	Watson	10-1

FIFTH RACE—Purse $2,000 allowances, 3 year olds and up, six furlongs:

Hi Gallant	118	1	Layton	12-1
Dagger	118	2	Caffarella	4-1
Patriotic Fox	108	3	No boy	15-1
Lea Flag	115	4	Watson	7-5
Sun Moss	110	5	Truschka	4-1
Hedgethorn	113	6	R. J. Martin	20-1
Turncoat	118	7	Higley	15-1
Halcyona	117	8	Ensor	20-1
Epistar	108	9	No boy	15-1
Epison	118	10	Atkinson	6-1
Valdina Gino	115	11	J. W.Martin	20-1
Ever On	118	12	Jessop	6-1
Baby Kiddie	110	13	No boy	15-1
Spring Morning	117	14	No boy	15-1
Balladry	118	15	Strange	20-1
Unshakeable	115	16	No boy	10-1

SIXTH RACE—Purse $2,500, allowances, 3 year olds, six furlongs:

John Q. Public	117	1	Jessop	5-2
†Billy F.	107	2	Buxton	10-1
Statesman	117	3	Wright	10-1
Cenocero	112	4	Truschka	10-1
Westport Point	109	5	No boy	20-1
Winsome Lad	117	6	Strange	20-1
Sicot	112	7	J. W.Martin	15-1
Nowadays	120	8	No boy	4-1
Alabama	117	9	Atkinson	3-1
†Mister Chat	112	10	Buxton	10-1
Kewey Dee	112	11	Watson	4-1
Santa's Vixen	109	12	Woodhouse	15-1

†Entry.

SEVENTH RACE—Purse $2,200, allowances, 3 year olds and up, 1 mile and 70 yards:

Ginokum	108	1	Campbell	20-1
Gallant Chance	119	2	Young	6-1
Grey Steel	119	3	Wright	15-1
Reaping Gold	119	4	Chaffin	10-1
Air Current	116	5	Atkinson	4-1
Maybe Tops	114	6	Caffarella	20-1
Gabe Paul	114	7	No boy	6-1
Rangoon	111	8	Oliver	20-1
John's Bird	109	9	Keane	20-1
Albuldo	116	10	Woodhouse	8-5
Disector	109	11	R.J.Martin	10-1
Change Here	119	12	No boy	8-1

EIGHTH RACE—Purse $2,000, claiming, 3 year olds and up, 1 mile and 70 yards:

One Tip	118	1	Chaffin	10-1
Napolee	110	2	No boy	10-1
Good Ante	113	3	Keane	20-1
Which Cup	108	4	Triola	20-1
Nostradamus	118	5	Yocum	6-1
King's Feast	115	6	Hansman	1-1
Gay Buck	118	7	Campbell	6-1
Countess Play	110	8	Scotti	15-1
Uncle Mose	118	9	No boy	20-1
Ambranded	118	10	No boy	15-1
Tetrafire	113	11	R.J.Martin	20-1
Renraw	118	12	Truschka	20-1
Create	110	13	Truschka	15-1
Ebony Moon	112	14	No boy	4-1
Reklaw	113	15	No boy	20-1
Peace Maker	113	16	No boy	10-1

Race Selections

GULFSTREAM PARK, HALLANDALE, FLA. [Fast]

1—Snowline, Bobtown, Greville.
2—Time Flies, High One, Smoothy.
3—Irish Count, Waverly, Ray O'Sullivan.
4—Magic Heels, Valdina Idol, Hercules.
5—Lea Flag, Hi Gallant, Ever On.
6—John Q. Public, Nowadays, Alabama.
7—ALBULDO, Gallant Chance, Air Current.
8—Kings Feast, Nostradamus, Peacemaker.

FAIR GROUNDS, NEW ORLEANS, LA. [Fast]

1—Flick, Gay Elf, Myrna.
2—Prime Minister, Baby Snuff, Lit.
3—Alvan Goodforme, Fortunia.
4—Big Meal, Rewarded, Wise Decision.
5—Excitelle, Chalupa, Ellesmita.
6—LATENT, Sand Storm, Miss Puritan.
7—Quaker Brass, Greenock Image, Executive.
8—Lestabert, Hot Spark, Mistucky.

FAIRGROUNDS ENTRIES

FIRST RACE—Purse $800, claiming, 3 year olds and up, 6 furlongs:

*Flick	103	Gala Grip	103
Bona Dea	108	*Jasqueen	103
*Gay Elf	103	Back to Back	108
*Hy Stamp	103	*Weeping	108
Hy Laura	108	Country Butter	108
Audrey M.	108	Martlet	108
Myrna	112	*Eva Del	100
*Hawaiian Rock	103	Witchwork	113

SECOND RACE—Purse $900, maidens, 3 and 4 year olds, 6 furlongs:

Prime Minister	121	*Politics	116
Ennaoj	121	*Julia Y.	113
*Baby Snuff	116	*In Silver	110
*Sister Fox	113	Ice Dancer	118
*Lit	113	Credenda	118
*As Bold	116	*Capt. Joe	119
Dolce Rosaria	118	*Macendy	116
Fire Wand	118	Sun Gallahad	121

THIRD RACE—Purse $800, claiming, 3 year olds, 1 mile and 70 yards:

Golden Cloth	108	Yaf	111
*Order Arms	109	Byerman	114
*Bodens Pal	109	*Fortunia	108
*Navy Relief	106	*Staple Goods	106
Goodforme	114	*Alvan	109

FOURTH RACE—Purse $900, claiming, 3 year olds and up, 6 furlongs:

Johnnie Ehret	114	Wongerra	111
*Bolo Prince	111	Columbus Day	114
Wise Decision	114	*Rewarded	116
*Michigan Chevy	119	Calco	111
*Camera Man	114	Swain	114
*Play Kitty	113	Loch Ness	119
*Pipeliner	109	Sons Twinkle	108
*Big Meal	106	*Silver Toy	116
*Quick Tool	106	*Vista	113

FIFTH RACE—Purse $1,000, allowances, 2 year olds, 6 furlongs:

Me Go Too	113	Incitelle	116
*Chalupa	111	*Ellesmita	111
*La La	115	Miss Evidence	113
*Brown Dame	111		

SIXTH RACE—Purse $2,500 added, handicap, all ages, 1 mile and 70 yards:

Latent	111	Door-Yock	107
Lem's Baby	101	Miss Puritan	110
Sandstorm	116	Sassy Patricia	103
Rita Royal	104		

SEVENTH RACE—Purse $900, allowances, 3 year olds and up, 1 1-16 miles:

*Angle Bar	103	Hy Rickey	117
*Not Now	112	Head Sea	108
*Greenock Image	109	*Executive	112
*Quaker Brass	103	Clip Clop	111
Mighty Arab	105		

EIGHTH RACE—Purse $900, allowances, 3 year olds and up, 1 1-16 miles:

Knight Cappy	100	*Tacaro Pilate	106
Trimdem	114	*Singular	109
Hot Spark	114	*Hi Henry	106
Mistucky	111	*Lestabert	115
Gray's Bay	105	Stell	108

*Apprentice allowance claimed.

Mineralites Take Tenth in Toledo Bowling Meet

Toledo, O., Dec. 23 [Special]—The Mineralites of Chicago rolled into 10th place in the Central States bowling tournament today. They totaled 2,720 on games of 935, 935, 850.

GI Five's 105th Victory Brings Marianas Crown

Honolulu, Dec. 23 (AP)—Jess Collins, 6 feet 4 inch former basketball star of Duke university, and Jim Clark, of Columbus, O., led Guam's 52d defense battalion marine five to the Marianas championship last night at Saipan. Their last quarter drive defeated Pelelliu, 48 to 41. The Guam marines thus chalked up their 105th victory in 109 games.

32 Holy Cross Players Leave for Orange Bowl

Worcester, Mass., Dec. 23 (AP)—The once beaten Holy Cross football squad of 32 players entrained today for its Orange bowl New Year's day game with the University of Miami in Miami.

WATCH FOR THE 1945 ALL-AMERICAN FOOTBALL TEAM

selected by the

American Football Coaches Ass'n.

exclusively in the Dec. 29

SATURDAY EVENING POST

ON SALE AT YOUR NEWSSTAND DECEMBER 26

Annunciation Wins, 70-25, in C.Y.O. Opener

Annunciation Parish, defending senior champion, yesterday won its opening game of the 1945-'46 Catholic Youth organization basketball league season by defeating St. Andrew's, 70 to 25, in St. Michael High school gymnasium. Annunciation was paced by the Hoffman brothers, who scored 32 points.

St. Benedict Parish stood out in junior competition by beating Nativity, 56 to 13, at Tuley park. The victors were paced by Forward George Sullivan, who tallied 24 points.

One hundred ninety-two parish teams will participate in the C. Y. O. race this season, playing in 18 sectional gymnasiums over a 12 week season. Scores:

PREP DIVISION

St. Hyacinth, 44; St. Philomena, 16.
St. Stanislaus, B. & M., 28; St. William, 26 [overtime].
Holy Rosary, 13; Immaculate Conception, 12.
Santa Maria Adolorata, 38; Mission of Our Lady of Mercy, 16.
St. Stanislaus Kostka, 45; St. Aloysius, 31.
Immaculate Conception [South Chicago], 41; St. Felicitas, 9.
St. Lawrence, 22; St. Benedict [Blue Island], 9.
St. Viator, 36; St. Edward, 23.

JUNIOR DIVISION

Our Lady of Grace, 22; St. Hyacinth, 18.
Maternity, 34; St. Peter [Skokie], 9.
St. Stanislaus, B. & M., 28; St. Stanislaus Kostka, 27.
St. Felicitas, 18; Nativity, 16 [overtime].
St. Benedict [Blue Island], 56; Nativity No. 2, 13.
Immaculate Conception, 37; St. Kevin No. 2, 30.
St. Bronislava, 29; Immaculate Conception [South Chicago], 19.

SENIOR DIVISION

St. Cecilia, 30; C. Y. O. Nisei Center, 25.
St. Mary of Perpetual Help, 36; Sacred Heart, 33.
St. Elizabeth, 36; SS. Peter and Paul, 29.
St. Ignatius, 44; St. Mary [Evanston], 30.
Queen of Angels, 43; St. Gregory, 21.
St. Nicholas, 48; St. Edward, 23.
St. Jerome, 29; Our Lady of Mercy, 27.
St. Mary of the Angels, 47; Holy Innocents, 36.
Annunciation, 70; St. Andrew, 25.
St. Stanislaus Kostka, 38; Immaculate Conception [31st st.], 30.
St. Michael, 36; Immaculate Conception, 31.
St. Philomena, 30; St. Tarcisius, 26.
St. Stanislaus B. & M., 33; St. Helen, 24.
St. Veronica, 33; St. Peter [Skokie], 30 [overtime].
Epiphany, 35; St. William, 28.

New Orleans Greets Sugar Bowl Elevens

New Orleans, La., Dec. 23 (AP)—St. Mary's and Oklahoma A. and M. football teams arrived today and headed for the Mississippi gulf coast to polish off training for their Sugar bowl game Jan. 1.

Both Coach Jim Phelan of St. Mary's and Jim Lookabaugh of A. and M. said their squads were in good physical shape, but need some workouts to make up for practice lost by inclement weather back home. They were not reassured by an all day rain here.

Gaels Watch Prep Game

Immediately after its arrival, two hours late, the Gael squad of 33 attended mass at the Church of the Immaculate Conception. Before going to the coast the players took a sightseeing trip thru the French quarter, watched a prep football game, and went to a party. Then they left for Edgewater Park, Miss.

The Oklahoma squad of 39, also late, left immediately for the training site aboard army air force buses from Keesler field at Biloxi, where they will hold their workouts.

Romance for Wedemeyer

A high school band, and members of the Sugar bowl committee, met each team. However, Herman Wedemeyer, star half back of St. Mary's, was more interested in one greeter, Seaman 1st Class Pat Herman of the WAVEs. Miss Herman said she had met Wedemeyer in San Francisco, and "he is the greatest football player in the world."

Renzel, Former Back at Marquette, Joins Cards

Milwaukee, Wis., Dec. 23 (AP)—Doug Renzel, Marquette university full back in 1939-'41, said today he had signed to play with the Chicago Cardinals of the National Football league in 1946. A former army lieutenant, Renzel played with the Camp Grant team in 1942. He was discharged from service recently.

Prep Basketball

YESTERDAY'S RESULTS

Lightweights
Loyola, 49; St. Gregory, 30.
Heavyweights
Loyola, 30; St. Gregory, 26.

EAST AND WEST TEAMS GO THRU BRISK WORKOUTS

San Francisco, Cal., Dec. 23 (AP)—Clearing weather today enabled eastern and western football stars to go thru brisk workouts for the East-West charity game here New Year's day.

Coaches Andy Kerr of Colgate, Bernie Bierman of Minnesota, and Beattie Feathers of North Carolina State lined up two prospective eastern elevens and started intensive work on plays and signals.

The two teams were named as follows:

Team A		Team B
Fitch, Minnesota	L. E.	Skladany, Pitt.
Savitsky, Penn.	L. T.	Prasnaw, Michigan
Kolens, Illinois	L. G.	Dickerson, Penn
Sniadack, Columbia	C.	Kasnovich, Penn St.
Dobelstein, Tenn.	R. G.	Groh, Colgate
Hughes, Purdue	R. T.	Hollingshead, Yale
Accecilla, Syracuse	R. E.	Thompson, Columbia
Dekdebrun, Cornell	Q. B.	Frost, Dartmouth
Evans, Penn	L. H.	Robinson, Syracuse
Copoulos, Marquette	R. H.	Breslin, Mich. State
Trojanowski, Conn.	F. B.	Drasenvich, P. State

Joe Distasio, Cornell, alternated at left end with Skladany. Dick Fisher, Ohio State half back who was laid up with a cold, turned out for practice. Jack Breslin, Michigan State full back, and Jack White, Florida tackle, also filled in.

The westerners raced thru heavy programs with Co-Coaches Homer Norton, Texas A. & M. and Orin Hollingbery, ex-Washington State, forming numerous back field and line combinations in the experimental stage.

The West's coaches liked the hitting prowess of Lloyd Rude, Nevada full back, and the line play of Rod Giske, Washington State tackle. The western attack will be centered on Jake Leicht, University of Oregon ace who will quarter back the T-formation. Gay Adelt, speedy half back from Utah, and Earl Wheeler, rangy center from Arkansas, were impressive.

NAME LEADER OF TURF'S NATIONAL POLICE FRIDAY

Baltimore, Md., Dec. 23 (AP)—A man to head a nation wide detective force to guard the country's major race tracks against undesirable characters probably will be appointed Friday at a meeting in New York of the Thoroughbred Racing association, President Harry A. Parr III, said today.

Parr has been designated by the organization to find a man to direct the private policing agency. He said that he thought he had found the man, but declined to disclose his identity.

The decision to set up the force—to be known as the office of protection—was made at the last meeting of the association's board of directors, attended by representatives of 28 of the 33 member tracks.

A&P SUPER MARKETS

LOW PRICES AT A&P ON WINES & LIQUORS

WALKER'S IMPERIAL BLENDED WHISKEY $3.37 5th

GUILD CALIFORNIA SHERRY—PORT—MUSCATEL WINES $2.25 ½ Gal.

PM DE LUXE BLENDED WHISKEY $3.49 5th

GILBEY'S DRY GIN $3.15 5th

TAYLOR'S N. Y. STATE VERMOUTH SWEET OR DRY $1.30 qt.

COOK'S IMPERIAL WINES
DESSERT WINES $1.18 5th
DRY DINNER WINES 95¢ 5th

SOLD ONLY AT THESE A&P STORES

NORTH
1400 PRATT BOULEVARD
7200 N. CLARK STREET
848 WEST DIVERSEY BLVD.
1114 WILSON AVENUE
1206 NORTH STATE STREET
1100 BRYN MAWR AVENUE

NORTHWEST
6722 NORTHWEST HIGHWAY
2433 N. HARLEM AVE.
2408 DEVON AVENUE

WEST
4200 W. MADISON STREET

SOUTHWEST
6740 S. WESTERN AVENUE
6323 CERMAK RD., BERWYN

SOUTH
1850 E. 71ST STREET

SUBURBS
LAKE FOREST, DOWNERS GROVE, FOX LAKE, LIBERTYVILLE, GLEN ELLYN, ELMHURST, GLENVIEW and ANTIOCH.

ART OF BUILDING CALLED BURDEN FOR ALDERMEN

Report Suggests Agency to Administer Code

BY LEWIS HUNT

When members of the city council subcommittee on building code revision get time to study the Chicago Association of Commerce's report recommending complete overhauling of the present code, they will find assertions that the art of building has become too technical for aldermen to regulate and that it is unfair to expect them to carry the burden.

The report was delivered to the city hall three weeks ago. The subcommittee, which includes Ald. Duffy [19th], chairman, Ald. Lindell [9th], and Ald. Cowhey [41st], held one brief meeting and decided to postpone consideration of the report until after the first of the year.

New Agency Proposed

Under the existing code, all changes in regulations are passed on by the full council. The report recommends that the council, as a legislative body, establish the basic objectives—"provision of safety to life and the protection of health"—and delegate to an administrative agency with technical ability "power adequately to interpret building regulation so as to obtain greater flexibility to meet changing conditions."

"In early colonial days, regulation was limited to the prevention of fire losses due to defective chimneys and to roofs," the report states. "Today there are some 13 major classifications under which building is regulated.

"Obviously, a legislative body [the council] is incapable of preparing the legislation in detail itself, and as building is becoming more and more complex and the considerations more technical, it is becoming less capable. Legislatures rightfully now must, and freely acknowledge that they must, request others to draft the building requirements."

Find Lack of Consistency

Chicago's code, "one of complete enumeration of methods and materials," is difficult for the council to administer because, the report states, "the degree of rigidity with which the regulations are written shows no consistency.

"This places complete responsibility upon the city council. Over half the municipal code of Chicago is concerned with building regulations. The aldermen, one from each ward, are a cross-section of the peoples of Chicago. Naturally, they are not selected for their technical skill or knowledge in the field of building regulation.

"Since its adoption in 1939, the building code has been continually before the city council for amendment. This burden in many of its aspects is unfairly, unwisely, and unnecessarily placed upon the council."

Called Behind the Times

Even tho the aldermen have given much attention to the code, the association's study found it behind the times. In some instances cited, the council functioned so slowly that technical progress was out of date by the time the council got around to approving it.

Furthermore, the report stated, the council has no means of learning what is going on among the agencies developing new standards of building.

"Such progress as is recognized by these agencies is denied to Chicago when there is failure to keep these standards up to date," the report added.

The association recommended specifically creation of a city building department, a board of building standards, and a board of appeals. They would be charged with seeking out new building methods and materials for the benefit of the people of Chicago as well as with relieving the council of the heavy, every day task of interpreting and enforcing the code.

RABBI FATHER OF AL JOLSON IS DEAD AT 88

Washington, D. C., Dec. 23 (AP)—Rabbi Moses Reuben Yoelson, 88, father of the entertainer, Al Jolson, died today in a local hospital after a year's illness. Born in Kovno, Russia, Rabbi Yoelson came to this country in 1883. For 30 years he was minister and cantor for a congregation in the southwest section of this city, and during the last 20 years was active in a synagog in northwest Washington. Surviving are the widow, five sons, and two daughters. Funeral services will be held here tomorrow afternoon.

STORY PROGRAM TELLS HOW LOOP BECAME A 'LADY'

Dramatize Change of Business Area

The transition of Chicago's loop from the era of shooting galleries and fun seeking establishments to a period combining dignified business establishments with the finest entertainment of the city was dramatized yesterday in a narrative, "The Loop," broadcast on the Chicago Story program over W-G-N at 9 p. m.

Beginning with the introduction of a British girl who is seeking a Chicago naval lieutenant she met in London, the story depicted the plight of a cab driver attempting to locate the Chicagoan at Christmas time in the loop. The driver, falling asleep as his customer searches in a loop club, dreams of the days when shooting galleries, lady barbers, mechanical pianos, and horse drawn cabs flourished in Chicago's bowery, or Barbary Coast, now known as the loop.

Tells Many Improvements

His dream transpired thru the period when Philetus W. Gates, Marvin B. Pool, Chauncey Keep and others founded the South State Street Improvement association and refused undesirable tenants further rentals. Ornamental street lights were installed along State st., the street was repaved for $136,000 and an extensive rebuilding program was mapped to begin the loop of today.

A trip to the lake front pointed out the skyline of great department stores, such as the one owned by an Illinois man who started a dress shop in Avon, Ill., in 1887. He ordered a carload of black, oil boiled taffeta and after dressing the women of Avon in black taffeta, had countless bolts of the material left. He moved to Chicago to find a larger market and became a mail order store when The Ladies Home Journal demanded the taffeta to fill dress pattern orders.

Merchant Aided Bank

Another State st. merchant, who established confidence in thousands of people during the depression by offering a leading Chicago bank several million dollars in Liberty bonds, also was recognized.

The cab driver is revived from his dream to discover that he has a picture of his rider in his billfold, acquired from the lieutenant when both were en route home from England, and proceeds to fulfill his passenger's original order.

The weekly half hour show was written and produced by Jack La Frandre with the musical arrangements by Robert Trendler. Next Sunday, the story will dramatize "The Planetarium."

GI CHRISTMAS IN TOKYO TO BE ON AIR TODAY

Glimpses of American soldiers' Christmas in Tokyo and Christmas eve in Berlin will be brought to W-G-N-Mutual listeners in a special overseas relay at 12:30 p. m. today. Don Bell and Leslie Nichols will interview American GIs in the two cities. Gen Eisenhower, Gen. MacArthur, Gen. McNarney, and Adm. Nimitz will be heard expressing their hope for peace. A similar program with pickups of service men's voices both abroad and at home will be aired over WBBM-CBS at 12:35 a. m. tonight.

President Truman will light the national Christmas tree and give his holiday message at 4 p. m. This ceremony will be aired over all major stations and networks. At 8:30 p. m. WGNB, FM station, will present Dickens' "Christmas Carol" with Basil Rathbone as the narrator.

The Supper club hour at 10 p. m. on WMAQ will have as guests the famed Paulist Choristers of New York City singing Christmas airs.

WATCHMAN ROUTS MARAUDERS

Patrick Crawley, 2245 Washington blvd., watchman at the Motor Transfer company, 1201 Lake st., told police yesterday he frightened away three men attempting to break into the company's office.

Christmas Oats

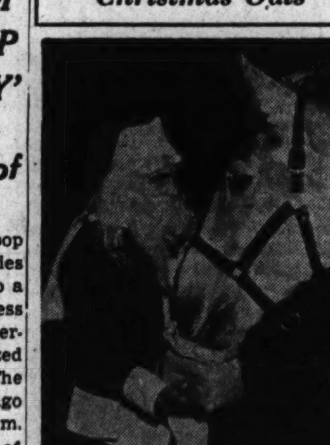

[TRIBUNE Photo]

L. C. Krueger of Anti-Cruelty society giving a pre-Christmas feast yesterday to one of Chicago's horses.

Five trucks, each loaded with 200 holiday dinners, will set out from the Anti-Cruelty society's shelter this morning, carrying Christmas cheer to horses with thin ribs wherever they may be found.

"For the most part the horses that can relish an extra meal are those of the alley peddlers," said Dr. W. A. Young, managing director of the society. "The dairy companies realize the need of good care. With each meal for the horse, we hand the owner a card informing him he will get better service if he feeds the horse properly, blankets it in cold weather, keeps it sharply shod and blows on a frosty bit before putting it in the horse's mouth."

Some 30 members and friends of the society worked two hours yesterday chopping apples and carrots and mixing grain.

OBITUARIES

Harvey L. Chicoine

Funeral services for Harvey L. Chicoine, 20, boatswain's mate 2d class and nephew of Louis Chicoine, an employe of the Tribune Ben Day department, will be held at 10 a. m., Wednesday, in Our Lady of Sorrows church. Mr. Chicoine, who was wounded in action on Guadalcanal, died Saturday in the Brooklyn, N. Y., naval hospital of leukemia. He was a son of George and Catherine Chicoine, 3525 Lexington st., and was in the navy three years.

George P. Sullivan

George P. Sullivan, 51, of 5030 W. Adams st., vice president and sales manager of the Illinois Casket company, died yesterday of a heart attack. He is survived by his widow, Blanche, three sisters, Mrs. Otto Lorig, Mrs. Fred Johnson, and Miss Ella Sullivan, and by a brother, John. Services will be held Wednesday at 10 a. m. in Resurrection church.

Edward F. Herhold

Word of the death of Edward F. Herhold, 65, of 124 N. Mason av., in Phoenix, Ariz., on Saturday, was received in Chicago yesterday. Mr. Herhold was a retired chair manufacturer. He is survived by his widow, Helen, and a sister, Amelia M. Schreiber.

Frank E. Johnson

New York, Dec. 23 (AP)—Frank E. Johnson, 86, retired vice president of the American Cigar company, died today. A native of Denmark, Me., Johnson moved to Aurora, Ill., where he started a handpress newspaper when he was 18.

JAMES MOORE, CHICAGO BANKER 47 YEARS, DIES

James S. Moore, 82, of 2024 Orrington av., Evanston, a Chicago banker for 47 years at the time of his retirement in 1928, died yesterday in Evanston hospital.

He came to Chicago from La Porte, Ind., in 1881, and became associated with the old Merchants National bank, which subsequently merged with the Corn Exchange National bank. This later merged with the Illinois Merchants Trust company. Moore was manager of the signature department of the last named institution at the time of his retirement.

He is survived by his widow, Mrs. Augusta E. Moore, a daughter, Mrs. Ephraim S. Clark, and a granddaughter, Miss Judith Clark.

Services will be held Wednesday at 4 p. m. in the chapel at 1567 Maple av., Evanston. The body will be taken to La Porte, Ind., for burial.

Former Chicagoan Dies Day After 100th Birthday

Muncie, Ind., Dec. 23 (AP)—Dr. Charles Anselm Kersey, who observed his 100th birthday yesterday, died this afternoon in a nursing home here. He was believed to have been the oldest living graduate of the University of Michigan. Kersey, a native of Ohio, practiced in Richmond, Ind., and Chicago before coming here upon his retirement 10 years ago.

O'Brien Flowers
FLORAL TRIBUTES
Delivered Every Day—Everywhere
Phone: CENtral 1130
36 N. DEARBORN 17 S. CLARK

D. H. BURNHAM'S WIDOW DIES IN PASADENA, CAL.

Pasadena, Cal., Dec. 23 [Special]—Mrs. Margaret S. Burnham, 95, widow of Daniel H. Burnham Sr., internationally known Chicago architect, and daughter of John B. Sherman, founder and first president of the Union Stockyards in Chicago, died today. Burnham was famed for his planning of Washington, D. C., the 1893 Chicago World fair, and the summer capital of the Philippine islands at Baguio.

Mrs. Burnham, who moved from Chicago 15 years ago, was active in church and club philanthropic works.

She is survived by two daughters, Mrs. A. B. Wells, South Bridge, Mass.; and Mrs. M. B. Stower, Pasadena, and three sons, John, Rancho Santa Fe, Cal., and Herbert and Daniel, both of Chicago. Services will be held Thursday in Pasadena.

INQUEST IS SET IN PLANE LEAP DEATH OF WIFE

An inquest into the death of Mrs. Louise Austin Scott, 33, of 10 N. Stryker av., Joliet, who plunged to her death last Saturday from a sightseeing airplane, will be held at 4 p. m. Wednesday in the Hinsdale police station. Mrs. Scott fell from the plane as it flew at 800 foot altitude above the Hinsdale High school football field in Du Page county.

Body of Arthur Train, Author, Is Cremated

New York, Dec. 23 (AP)—The body of Author Arthur Train, 70, who died yesterday, was cremated today. Funeral services will be private.

BEAUTY Softens Sorrow
That's why we send flowers. They speak more comfort than a thousand words.
Flowers Telegraphed Anywhere
All phones RANdolph 3700
George Wienhoeber INC. FLORIST
7 SO. WABASH AVE.
Also 28 NORTH MICHIGAN

UNDERTAKERS

LAIN & SON
Funeral Information

SOUTH SIDE CHAPEL
63D AND HARVARD-AVENUE.
PHONE WENTWORTH 0025.

MONDAY.
ALLMAN—Michael E. 9:30 a. m. in church
FEIGH—John Moore. 3 p. m. at chapel
LESLIE—Fannie B. 12 noon at chapel.
NELSON—Oscar. 2 p. m. at chapel.
PEARCE—Inda A. 1 p. m. at chapel.
WEBSTER—Chester C. 11 a. m. at chapel

WEDNESDAY.
ABBOTT—Lula E. 2 p. m. at chapel.
CAMPBELL—Chester. 4 p. m. at chapel.
PETERSON—Matilda. 2 p. m. in church.
PRACY—Henrietta. 1 p. m. at chapel.

THURSDAY.
MACRI—Joseph. 9:45 a. m. in church.
DAVIS—Stuart. 1 p. m. at chapel.

SERVICES TO BE ARRANGED.
KLEEMAN—Telesfor.
SHAVER—Anna.

NORTH SIDE CHAPEL
5501 NORTH ASHLAND-AVENUE.
PHONE LONGBEACH 2646.

MONDAY.
BRADWELL—Calla J. 2 p. m. at Graceland chapel.
DOLAN—Ellen. 10 a. m. in church.
DREIER—George F. Sr. 2 p. m. at chapel.
EVANS—Augusta. 11 a. m. at chapel
GRZELAK—Stella. 10 a. m. in church.
MARTIN—Dawn Marie. 10 a. m. at chapel.
MOORE—Rhoda M. 3 p. m. at chapel.
NEFF—Charles. 11 a. m. at chapel
SCHULTZ—Magdalena. 12 noon at chapel.
WEBER—Alma. 1 p. m. at chapel

WEDNESDAY.
KASTILAHN—Herman G. 2 p. m. at chapel.
McCARTHY—Hannah H. 10 a. m. in church
OSTERBERG—Edward Axel. 3:45 p. m. at chapel.
RESCHKE—Edward F. 3 p. m. at chapel.

SERVICES TO BE ARRANGED.
MUIR—Mary Alice.

BEVERLY CHAPEL
2121 W. 95TH-STREET.
PHONE BEVERLY 2182.

MONDAY.
BROWN—Emma C. 2:30 p. m. in church.
QUAILEY—George F. 3 p. m. at chapel.

LAIN & SON

JOHN CARROLL SONS
"HOME FOR FUNERALS"
ERIE AT WABASH-AV.
WHITEHALL 6060.
4542 RAVENSWOOD-AV.
LONGBEACH 0305.

C. H. JORDAN & CO.
FUNERAL HOME,
200 E. ERIE, 1 Block E. of Michigan.
90 YEARS SERVICE SUP. 7709

MONUMENTS AND MAUSOLEUMS
CEMETERY MARKERS, MONUMENTS AT Savings. Sears, Roebuck & Co., State-St. Basement. Also at Irving Park and Cicero-av.

DEATH NOTICES

In Memoriam

BECK—Anna Beck. In loving memory of our dear mother, who passed away 10 years ago today. LORRAINE AND GENE.

BRYCEIT—Frank [Percloch] Bryceit. In loving memory of our husband, father, and grandfather, who passed away two years ago today. Mass St. Fidelis church, 8 a. m. LOVING WIFE, CHILDREN, AND GRANDCHILDREN.

CARLSON—S/Sgt. Kenneth C. Carlson, who was [illegible] Dec. 24, 1944, in India.
To the infinite garden of Heaven,
To the land where the angels dwell,
We are sending our Christmas greetings
To you whom we loved so well.
You are spending this Christmas without us
In a land that is free from care,
So our token of love and remembrance
Is sent to you thru prayer.
MOTHER, DAD, AND BROTHERS.

DEATH NOTICES

In Memoriam

CARLSON—Nellie Carlson, nee Campbell. In fond memory of our darling wife and mother, who passed away eight years ago today. HUSBAND AND CHILDREN.

EHLERT—Emilie M. Ehlert. In memory of our dear mother, who passed away five years ago today. ROSE AND JOHN.

GASKINS—Eleanor Gaskins, who passed away four years ago. In cherished memory. VIRGINIA MITCHELL.

GUSTAFSON—In memory of loving son, Walfred Gustafson, who passed away one year ago Christmas day.
Friends may think of love forgotten
When they see me smile,
Little do they know the heartache
That my smile hides the while.
How often do I tread the pathway
That leads me to his grave,
Where rests the one I loved so well
And whom I could not save.
LOVING MOTHER.

JOHNSTON—Jane Johnston. In memory of our mother, who passed away Dec. 31, 1931. LENA, ELIZABETH, AND STEWART.

KAUFMAN—Bertha Kaufman. In memory of our grandmother, who passed away March 10, 1945.
Christmas doesn't seem the same this year
Without you, grandma, dear.
We are all so lonesome for you
But we know it must be true.
You heard God's call to come and rest
Up there in heaven with Him and the blest.
Sadly missed by
WILLIS, LOUISE, AND CHILDREN.

KORSHAK—James Korshak. In fond memory of our loving husband and father. WIFE, DAUGHTER, AND SON-IN-LAW.

MARSALA—Sam J. Marsala, U. S. M. C. In loving memory of our son and brother on his 20th birthday, Dec. 24, 1945. MOM, DAD, SAM, MAE, AND ROSE.

McCARTIN—Lillian Carol McCartin. In loving memory of a dear baby whose short stay on earth was so tragic. Happy birthday, Little Angel. GRANDMA, MOTHER, DADDY, AND BROTHERS.

MUELLER—Erwin J. Mueller. In cherished memory of my dear son. LOVING MOTHER.

PODGORNIK—Anthony Podgornik. In loving memory. Died seven years ago today, Dec. 24. Gone but not forgotten. WIFE, THERESA.

SMITAL—Pfc. Gordon S. Smital, coast artillery corps, 82d air borne, killed in the Belgian bulge Dec. 24, 1944, beloved son of Harry and Elizabeth, nee Johnston; brother of Harry, loving fiance of Eleanor Hafeman. Mass Saturday, Dec. 29, 7:30, St. Bartholomew's church.
The dearest lad the world could hold.
A cherished smile and a heart of gold.
Those who knew Gordon all will know
How much we lost one year ago.
MOM, DAD, HARRY, AND ELEANOR.

Fraternal Notices

JONAS LODGE, NO. 1035, A. F. & A. M.—Members please assemble at funeral chapel, 704 S. Pulaski road, on Monday, Dec. 24, at 2 p. m. sharp, to pay final tribute to our late brother, Max Millstone. SAM SAX, Worshipful Master. H. ALFRED BROADY, Secretary.

ABBOTT—Lula E. Abbott, 7029 Yale avenue, Dec. 22, 1945, beloved wife of Lew L. Abbott, fond mother of Ruth Kucera, Mildred Street, and Lew L. Abbott Jr., grandmother of three grandchildren. At chapel, 63d and Harvard, where services will be held Wednesday, Dec. 26, at 2 p. m. Interment Oak Woods. Past Worthy Shepherdess of Damascus White Shrine of Jerusalem, and Past Worthy Matron of Normal Park chapter, No. 211, O. E. S.

AGAZIM—John Agazim, beloved son of the late Aaron and Liza, dear brother of Michael Toly, of Milwaukee, Wis., Anne Peristein, and the late Minna Lesser. Services Monday, 2 p. m., at chapel, 5206 Broadway. Interment Mount Mayriv cemetery.

AMUNDSON—Herman Amundson, beloved husband of Alfhild, stepfather of Alf Peterson, Evelyn Fibiger, Joseph Peterson, Russell Peterson, Esther Paulson, and Marie Amedio, brother of August and Agnes Hyland, grandfather of five grandchildren. Services Wednesday, 1 p. m. at chapel, 3224 Montrose avenue. Interment Rosehill.

ARMITAGE—William K. Armitage, beloved husband of Margaret, fond father of Margery and Terry Armitage of New York City, brother of Mercedes Richman and Margery Zito and the late Theresa and George. Member of Oakland Kenwood post, No. 774. Resting at chapel, 4141 Cottage Grove avenue. Funeral notice later.

BACCHI—Nettie Bacchi, beloved wife of the late Frank, loving mother of Audrey Bacchi De Cruz, fond sister of Addie Murray and Abraham Wolsson of Philadelphia, Pa. At rest and services in chapel, 4717 Broadway, Thursday, Dec. 27, at 2 p. m.

BERNZEN—Henry Fred Bernzen, late residence, 7712 North Shore avenue, beloved husband of Louise, fond father of Margaret and Theodore Bernzen. Services Monday, Dec. 24, 2 p. m., at funeral home, 6754 Northwest highway. Interment Montrose cemetery.

BIDWELL—Burton Bidwell, beloved husband of Catherine Eaton Bidwell. Services 12:30 p. m. Monday, Pierce Brothers, in Hollywood.

BIGELOW—Lillian E. Bigelow, Dec. 23, 1945, of 2440 Lakeview avenue, beloved wife of Louis H. Services at chapel, 2701 N. Clark street, Thursday, at 11 a. m. Interment Ridgewood cemetery. Please omit flowers.

BLUCK—Theresa Mish Bluck, Dec. 23, 1945, beloved wife of the late Herman, dear mother of Lena Walter, Herman Jr., Gust F., William L., and Elsie Tauc, grandmother of five grandchildren and two great-grandchildren. Funeral services Wednesday, 1 p. m., at mortuary, 1750 W. 35th street. Burial Bethania. Lafayette 1664.

BOLES—Ada Boles, beloved daughter of the late Sarah Montgomery Boles and fond sister of the late William Boles. At rest and services in chapel, 4717 Broadway, Monday, Dec. 24, at 3:30 p. m. Interment Rosehill cemetery.

BOWDITCH—John Perry Bowditch, on Dec. 22, at Lake Forest, Ill., in his 63d year, husband of Alice Bradford Bowditch and son of the late E. Francis and Elizabeth F. Bowditch of Framingham, Mass. Funeral services, 2 p. m., Monday, Dec. 24, at 570 Rosemary road, Lake Forest. Please omit flowers.

BOYLE—Thomas J. Boyle, dear father of Peggy, son of Margaret, nee Callahan; and the late Frank. Funeral Wednesday, 9 a. m., from chapel, 4817 Madison street, to St. Mel's church. Burial Mount Carmel. Houston, Tex., papers please copy. Aus. 1137.

BROWN—Edward A. Brown, 12145 S. Perry avenue, beloved husband of Mary E., fond father of Louis C., Margaret C. Dunlap, and Emeline G. Buehrer. Funeral from chapel, 252 E. 115th street, Wednesday, Dec. 26, 9 a. m., to St. Louis church, 117th and State streets. Mass at 9:30 a. m. Interment St. Mary's cemetery. Member of Holy Name society.

BROWN—Emma C. Brown, 2019 W. 101st place, Dec. 22, 1945, fond sister of Mrs. Ethel B. Guthrie, aunt of Helen Brown, Carolyn Lindquist, Louise Loughlin, and Eleanor Dougherty. At chapel, 2121 W. 95th street, until noon Monday. Services at Bethany Union Church, 103d and Wood streets, Monday, Dec. 24, at 2:30 p. m. Interment Mount Hope.

BUSSE—Carolina Busse, nee Koglin, of 5002 S. Seeley avenue, beloved wife of the late George Busse, devoted mother of Roy Busse, fond sister of John and William Koglin, Minnie Altman, and Mary Wiest, mother-in-law of Marie Filipiak Busse, grandmother of Carol Ann and Marilyn Busse. Funeral Wednesday, 1:30 p. m., at chapel, 1716-18 W. 63d street. Interment Archer Woods. Prospect 1000-3889.

BYRNE—William P. [Wee] Byrne, beloved husband of Mary Cavanaugh Byrne, fond father of Mrs. Lucille Doyle, William, and Irone Byrne, son of the late John and Margaret Nixon Byrne, loving brother of the late John and Joseph Byrne. Funeral Wednesday at 10 a. m. from late residence, 8240 Aberdeen street to St. Sabina's church. Interment Mount Olivet. Boulevard 0662.

CAMPBELL—Chester Morton Campbell Sr., 7947 Vernon avenue, Dec. 23, 1945, husband of Gertrude Campbell, father of Chester Morton Jr. and Ruth Beverly, brother of J. E. Campbell and George Campbell. At chapel, 63d and Harvard, where services will be held Wednesday, Dec. 26, at 4 p. m., under the auspices of Normal Park lodge, No. 797, A. F. & A. M. Interment private.

CARLSON—Martin O. Carlson, suddenly, Dec. 21, late of 5137 W. Division street, beloved husband of Ida, nee Wahlberg; brother of Edward, Mrs. Florence Thilman, and Mrs. Adele Lemond of Cal. Services Wednesday, Dec. 26, 1:30 p. m., at funeral home, 5200 N. Western avenue, corner Foster. Interment Mount Emblem. San Diego, Cal., papers please copy.

CEGLAR—Constance Ceglar, beloved mother of William and Martha, mother-in-law of Florence and William Hantzos, grandmother of Jerry. Funeral Thursday, Dec. 27, at 9:30 a. m., from chapel, 2021 Dickens avenue, to All Saints' church. Interment All Saints' cemetery. For information call Hum. 9463.

CELIC—John Celic of 950 E. 81st street, beloved husband of Pauline, fond father of Danilo and Maria Villa Arce, grandfather of Robert C. Celic and Jose A. Villa Arce. Funeral from drawing room, 7838 Cottage Grove avenue, Monday, Dec. 24, at 10:30 a. m., to St. Francis de Paula church. Interment St. Mary's. Radcliffe 0220.

CHAMBERLIN—Louis H. Chamberlin, Dec. 22, suddenly, beloved husband of Mary Jessie, fond father of the late Stanley L. Services Wednesday, 2 p. m., at residence, 241 Main street, Glen Ellyn. Interment Forest Home.

CHICOINE—Harvey L. Chicoine, B. M. 2/c, U. S. N. R., of 3525 Lexington street, beloved son of George and Catherine, nee Kline; fond brother of Mrs. Catherine Orr, George, Edward, Dorothy, and Lillian. Funeral Wednesday, 9:30 a. m., from chapel, 3159 Jackson boulevard, at Kedzie, to Our Lady of Sorrows church. Interment Mount Carmel.

CLACK—Howard C. Clack, beloved husband of Loretta, father of Billy of Allsonia Park, Ariz., son of Mrs. Bertha Clack of St. Charles. Services Wednesday, 2:30 p. m., at Norris funeral home, 102 S. 3d street, St. Charles. Interment Oakridge cemetery, Maywood.

CLEVENGER—Myron B. Clevenger, beloved husband of Margaret Murphy Clevenger, fond father of James, Mrs. Fred White, Mrs. Ray Irvin, and Mrs. William Cahill, brother of Grace Mossberger, Frank and Lee Clevenger. Funeral Wednesday, Dec. 26, at 9:30 a. m. from funeral home, 3246 Jackson boulevard, to Our Lady Help of Christians church. Interment Mount Carmel. Kedzie 2394.

CRANE—Albert G. [Bert] Crane, Dec. 23, 1945, of 719 9th street, Wilmette, Ill., son of the late Albert G. and Flora Belle Crane. Service 2:30 p. m. Wednesday at chapel, 1567 Maple avenue, Evanston. Interment Ackley, Iowa.

CZARNIK—George Czarnik, suddenly, husband of Caroline, dear father of Jack, R. M. 3/C, Ted, S. 1/C, U. S. N., and Matthew, brother of Mary Grzadka and Angeline Depa. Funeral from chapel, 6453 Irving Park road, Wednesday at 9 a. m. to St. Pascal's church. Interment St. Adalbert's cemetery.

DAUSTER—Marie Dauster, nee Sphatt, beloved wife of the late Peter, sister of John, Charles, Wens, Adolph, Frank, Josephine, and the late Barbara. Funeral services Wednesday in Oshkosh, Wis. Interment Wednesday at St. Joseph's cemetery, Chicago. Body will lie in state at cemetery between 3 and 4 p. m. Wednesday. For information, call. Roc. 1823.

DE DEYN—Ted De Deyn, Dec. 22, suddenly, beloved husband of Catherine Carey De Deyn, fond father of Anthony and Carey, son of Mabelle and the late Severin De Deyn. Funeral Wednesday, 9 a. m., from chapel, Jeffery boulevard at 77th street, to St. Philip Neri church; mass 9:30. Interment New Jersey. South Shore 8822.

DIEBEL—Mamie Diebel, nee Heckles, beloved wife of Louis B., fond mother of Emily Youngsteadt, Grace Fink, Marion Ransom, Pvt. John, U. S. A., and five grandchildren, sister of Alice Binder. Resting at funeral home, Lake street at 2d avenue, Maywood, until Wednesday, 11:30 a. m. Lying in state at Peace Ev. Luth. church, Bellwood, from noon Wednesday, until time of service, 2 p. m. Interment Oakridge, Maywood 14.

DREIER—George F. Dreier Sr. of 4915 N. Wolcott avenue, Dec. 22, 1945, beloved husband of Frances Dreier, fond father of George R. Jr. and Howard F., brother of William, Richard, Elizabeth Dreier and Amelia Arbogast, dear grandfather of Pamela. At chapel, 5501 N. Ashland avenue, where services will be held Monday, Dec. 24, 2 p. m. Interment Memorial Park.

DRISCOLL—See Mary Ellen Simon notice.

DUFOE—Kathryn Dufoe, beloved wife of Theodore, dear mother of Ross, Mrs. Louise Nogar, Theodore, and Mrs. Grace Crowhurst, grandmother of Richard, Robert, Dorothy Ann, and Ronald, sister of Mark, John, James, and Anthony Lawless. Resting at late residence, 3411 W. Walnut street. Funeral notice later.

ENGLMANN—Clement Englmann, beloved husband of Mary, fond father of Marie Gibson, Rose, and Clement Jr., loving brother of Mary Weth, grandfather of Donald Englmann, John and Kathleen Gibson. Funeral Wednesday, Dec. 26, at 9:30 a. m., from chapel, 2834 N. Southport avenue, to St. Alphonsus' church. Interment St. Joseph's.

ENZMINGER—Nell Dineen Enzminger, wife of E. R., daughter of Joanna Dineen, sister of John, Joanne, Ann, Mary Brugeman, Margaret Foley, and Agnes Mitchell. Funeral Wednesday, Dec. 26, at 9 a. m. from funeral home, 1005 E. 47th street, to St. Ambrose church. Interment Mount Olivet.

ERLANSON—Carolina Erlanson, beloved wife of the late Sven A., dear mother of May Elizabeth Cottle, Marie Willcoxson, and Otto Erlanson. Resting at chapel, 6000 S. Halsted street until Wednesday noon. Funeral Wednesday at 2 p. m., at Fridhem Home of Rest, 11404 Bell avenue. Interment Oak Hill. Nor. 2121.

FANIZZA—See Theresa Pascucciello notice.

FARBERGER—Andrew Farberger, Dec. 22, beloved husband of Karoline, nee Voppel; fond father of Theresa Juraszek and Andrew Jr., brother of Karoline Koran, grandfather of Shirley Ann and Dianne Juraszek. Funeral Wednesday, Dec. 26, at 9:15 a. m., from funeral home, 2056-58 Belmont avenue, to St. Aloysius church. Interment St. Joseph's cemetery.

FITZGERALD—Florence Rice Fitzgerald, beloved wife of Edward J., fond mother of Lt. William, U. S. A. A. F., daughter of Mrs. Burnettie Rice of Grand View, Ind. Funeral Monday, Dec. 24, at 1:45 p. m., at funeral home, 72d street and Dorchester avenue. Interment Oak Woods.

GAIDA—James Gaida, late of 632 N. Avers avenue and 1465 W. Chicago avenue, husband of Agnes, father of Margaret, Carol, Genevieve, and Joseph. Funeral Wednesday, at 9:30 a. m., from funeral home, 856 N. Avers avenue, to Our Lady of the Angels church. Interment St. Adalbert's. Bel. 0410.

GERACI—John [Giovanni] Geraci. Funeral notice later. Armitage 7800.

GILLESPIE—James P. Gillespie, beloved son of the late John and Anastasia, nee Carmody; fond brother of Marie Carrigan, William J., Frank J., Elizabeth Failing, Joseph T., and the late John C. and Ambrose G. Funeral Wednesday, Dec. 26, at 9:30 a. m., from funeral home, 5350 W. North avenue, to St. Peter Canisius church. Interment Calvary. Mer. 9890.

GILLESPIE—John Gillespie, late of 4052 West End avenue, beloved son of Margaret and the late Joseph, fond brother of Alex, Florence, and Donald. Funeral Monday, 10 a. m., from funeral home, 4245 W. Madison street. Interment Mount Carmel.

GOLDMAN—Julia K. Goldman, nee Meyer, of 5480 Cornell avenue, beloved wife of Stanley, dear mother of Dan E. and the late Rose Alberta, loving daughter of Dan E. and Rose Meyer, grandmother of Barbara, Dan E. Jr., and Lawrence Goldman, fond sister of Edgar S. Meyer. Past worthy matron of Peerless chapter, No. 620, O. E. S. Services Wednesday, 1 p. m., at chapel, 6935 Stony Island avenue. Interment B'nai Abraham Zion cemetery, Waldheim.

GOSS—See Jennie Jacobs notice.

GOW—Janet Gow of 1408 E. 73d street, loving mother of John, Thomas, Mrs. Ann Burgstrom. Funeral Wednesday, 1:30 p. m. at chapel, 79th and Emerald avenue. Interment Fairmont cemetery.

GRIMSHAW—William E. Grimshaw of Oak Park, beloved husband of the late Eleanor [Nellie], fond father of Raymond F. of Detroit, Charlotte V., Helen West Whitehill of New York, and J. Worrell. Services Wednesday, 3:30 p. m. at funeral home, Lake street at 2d avenue, Maywood. Interment private. Maywood 14.

GUANGI—See Catherine Nitti notice.

GUARDINO—See Theresa Pascucciello notice.

GURGA—Clementine Gurga, late of 2221 S. Christiana avenue, beloved daughter of Stanley, fond sister of Chester, S/Sgt. Henry, U. S. A. A. F., and Emily. Funeral Wednesday, December 26, 10:30 a. m., from chapel, 3054 W. Cermak road, to St. Casimir's church. Interment Resurrection. Roc. 2573.

HAAKSMA—Cora Haaksma, nee Van Beveren, beloved wife of the late Sam, fond mother of John, Mrs. Lorraine Clay, and Mrs. Jessie McKeon. Services Wednesday, 2 p. m., at parlors, 67th street and Dorchester avenue. Interment Mount Greenwood.

HALLO—Louise Hallo, beloved wife of Julius, loving mother of Martin, mother-in-law of Rosalie, grandmother of six grandchildren. Resting at funeral home, 5826-28 Elston avenue. Services Wednesday, Dec. 26, at 2 p. m. Interment Ridgewood.

HANSEN—Helen K. Hansen, beloved wife of Arthur F., fond mother of Arthur F. Jr., daughter of the late Theresa Nickels, daughter-in-law of Sophia Hansen, sister of Frank Zimmerer, Mary Winters, and the late Theresa Owens and William Zimmerer. Resting at funeral home, 3918 Irving Park road. Service Wednesday, Dec. 26, at 1 p. m. Interment Concordia.

HANSEN—Margaret Hansen, beloved wife of the late Capt. A. T. Hansen, fond sister of Josephine Jensen. Services Wednesday, 3 p. m., at chapel, 4920-24 Irving Park road. Interment Mount Olive. Kil. 6220.

HENDRICKSON—Josephine C. Hendrickson, nee Henning, Dec. 22, 1945, of 6241 S. Carpenter street, beloved wife of Charles J. Hendrickson, fond mother of Mrs. Grace Isemonger, Mrs. Viola Burns, and Mrs. Ruth Johnson. Services at chapel, 6328 Cottage Grove avenue Wednesday at 10:30 a. m. Interment Mount Hope. Infor., Fairfax 2900.

HERHOLD—Edward F. Herhold, 124 N. Mason avenue, Dec. 22, 1945, at Phoenix, Ariz., husband of Helen, brother of Amelia M. Schreiber. Funeral notice later.

HUNTER—Katherine Hunter, late of 7652 S. Marshfield avenue, beloved wife of David, dear mother of Walter Eick, Gertrude Beilstein, Grace Thompson, and the late Mabel Larson, grandmother of Regeana Kennedy and June Dampf, sister of F. W. Robinson, Clara Johnson, and Mary Haller. Resting at funeral home, 7013 S. Racine avenue, where services will be held Wednesday, Dec. 26, at 2 p. m. Interment Mount Hope. Stew. 0460.

HUSSERS—John Bernard Hussers, beloved husband of Mary, fond father of Henry, John, William, and Mrs. Ann McVeigh. Funeral Wednesday, Dec. 26, at 9:30 a. m., from funeral home, 103 N. Laramie avenue, at Washington boulevard, to St. Thomas Aquinas church. Interment Mount Carmel.

JACOBS—Jennie Jacobs, dear sister of Edward and the late Elizabeth McLaughlin, Nellie Armstrong, Emily and Hannah Goss. Funeral Wednesday, Dec. 26, at 9:15 a. m., from chapel, 1729 S. Halsted street, corner 17th place, to Sacred Heart church. Interment Mount Carmel. Can. 1344.

JAFFE—Annie Jaffe, nee Levinson, of 411 Fullerton parkway, beloved wife of Morris N., dear mother of Harry, Irving, Harriet Odens, and Marvin, devoted mother-in-law of Harriet Jaffe, Shirley Jaffe, and Capt. Seymour B. Odens, loving grandmother of Andrea Sue Jaffe and Linda Lee Odens, fond sister of Alfred of Washington, D. C., Joseph and Marie Lifschiz of San Francisco, Cal. Services Monday, 3 p. m., at chapel, 5206 Broadway. Interment Albany Park Hebrew Congregation cemetery, Waldheim. Member of Eimer Siegel auxiliary, Daughters of Zion; Sunshine Aid, Hadassah; American Jewish Congress Ladies' auxiliary; Abe Pearson auxiliary, Chicago Consumptive Aid society; Willing Workers Women's club, and Sonia Shankman foundation.

JEFFE—Charles H. Jaffe, beloved husband of Ruth Jeffe, father of Beatrice Rochelle Simons and Joan Barbara Jeffe of Paso Robles, California. Services were held Thursday, 11 a. m., at Groman mortuary in Los Angeles, California.

JOHNSON—Ellen R. Johnson, of 7336 Luella avenue, wife of the late Edward S., mother of Mrs. Marguerite Rood, grandmother of Mrs. Dorothy Oss and Ensign Clinton G. Rood Jr. At rest in chapel, 2024 E. 75th street. Services Monday at 1 p. m. Interment Elmwood.

KARNUTH—Leo John Karnuth, beloved husband of Mathilde, fond father of Hilda, fond brother of Otto. Funeral Wednesday, Dec. 26, 1:30 p. m., at funeral home, 5308 Belmont avenue. Interment Concordia cemetery.

KASTILAHN—Herman G. Kastilahn of 1610 Sunnyside avenue, Dec. 22, 1945, beloved husband of Teckla Kastilahn, fond father of Vera Shoemaker, and Charles and Betty B. K. Kastilahn, brother of Otto K., August K., and Henry Koester, Mrs. Minnie Zieber, and Mrs. Emily Vanderhei, grandfather of Judy Kay Shoemaker. At chapel, 5501 N. Ashland avenue, where services will be held Wednesday, Dec. 26, at 2 p. m. Interment St. Lucas'.

KIRSNER—Ida Kirsner, 555 Roscoe, beloved wife of Julius, dear mother of Bertha Edson, Charles, Dorothy Hirschfield, Harold and Rose Kotz, sister of Bessie Baden, grandmother of nine, great-grandmother of one. Services Wednesday, 10 a. m., at funeral chapel, 5145 Broadway. Interment B'nei Moshe cemetery, Forest Park. Family at Hirschfield's, 3920 Lake Shore drive. Kindly omit flowers.

KLICKMANN—Jeannette Klickmann, nee Gossette, late of New York, beloved wife of F. Henri Klickmann. Services Monday, 3 p. m., at funeral home, 4553-61 Milwaukee avenue. Interment St. Lucas'.

KNAIZL—Marie Knaizl, nee Boehm, age 86 years, of Winfield, Ill., formerly of Berwyn, loving wife of the late John, fond mother of Bertha Gabriel, Mae Skupa, Otto F., Edward J., and the late Robert Knaizl, fond sister of Theresa Guertler. Funeral Wednesday, Dec. 26, at 10 a. m., at chapel, 6227-29 Cermak road, Berwyn. Interment Bohemian National cemetery. Canal 0668.

KOLLOCH—Catherine Kolloch, nee Bronder, of 4253 N. Damen avenue, loving wife of the late Lawrence, fond mother of Mrs. M. Koblenz, Mrs. A. Wohlgozon, Mrs. A. Kobiens, Clara and Joseph Kolloch, Mrs. J. J. Cronin, and Mrs. I. F. Barnett. Funeral Wednesday, 8:30 a. m., from funeral home, 1732 Wilson avenue, to Our Lady of Lourdes church and St. Adalbert's cemetery.

KREMER—Barbara Kremer, late of 240 W. 25th place, beloved daughter of the late Andrew and Kunigunda, fond sister of Mrs. Catherine Thelen, Elizabeth, Jacob, and John. Funeral Wednesday, at 9 a. m., from chapel, 6237 S. Normal boulevard, to St. Martin's church. Interment St. Mary's. Wen. 0457.

KRUEGER—Caroline Ida Krueger, nee Stark, late of 827 Irving Park road, beloved wife of William, fond mother of William, Louise Bigham, and Edward. Services Wednesday, 1:30 p. m., at chapel, 3807 Lincoln avenue. Interment St. Paul's cemetery, Skokie, Ill.

LA ROSA—Joseph La Rosa, of 1019 S. Winchester avenue, beloved husband of Rose, nee Calogiera; fond father of James, Anthony, John, Joseph Jr., Mary Schultz and Rosario. Funeral from chapel, 2809 W. Harrison street, Wednesday, Dec. 26, 9 a. m., to St. Callisto church. Burial Mount Carmel cemetery. Nevada 2828.

LAUER—Albert R. Lauer, late of 814 W. 57th street, beloved husband of Margaret Murphy Lauer, father of Mae Michaels and Albert P. Lauer. Funeral Wednesday, 9 a. m., from funeral home, 5438 S. Halsted street, to Visitation church. Interment Holy Sepulchre. Bou. 0662.

LAUGHLIN—Lillian Monahan Laughlin, wife of Milton A., sister of Beatrice Theobald, Ruth Monahan, and Olive Vorsatz. Funeral at funeral home, 6959 N. Clark street, Wednesday, 2 p. m.

LEDERMAN—Joe Lederman, 1122 S. Marshfield avenue, son of Mrs. Dora and the late Morris Lederman, brother of Sam, Abe Isadore, and Mrs. Lillian Moll. Resting at chapel, 3021 W. Lawrence avenue. Services Monday, 1 p. m. Interment Waldheim cemetery.

LEINEWEBER—Albert Leineweber of 6342 Roscoe street, beloved husband of the late Mary, dear father of William, Harjes, and the late Edward. Services at chapel, 3100 Irving Park road, Wednesday, 1:30 p. m. Interment Montrose cemetery.

LOEH—Rose Loeh, Dec. 22, 1945, beloved wife of the late William, fond mother of Millie Miller and the late Elsie Rinne, grandmother of Josephine Means and William Loeh Miller. Funeral Monday, 2:30 p. m., at chapel, 4325 Armitage avenue. Interment Elmwood.

LOO—Sue L. Loo in Lansing, Mich., beloved wife of Paul, dear mother of Le Roy, Sue Ching, and infant son. Funeral Wednesday, Dec. 26, at chapel, 2236 Wentworth avenue. Time to be announced later.

MacINDAY—Elsie MacInday, Dec. 21, 1945, beloved wife of John, dear mother of Marie and Elsie Senne, Marilyn and James, fond sister of Anna Scherer, Emma Selk, William, Charles, and August Poltrock. Funeral Monday, 2 p. m., at chapel, 1723 Larrabee street, to St. Lucas cemetery.

MANGUM—Samuel Dunbar Mangum, Dec. 22, at Collierville, Tenn., brother of Joseph H. Mangum, Mrs. Jennings Brown, and Mrs. Helen Mangum. Funeral Monday, Dec. 24, 2 p. m., National funeral home, Union avenue, Memphis, Tenn.

MARSEK—Myrtle J. Marsek, nee Dunn, of 5557 Altgeld street, beloved wife of the late William A., dear mother of Herbert, Charles, Eileen, and Mary Plasmier, grandmother of Margaret Heft, Wayne and Lee Plasmier. Funeral Wednesday, 9:30 a. m., from funeral home, 2500 N. Cicero avenue, to St. Ferdinand's church. Interment Mount Carmel. Berkshire 8070.

MARTIN—Margaret M. Martin, Dec. 23, at her residence, 2323 S. Leavitt street, Chicago, formerly of Riverside, Ill., widow of Augustus A., dearly beloved mother of Lyman F., J. Byron, Edward A., and Mrs. Marie Sakawich. Funeral Wednesday, Dec. 26, at 9:30 a. m. from funeral home, 4039 Joliet avenue, Lyons, Ill., to St. Mary's church, Riverside. Interment family lot. Information, Lyons 7073.

McCANN—See Eliza Tibbens notice.

McCARTHY—Hannah Hurst McCarthy, 1457 Cornelia avenue, Dec. 23, 1945, widow of Patrick McCarthy, mother of Patrick J. J., Mary, and the late Adeline McCarthy, sister of Mrs. Ellen Walsh, Mrs. John Buckley, Henry Hurst, and the late Mrs. Sarah O'Malley, James, and Michael Hurst. Funeral from chapel, 5501 N. Ashland avenue, Wednesday, Dec. 26 at 9:30 a. m., to St. Andrew's church. Interment All Saints'.

McCORMICK—Joseph C. McCormick, late of 6939 Indiana avenue, beloved husband of the late Margaret McCann McCormick, father of Jane, brother of Mazie, Catherine, and Louise McCormick. Funeral Wendesday at 9:15 a. m. from funeral home, 5438 S. Halsted street to St. Columbanus' church. Interment Holy Sepulchre. Boulevard 0662.

McKESSON—William C. McKesson, beloved husband of Dora Behn McKesson, fond father of Mrs. Frances Whyte, Mrs. Ruth Mallard of Fontana, Cal., and Charles McKesson. Funeral Monday, 2:45 p. m., at chapel, 2346 W. Madison street. Interment Mount Auburn cemetery.

MEINHARDT—Ernst Meinhardt, Dec. 22, 1945, dear brother of Fred, Henry B., and the late Johanna Meinhardt, fond cousin of Emilie Ackermann. Services at chapel, 6328 Cottage Grove avenue, Wednesday, at 1:30 p. m., under auspices of Lakeside lodge, No. 739, A. F. & A. M. Interment Waldheim. Inf., Fairfax 2900

MEYERS—Nicholas Meyers of 6342 Dante avenue, Dec. 23, beloved husband of Anna, fond father of Roy Meyers and Mildred Manning, brother of Anna Britz and the late Michael and Frank Meyers. Resting at chapel, 5522 S. Halsted street, where services will be held, Wednesday, 1:30 p. m., the Rev. O. H. Groth officiating. Interment Mount Greenwood.

MOELLER—Anna L. Lemm Moeller, wife of the late Henry, sister of William H. Lemm, Edyth Meyer, Charles J., and the late Frank and George Lemm and Minnie Morgan. Funeral Wednesday, Dec. 26, at 2 p. m., at funeral home, 1018-20 W. 79th street. Interment Cedar Park cemetery. Past Worthy Matron of Palm chapter, No. 723, O. E. S.

MONTANA—See Theresa Pascucciello notice.

MOORE—James Smith Moore, Dec. 23, 1945, of 2024 Orrington avenue, Evanston, Ill., husband of Augusta E. Moore, father of Mrs. Ephraim S. Clark. Service 4 p. m. Wednesday at chapel, 1567 Maple avenue, Evanston. Interment at La Porte, Ind.

NEERUP—James P. Neerup of 616 N. Taylor avenue, Oak Park, beloved husband of Christine Neerup, fond father of Mrs. Ida Hinding, Mrs. Ella Rae, and Einar Neerup, grandfather of four grandchildren. Resting at funeral home, 5831 W. Chicago avenue. Services Monday at 2:30 p. m. Interment Mount Olive.

NEHER—William Neher Jr., suddenly, at 1703 N. Oakhill, Janesville, Wis., formerly of 5428 University avenue, Chicago, dearly beloved son of William and Harriet Neher, fond brother of Catherine J. Funeral Wednesday, Dec. 26 at Janesville, Wis.

NITTI—Catherine Nitti, late of 1632 Ontario street, dear daughter of Frank and Theresa, nee Guangi, loving sister of Anthony, Joseph, James, Pvt. Frank Jr., U. S. A., and Sarah Loise. Funeral Thursday, 10 a. m., from chapel, 624 N. Western avenue, to Addolorata church. Interment St. Joseph's. Arm. 7800.

OEHME—Gaylord Paul Oehme of Round Lake, Ill., Dec. 23, 1945, beloved husband of Helen Simpson Oehme, father of Kathryn, Barbara, Nancy, and Dale, beloved son of Paul and Anna Oehme, brother of Gladys Hughes and Marguerite Oehme, uncle of Gaylord and the late Milford and Jimmy Hughes. Services at Round Lake, Ill., Wednesday, Dec. 26, 2 p. m.

O'NEIL—Jennie L. O'Neil, nee McDonald, beloved wife of the late Peter O'Neil, loving mother of Mae Cooley, Frank, and the late James [Bud] O'Neil, fond sister of Elizabeth Keating of Belvidere, Ill., James McDonnell, and Louise Cullen, grandmother of Eileen, William, Robert, John, Margaret, and Winifred O'Neil. Funeral from late residence, 8028 S. Green street, Wednesday, at 9:30 a. m., to St. Leo's church. Burial Holy Sepulchre.

PAIN—Mrs. Annie Pain, late of 9 W. Walton place. Funeral Wednesday, 2 p. m. at chapel, 810 N. Clark street. Interment Elmwood.

PARK—Mamie Richards Park, wife of the late George Park, mother of Mrs. Evarts B. Taylor, Mrs. Cecil Boyle, Glenn, and Armour Park. Resting at and services Wednesday, Dec. 26, 10 a. m., at funeral home, Linden avenue and Tower road, Hubbard Woods. Interment North Shore Garden of Memories.

PARK—Samuel T. Park of 5715 Blackstone avenue, beloved husband of Fronie S. Park, fond father of Orlando and Thomas Park. Interment private. Please omit flowers.

PASCUCCIELLO—Theresa Pascucciello, late of 1343 W. Grand avenue, dear wife of the late Michele, fond mother of Michele Jr., George, Josephine Stramaglia, Rose Guardino, and Helen Fianizza, sister of Louis Montana and the late Rose Marinelli of Berkeley, Cal., fond grandmother of 18 grandchildren. Funeral Thursday, 9:30 a. m., from chapel, 624 N. Western avenue, to Addolorata church. Interment Mount Carmel. Armitage 7800.

PAVELKA—Sylvia A. Pavelka, nee Rada, of 2342 S. 59th court, Cicero, beloved wife of Joseph, loving mother of Boris R., fond sister of Miles Rada, sister-in-law of Irene Rada. Services Wednesday, Dec. 26, 1:30 p. m., at funeral home, 6227-29 W. Cermak road. Interment Bohemian National. Member of Cicero chapter, No. 741, O. E. S. Berwyn 1866.

PETERSON—Matilda Peterson, 5639 Princeton avenue, Dec. 23, 1945, wife of the late Charles Peterson, mother of Frank and Edward Peterson, Mrs. Anna Bruzelius, and the late Mrs. Jennie Peterson. At chapel, 63d and Harvard, until noon Wednesday. Services Wednesday, Dec. 26, at 2 p. m., at Bethlehem Swedish Lutheran church, 58th and Wells street. Interment Oak Woods.

PINTO—Frances Pinto, nee Feminella, beloved wife of the late Louis, dear mother of Ralph, John, Mrs. Dora De Bella, Mrs. Gertrude Carrano, and Pvt. Michael, U. S. A. Funeral Wednesday, 9 a. m., from daughter's residence, 4860 S. Princeton avenue, to St. Mary of Mount Carmel church. Interment Mount Olivet. Pros. 0600.

PUSHKER—Rose Pushker, nee Mendelson, of Belden Stratford hotel, beloved wife of Maurice, dear mother of Estelle Gundling and Harvey M., loving grandmother of Barry Allan, Gail and Brenda Joy Gundling, fond sister of Emanuel, Bess Park, Samuel E., Evelyn Dressner, and Daniel H. Services Wednesday, 11 a. m. at chapel, 5206 Broadway. Interment Memorial Park. Family at home of Harvey M. Pushker, 404 Wellington avenue.

QUAILEY—George F. Quailey, Covert, Mich., Dec. 22, 1945, father of John W. Quailey and Evelyn M. Singlemann, grandfather of Marilyn Quailey and Jay Singlemann, brother of Edith M. Brown and William G. Quailey. At chapel, 2121 W. 95th street, where services will be held Monday, Dec. 24, at 3 p. m. Interment Mount Hope.

QUIGLEY—John Quigley, Dec. 21, of 107 W. Lake street, beloved husband of Ida Lee, dear brother of Frank Quigley. Member of I. A. T. S. E. Services Wednesday, Dec. 26, at 10 a. m., at chapel, 708 N. Wells street, at Huron. Interment Baraboo, Wis. Sup. 0095.

RESCHKE—Edward F. Reschke, Dec. 21, 1945; beloved husband of Carol Reschke, father of Elmer, Harold, Clarence, Edward, Herbert Reschke, and Ruth Schassburger. At chapel, 5501 N. Ashland avenue, where services will be held Wednesday, Dec. 26, at 3 p. m. Interment Irving Park Boulevard.

ROBERTS—John W. Roberts, suddenly, Dec. 21, 1945, of 5830 N. Kenmore avenue, husband of Alice, father of Mary Lou and Charles. Services at chapel, 4227 Cottage Grove avenue, Monday, 1:30 p. m. Interment Mount Hope.

ROSA—Nicolo Rosa, beloved husband of Anna Rosa, fond father of Sam, Mrs. Vera Manzella, Vito, Frank, Angelo, and Nick Jr. Funeral Wednesday, 9 a. m., from chapel, 409 W. North avenue, to St. Philip Benizi church. Interment St. Joseph's cemetery.

ROSE—Fred A. Rose, formerly of 7529 Drexel avenue, beloved husband of Jennie, fond father of Eva, Ethel, and Charles W., grandfather of Millicent Monyko. Funeral Monday, 2 p. m., at chapel, 9108 Cottage Grove avenue. Interment Evergreen.

RUDNICK—Dr. Fred Rudnick, Dec. 21, late of 2007 Milwaukee avenue, father of Dr. Dorrin F. Rudnick, Mrs. Preston Early, and Dr. Arthur J. Adelberg, brother of Paul, John, Arthur, Rudolph, and Marie. Resting at funeral home, 2410 W. North avenue, where services will be held Monday, Dec. 24, at 1:30 p. m. Interment Union Ridge.

RUZICKA—Adele Noller Ruzicka, formerly of blue Island, daughter of the late Edna Weber, Muskegon, Mich., Sunday morning. Services, 3:30 p. m., Monday, Balbirnie mortuary, Muskegon.

SALB—George Salb, suddenly, beloved husband of Mary, fond father of Georganna, George Lewis Jr., Gregory, and Grant. Funeral at funeral home, 15650 South Park avenue, South Holland, Ill., Wednesday, Dec. 26, at 2 p. m. Interment Oak Lawn cemetery. For information call Harvey 37.

SARTI—Onorato Sarti, late of 1608 Clybourn avenue, beloved husband of the late Eginia, nee Bonifazi; dear brother of Silvio, Nancy Ricci, and two brothers and two sisters in Italy. Funeral notice later. Information, Mohawk 0850.

SCANLON—Raymond J. Scanlon, beloved husband of Margaret, nee Farrell; dear father of Patsy and Raymond J. Jr., R. T. 3/C, U. S. N. R., fond brother of William A., John B., Charles B., Alma Scanlon, Mazie Karnes, Margaret Fitzgibbon, and Myrtle McGrath. Resting at chapel, 4920-24 Irving Park road. Funeral Monday, 10:30 a. m., from chapel, 4920-24 Irving Park road, to St. Bartholomew's church. Interment Calvary. Kildare 6220.

SCHUCK—Paul Adam Schuck, beloved son of Philip and Irma, dear brother of Roland. Funeral Wednesday, Dec. 26, at 9 a. m. from funeral home, 2157 Irving Park road, to St. Benedict's church. Interment St. Joseph's cemetery.

SEEGER—Oscar R. Seeger, suddenly, late of 4917 Rice street, beloved husband of Edna, nee Hincker; dear father of John Richard and the late George Oscar Seeger, brother of Max and Edward Seeger and Mrs. Gertrude Erler. Services Thursday, Dec. 27, 2 p. m., at funeral home, 5350 W. North avenue. Masonic services Wednesday, 8:30 p. m., under auspices of Equity lodge, No. 878, A. F. & A. M. Member of I. B. E. W., local No. 134, and Chicago chapter, No. 1, Electrical Craftsmen, Electric post, No. 769, American Legion, and William Murray post, V. F. W. Mer. 9890.

SHANNON—Arthur L. Shannon, son of the late John T. and Mary A., fond brother of Lewis H. of Rockford, Ill., Mrs. H. D. Medbery, Joseph L., and the late John A. Funeral Monday, 9 a. m., from chapel, 2346 W. Madison street, to St. Malachy's church, to Mount Carmel cemetery.

SHAVER—Annie Ernestine Shaver, 6952 Paxton avenue, Dec. 23, 1945, beloved wife of the late Frederick D. Shaver, fond mother of Ernestine, Donald, and the late Harry L. At chapel, 63d and Harvard. Services and interment private.

SHAWN—Nelson A. Shawn, of 912 Michigan avenue, Evanston, Ill., beloved husband of Iris Gowan-Stobo Shawn, fond father of Nelson G. Shawn, U. S. N. R., son of Benjamin and Anna Chon, brother of Harold, Melba, Myron and William. Resting at chapel, 5203 Lake Park avenue, until Monday noon. Services for family Monday, 1 p. m. at Oak Woods cemetery chapel.

SHAY—Frank Shay, Dec. 23, husband of the late Louisa C., nee Hanhauser; beloved father of Louis, Ralph, Leona M., J. Arthur, and Thomas W. Shay, grandfather of Peggy, Lois, Patricia, and the late Ens. Thomas F., U. S. N. R. Funeral notice later.

SHEFLER—Mary F. Shefler, Dec. 22, loving mother of Mrs. Grace M. Milligan and R. Earl Boller, of Waterloo, Ia. Member of Auburn Park chapter, No. 167, O. E. S. Services Monday, 3 p. m., at residence, 10211 S. Green street. Interment Cedar Park. Friends please omit flowers.

SHULMAN—Ben Shulman of Los Angeles, beloved husband of Helen, nee Stumph; dear son of Anna, and the late Sam, brother of Dora Siegal, Francis Stein, Jack, Ida Cooper, Leonard, Meyer, and the late Joe. Services Wednesday, 10 a. m., at funeral chapel, 704 S. Crawford. Interment P. O. W. cemetery, Waldheim.

SIMON—Mary Ellen Simon, nee Driscoll, 1427 Byron street, Dec. 22, 1945, beloved wife of Michael, loving mother of Michael, Charles, and Robert, dear grandmother of Michael Jr., dear sister of John, Thomas, and the late Dennis Driscoll. Funeral Wednesday, Dec. 26 at 10:30 a. m. from chapel, 3114 Irving Park road, to St. Andrew's church. Interment St. James' cemetery, Sag Bridge.

SKUPA—Gabriel Skupa, see Marie Knaizl notice.

SMITH—Belle Popple Smith of 5326 Blackstone avenue, wife of the late Matt C., dear mother of Mildred Smith Langford. Private services, Wednesday, 2 p. m., at chapel, 5203 Lake Park avenue. Please omit flowers. Bloomington, Ill., papers please copy.

SMITH—Mary O. Smith of 8042 Merrill avenue, beloved wife of Walter. At rest in parlor, 2024 E. 75th street. Services Monday, 3 p. m. Interment Wednesday at Davenport, Ia. Please omit flowers.

SPILLER—John Spiller, beloved husband of Amalie, nee Laube; father of Sgt. Robert John Spiller, U. S. A., brother of Joseph, Frank, and Robert. Resting at funeral home, 4332 Elston avenue. Services at Gethsemane Evangelical church, Monticello and Bellplaine avenues, Wednesday, Dec. 26, 2 p. m. Interment St. Lucas'.

STRAMAGLIA—See Theresa Pascucciello notice.

SULLIVAN—George P. Sullivan, 5030 W. Adams street, beloved husband of Blanche Lind Sullivan, brother of Mrs. Otto Lorig, Mrs. Fred Johnson, Ella and John Sullivan. Funeral Wednesday, 9:30 a. m. from chapel, 2346 W Madison street, to Resurrection church and Calvary cemetery. Member of Hughes council, No. 1005, K. of C.

TAIT—Dr. William A. Tait, Seattle, Wash., late of Chicago, husband of Maude, father of Gordon, John, and Mrs. Helen Busch. Services and interment Seattle, Wash.

THACKSTON—John H. Thackston of 3518 W. 61st street, dearly beloved husband of Ethel, nee Sterling; devoted father of Ethel Herhahn, Elizabeth Masse, Edward, Richard, Caroline Martell, and Alice Thackston, fond brother of Elizabeth Baker and Rose Oakes. Funeral Wednesday, 2:30 p. m., at chapel, 1716-18 W. 63d street. Interment Evergreen. Pro. 1000-3889.

TIBBENS—Eliza Tibbens of 5061 W. Monroe street, wife of the late John, mother of Fred and John, sister of Mrs. Sarah Welch, Mary, Anna, Nellie, Bernard, and Margaret McCann. At chapel, 2346 W. Madison street, until Tuesday, 10 a. m. Interment Los Angeles, Cal. Fond du Lac papers please copy. Los Angeles, Cal., papers please copy.

WALTERS—Herman C. Walters, beloved husband of the late Fredericka, dear father of George, Mrs. Mabel Wagner, Mrs. Lillian Papa, Herman Jr., Edward, and Harold, brother of Charles, Henry, and Emma Garries, grandfather of 14 grandchildren, great-grandfather of two. Resting at home, 6323 S. Rockwell street, where services will be held at 1:30 p. m. Wednesday, Dec. 26. Interment Bethania. Prospect 1837.

WEBER—Alma Weber, nee Raithel, of 526 Aldine avenue, Dec. 22, 1945, beloved wife of Otto G. Weber, fond mother of Grace Weber, sister of the late Louis, Dr. Adolph, Theodore, Alex, Grace Raithel, and Mrs. Henrietta Chatroop. At chapel, 5501 N. Ashland avenue, where services will be held Monday, Dec. 24, at 1 p. m. Interment Memorial Park.

WINARSKI—Sgt. Robert A. Winarski, beloved son of Adam and Bernice, fond brother of Lois. Funeral Thursday, Dec. 27, at 9:30 a. m., from chapel, 2341 Milwaukee avenue, to St. John Berchmans church. Interment at St. Joseph's cemetery. For information call Humboldt 9463.

WOOTTON—Fred M. Wootton, beloved husband of the late Sarah McNulty Wootton, fond father of Arthur, Richard [Ed], Mrs. Esther Dittmann, and Mrs. Dorothy Mayer, eight grandchildren and two great-grandchildren. Funeral Wednesday, 2 p. m., at chapel, 939 Belmont avenue. Interment Irving Park cemetery.

WUERTZLER—John W. Wuertzler, Dec. 23, fond father of Walter W., Roy T., and Earl. Funeral Wednesday, Dec. 26, at 1:30 p. m., at funeral home, 2056-58 Belmont avenue, to Montrose cemetery.

ZIENTEK—Antoinette Zientek, late of 5549 N. Mason avenue, beloved wife of the late Joseph, loving mother of Harriet Fahrenbach and Victoria, grandmother of Dorothy, sister of Anna Penkala, Mary Malecki, Sister M. Chester, O. S. F., Clara, James, and Henry Jarnowski. Funeral Wednesday, 9:30 a. m., from funeral home, 4553-61 Milwaukee avenue, to St. Tarcissus' church. Interment St. Adalbert's.

ZIMKOSKI—Martha Zimkoski, nee Eason, beloved wife of Albert, dear mother of Caroline Rogers, Angela McLaughlin, and Sgt. John A. Sims, U. S. A., loving grandmother of Alice and Eileen McLaughlin, sister of Hannah Katke, Marie Miller, Caroline Stegmaier, the late August and Joseph Eason. Funeral Wednesday, 9 a. m., from funeral home, 3751 W. North avenue, to Maternity B. V. M. church. Interment St. Boniface cemetery. Bel. 4047.

CARD OF THANKS

ROCCO—The family of the late James Rocco wish to thank the pallbearers, floral donors, and friends who paid their last respects. MRS. JEAN ROCCO AND DAUGHTER PATRICIA.

OFFICIAL WEATHER FORECAST

The United States weather bureau forecast for today and yesterday's table of records follow:

INDIANA: Freezing rain or sleet in south; snow mixed with sleet or freezing rain in north; slowly rising temperatures; snow or sleet in north tomorrow, with rain in south.

LOWER MICHIGAN: Cloudy today and tomorrow; snow beginning in extreme south early today and spreading over rest of state; snow and slowly rising temperatures tomorrow.

UPPER MICHIGAN: Cloudy with light snow today and tomorrow; little change in temperature.

WISCONSIN: Snow today; occasional snow tomorrow; no important temperature change; southeasterly winds at 20 to 30 miles an hour today, becoming east to northeast tomorrow.

IOWA: Sleet or freezing rain in south; snow in north; not so cold; partly cloudy in west tomorrow and cloudy with occasional freezing rain or snow in east; southeasterly winds at 25 to 30 miles an hour today.

Place of observation / State of weather / Dec. 23, 6:30 p. m. Central standard time	Wind directions	Highest last 12 hours	Lowest last 24 hours	Precipitation last 24 hours
East central states—				
Carbondale, cloudy	E.	28	15	Trace
Chicago, cloudy	E.	19	14	Trace
Cincinnati, cloudy	E.	24	10	...
Cleveland, clear	E.	24	14	Trace
Columbus, cloudy	E.	19	-2	...
Detroit, cloudy	E.	16	11	.02
Escanaba, cloudy	S.E.	22	4	Trace
Grand Rapids, cloudy	E.	19	-6	Trace
Green Bay, cloudy	E.	22	-4	Trace
Indianapolis, cloudy	E.	21	13	...
Louisville, rain-snow	E.	34	17	.01
Madison, cloudy	S.E.	22	-4	.01
Marquette, cloudy	S.E.	21	5	Trace
Memphis, cloudy	S.E.	51	37	.09
Milwaukee, cloudy	S.E.	23	10	.10
Nashville, rain	E.	35	32	.26
Sault St. Marie, clear	E.	14	-10	Trace
Traverse City, cloudy	E.	20	-6	...
West central states—				
Bismarck, snow	S.	10	-7	.18
Des Moines, rain	S.E.	20	6	.06
Dubuque, cloudy	S.E.	22	8	...
Duluth, cloudy	S.E.	18	7	Trace
Kansas City, rain	E.	24	13	.01
Little Rock, rain	E.	34	30	.06
Minneapolis, snow	S.E.	21	-7	.03
Oklahoma City, cloudy	N.	28	20	.11
Omaha, snow	S.E.	21	3	Trace
Rapid City, cloudy	E.	22	2	...
St. Louis, cloudy	S.E.	25	15	Trace
Sioux City, snow	S.E.	19	-5	.07
Wichita, rain	N.	25	15	.01
Williston, cloudy	E.	7	-6	.01
Eastern states—				
Atlanta, cloudy	E.	44	42	Trace
Boston, clear	N.	24	8	...
Buffalo, snow	N.W.	18	8	Trace
Eastport, snow	N.W.	20	5	.01
Jacksonville, cloudy	N.E.	63	38	...
Miami, rain	N.E.	70	61	Trace
New York, clear	N.W.	25	11	...
Philadelphia, clear	N.W.	24	11	...
Pittsburgh, clear	N.	17	8	.01
Washington, clear	N.W.	26	16	...
Gulf states—				
Abilene, cloudy	S.W.	74	26	...
Amarillo, cloudy	W.	65	21	...
Brownsville, cloudy	S.E.	79	65	.36
El Paso, cloudy	W.	65	43	...
Fort Worth, cloudy	S.E.	48	32	...
Galveston, cloudy	E.	62	58	1.32
New Orleans, missing	M.	M.	48	...
San Antonio, cloudy	S.	78	52	.08
Tampa, cloudy	S.E.	73	52	...
Mountain states—				
Albuquerque, rain	N.W.	51	37	.19
Boise, cloudy	S.E.	46	27	.14
Cheyenne, cloudy	S.W.	44	29	.01
Denver, cloudy	S.	44	21	...
Havre, cloudy	N.E.	10	0	.02
Helena, cloudy	S.	22	5	Trace
Phoenix, cloudy	N.W.	69	29	.36
Pueblo, cloudy	N.W.	49	15	...
Salt Lake City, rain	W.	48	34	.02
Pacific states—				
Fresno, cloudy	Calm	63	49	.02
Los Angeles, cloudy	N.W.	64	56	.36
Portland, rain	S.E.	40	37	.28
San Diego, cloudy	N.W.	65	58	.20
San Francisco, cloudy	W.	59	58	.11
Seattle, rain	S.	49	40	.19
Spokane, rain	E.	41	31	.12
Yuma, cloudy	N.W.	73	50	.01
Canadian provinces—				
Battleford, snow	S.E.	2	-5	.03
Calgary, cloudy	S.E.	2	-7	.02
Edmonton, cloudy	S.E.	3	-10	.03
Medicine Hat, clear	W.	6	-4	.05
Minnedosa, snow	E.	5	-8	.08
Montreal, clear	W.	15	8	.01
Quebec, cloudy	N.	17	M.	M.
The Pas, snow	S.E.	-1	-24	Trace
Toronto, clear	N.	9	-4	...
White River, clear	Calm	14	-30	Trace
Winnipeg, snow	S.E.	17	-12	.05
Fort Norman, snow	E.	-9	-28	.08

M.—Missing.

NEWS OF FINANCE AND COMMERCE

OUTPUT OF G.E. LAGS; STRIKES A MAIN FACTOR

40 Per Cent Behind on Appliances

New York, Dec. 23 (AP)—Officials of General Electric company today reported production was running substantially below expectations, with strikes among parts suppliers a primary cause. One example offered of strikes in other companies which have affected G. E. operations was that of a supplier of tubs for washing machines which has been shut down about eight weeks.

H. L. Andrews, vice president in charge of appliance operations, said output in this division averaged roughly 40 per cent behind schedule.

Charles E. Wilson, president, termed current conditions and thinking "admittedly confused" and he added: "Maybe we expected too much in laying our reconversion plans."

Deny Holding Back Goods

"We thought we had plans ready to reconvert easily," he said, "and also to make vast improvements in plant facilities and layouts plus expanding some old lines and adding new lines and new plants. We have found it necessary to make a lot of changes in plans to overcome the time lag in getting out certain lines."

Speaking at a news conference, G. E. officials denied what they termed union charges that they were holding back goods to take advantage of lower tax rates in 1946 and would move plants out of "heavily unionized old work cities."

"It would cost a billion dollars to move into smaller towns," said Wilson. "Besides, they eventually all will be unionized. Anyway, labor is entitled to collective bargaining, and we happen to believe in it."

Little Allotted to Export

Andrews offered examples which he said proved appliances were shipped out as fast as they came off the production line. He said 97 percent of the flatirons and Washing machines made so far and 94 per cent of the refrigerators had left plants. He added that only 2½ to 5 per cent of those three items had gone to the export trade.

Touching on price controls, Wilson said "you reach the irreducible minimum somewhere" and asserted that substantial technological and engineering progress would be necessary before higher wage and material costs could be offset.

He said there was little likelihood that prices for products would decline in the near future.

NEW PAPER MILL BEING BUILT ON LAKE SUPERIOR

[Chicago Tribune Press Service]

QUEBEC, Dec. 23—A new kraft paper mill, which will ship its entire output to Wisconsin when operating, is under construction in the Lake Superior town of Marathon, it was reported here.

The mill is scheduled to start operating in June and at capacity will employ 350 men, apart from its woods operations. Daily production will be 350 tons, which will be shipped by rail and lake to the Marathon Paper Mills plant at Rothschild, Wis., for manufacture into paper for cartons, towels, and similar products.

A modern pulp town is being built around the mill, similar to the model city erected by the Ontario Paper company at Baie Comeau. A hotel and 11 bungalows already have been built with 191 more houses scheduled.

RFC OFFERING 20 MORE PLANTS; 2 ARE IN CHICAGO

Washington, D. C., Dec. 23 (AP)—Twenty more war industrial plants were listed today for sale or lease by the Reconstruction Finance corporation. Operating companies and locations of plants on the list included Foote Brothers Gear and Machine company, Chicago, two aircraft parts plants; Chain Belt company, Milwaukee, anti-aircraft gun plant; and Indiana Steel Products company, Valparaiso, Ind., plant where radio parts were made.

International Harvester Leases Space for School

The International Harvester company recently leased the three story Wright building at the northeast corner of N. Clark and Maple sts. from Ben T. Wright, thru Carl M. Tritschler of Robert White & Co. Harvester will remodel the building for its educational program in conjunction with the University of Chicago. The navy, which used the building as a transportation center, is yielding its lease Jan. 1.

Chicago Utility President Gets U. S. Liquidation Job

Washington, D. C., Dec. 23 [Special]—William Vogelback, Chicago, has been appointed director of its aircraft division, the office of the foreign liquidation commission announced today. He also will continue as senior consultant to Commissioner Thomas B. McCabe. Vogelback is on leave as president of the Union Gas and Electric company of Chicago.

LEGAL NOTICES

MOUNT HOPE BRIDGE CORPORATION

To the holders of the Second Mortgage bonds of the Mount Hope Bridge Corporation. The Directors of the Mount Hope Bridge Corporation have notified the Trustee under the Second Mortgage Indenture bearing date of June 15, 1932, that it now appears that interest, in accordance with the terms of the Trust Indenture, can be paid for the calendar year 1945 unless some unforeseen contingency shall occur. It is expected that the Directors will meet immediately after January 1, 1946 and will vote to pay such interest on January 15, 1946 to holders of record as of December 31, 1945 of Second Mortgage bonds of the Mount Hope Bridge Corporation.

R. F. Haffenreffer, 3rd, Treasurer.

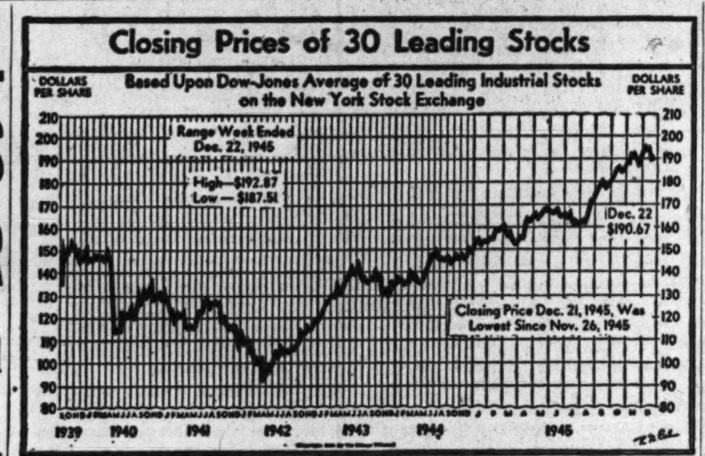

Larger Gift Stocks in '46 are Forecast

Christmas shoppers who have had difficulty this year obtaining quality toys, items of wearing apparel, or other gifts should find conditions much improved by next year, altho supplies for Christmas, 1946, may not be at pre-war levels, industry spokesmen said yesterday.

At the Merchandise Mart, headquarters for distributors of toys and clothes, a "far better" toy situation was predicted for next year. More and more metal toys will make their appearance to replace flimsy wooden and cardboard playthings.

Early Production Needed

Most large buying groups order Christmas toy supplies in March and April, so an early improvement in production will be necessary to be substantial by next Christmas.

In clothes, nylon stockings in fair supply have been promised within 90 days, and output is expected to be at record levels within a year. Manufacturers said labor difficulties and price ceilings are keeping down the manufacture of underwear, shirts, children's clothes, and other apparel items. Children's clothes supplies are expected to improve first.

Labor, Prices Uncertain

Manufacturers declined to predict the apparel supply next Christmas, because of the uncertainties in labor and prices.

Many said quality will be much improved over war time standards, when the need for substitutions is ended.

RAILROADS TELL OF BIG ORDERS FOR EQUIPMENT

Class 1 railroads had 39,908 frate cars and 484 locomotives on order Dec. 1, the Association of American Railroads said yesterday.

The frate cars include 12,421 hopper type, 4,425 gondola, 971 flat, 13,736 plain box, 3,563 automobile, 737 refrigerator, and 50 miscellaneous. Of the locomotives, 376 are diesels, 104 steam, and four electric.

In the first 11 months this year the class 1 roads put in service 36,418 new frate cars and 602 locomotives, compared with 35,972 and 846 in the corresponding period last year.

REPORT OCTOBER GAIN OF 0.8 PCT. IN EMPLOYMENT

New York, Dec. 23 (AP)—Employment in 25 manufacturing industries in its monthly survey rose 0.8 per cent in October, rebounding after a 13.1 per cent slump in September, the National Industrial Conference board, private research organization, said today.

The board reported average hourly earnings of production and related workers dropped 0.6 per cent in the month. Weekly earnings averaged $45.59 in October, or 0.3 per cent less than in September.

FROEDTERT GRAIN and MALTING COMPANY, INC.

"Largest Commercial Maltsters in the World"

DIVIDENDS DECLARED

The Board of Directors of Froedtert Grain and Malting Company, Inc., today declared regular quarterly dividends of twenty-five cents (25¢) per share on the Common Capital Stock of the Company and fifty-five cents (55¢) per share on the Preferred Stock of the Company, both payable January 31, 1946, to stockholders of record January 15, 1946.

ALVIN R. CORD
Vice President and Treasurer

Milwaukee, Wis.
December 18, 1945

TERMS OF SUBSCRIPTION OF THE TRIBUNE

Order for mail subscriptions must be accompanied by remittance to cover.

Rates in Illinois [outside Chicago], Indiana, Iowa, Michigan, and Wisconsin:

Daily, without Sunday, one year, $5.00; six months, $2.50; three months, $1.25; two months, $1.00; one month, 50 cents.

Daily, with Sunday, one year, $12.50; six months, $6.25; three months, $3.15.

Sunday only, one year, $7.50; one month, $1.00.

Rates of subscription in postal zones 3 and 4 [measured from Chicago], outside of Illinois, Iowa, Michigan, and Wisconsin:

Daily, without Sunday, one year, $7.50; one month, $1.00.

Daily and Sunday, one year, $15.00; one month, $2.00.

Rates of subscription to zones 5, 6, 7, and 8 [measured from Chicago], Canada and Mexico:

Daily, without Sunday, per year, $12.00; one month, $1.50.

Sunday only, one year, $7.50; one month, $1.00.

Daily and Sunday, one year, $19.50; one month, $2.50.

Foreign: Daily Tribune only, $25.00 per year; with Sunday, $42.00 per year.

Give postoffice address in full, including county and state. Remit in express money order, draft, or in registered letter at our risk to The Tribune company, publishers, Tribune Square, Chicago.

We cannot be responsible for currency sent thru the mail.

Persons wishing to take The Tribune by carrier may order it by postal card or telephone Superior 0100. When delivery is irregular, make complaint.

All unsolicited manuscripts, articles, letters, and pictures sent to The Tribune are sent at the owner's risk and The Tribune company expressly repudiates any liability or responsibility for their safe custody or return.

MEMBER OF THE ASSOCIATED PRESS

The Associated Press is expressly entitled to the use for publication of all news dispatches credited to it or not otherwise credited to this paper, and also to the local news published herein.

All rights of republication of special dispatches herein also are reserved.

Investors' Guide

[For information about investments or insurance, write The Tribune Investors' Guide. Inclose self-addressed stamped envelope. Inquirers' names are never revealed. Answers are based on information believed reliable, but The Tribune assumes no responsibility therefor.]

Monday, Dec. 24, 1945

[Copyright: 1945: By The Chicago Tribune]

SANTE FE PREFERRED

I am interested in the provisions of Atchison, Topeka and Santa Fe preferred stock. Is it callable?—P. P.

Santa Fe's preferred stock, of which 1,241,728 shares of $100 par are outstanding, is noncallable. It is entitled to preferential dividends each year "at such rate, not exceeding 5 per cent, as shall be declared by the board of directors . . . but only from undivided net profits."

Dividends are determined by the directors for years ended June 30, but for record purposes it is more convenient to consider the payments by calendar years. Since 1900 the $5 preferred rate has been paid yearly with these exceptions: 1933 $4, 1934 $5.80, and 1939 $3.50.

Since Pearl Harbor the Santa Fe's earnings have been largely in excess of preferred dividend needs, in contrast with rather narrow coverage during most of the 1930s and a profit of only $2.98 a preferred share in 1933. Substantial reductions in funded debt and fixed charges since 1940 have improved the statistical position of the stock.

WEATHER CURBS STEEL OUTPUT IN MANY DISTRICTS

Cleveland, O., Dec. 23 (AP)—Both steel production and transportation have been affected by adverse weather conditions and the influence of the holiday season, the trade publication Steel reported today.

In the Buffalo area production has been brought almost to a halt and at other producing centers there was a threat of curtailment because of difficulty in transporting raw materials, Steel said.

In addition to the threatened general steel strike set for Jan 14, domestic consumers will be restricted by "substantial export directives, affecting some of the most critical products," Steel said. "Approximately 850,000 tons will be involved in these directives, with substantially more than a third composed of sheets, strip and tin plate, the latter being the largest single item."

Smith College Class to Form Corporation

Northampton, Mass., Dec. 23 [Special]—A class in advanced economics at Smith college, conducted by Stanley C. Ross, visiting lecturer, plans to form the Ecclyco, or Economics Class corporation, with 18 juniors and seniors of the class as members.

There is no compulsion to join, but all have the course which inspired their move: "Corporations: Their organization, accounting, financial policies, and public control." It has been a part of the curriculum for several years.

The first steps to incorporate under the laws of Massachusetts were taken with President Herbert Davis' consent. Articles of incorporation and by-laws were drawn up by the class.

Provisional Board Set Up

Five were listed as incorporators, including four seniors, Agnes Broadfoot of Jewett City, Conn., chairman of the board; Evelyn Allntuck of West Newton, Mass., clerk; Henrietta Hammonds of Hamden, Conn., and Edna M. Forbes of Larchmont. The fifth member of the provisional board, all of whose members are above 21 years old as the law demands, is a teaching fellow in economics, Ruth Weiss, who was graduated from Smith last May.

Ecclyco will authorize an issue of 200 shares of $5 par stock and one of 2,000 shares at a dollar each with no par value. The class hopes to retain control altho the stock is to be sold to other students.

With the money received from the stock sales, the students will trade in securities of business corporations, mostly thru the New York Stock exchange. One leading brokerage house was reported to have offered its services as adviser and will be a host to stockholders of Ecclyco when they visit Wall street.

Observe State Laws

Any dividends will be distributed in accordance with Ecclyco by-laws and the laws of Massachusetts. Details of the corporate organization will be supervised by Ross and the corporation's legal adviser.

Ross, formerly a regional police executive for the office of price administration, said the Ecclyco corporation will give students an opportunity for corporate accounting practice and applied study of corporate laws, as well as an understanding of the basic details of corporate organization.

Students already display in the classroom "a keen awareness of the business involved and the pitfalls to be avoided in managing corporations," he said.

United States Paper Mills Hold at 99 Pct. of Capacity

New York, Dec. 23 (AP)—Paper production of United States mills held unchanged at 99 per cent of capacity in the week ended Dec. 15, the American Paper and Pulp association reported today. The rate was 89.3 per cent a year ago. Paperboard production was placed at 98 per cent, compared with 97 the preceding week and 94 a year ago.

Pan American Reduces Air Express Alaskan Rate

Air express charges from Seattle, Wash., to ports in the Alaska territory served by Pan American World Airways have been reduced 33⅓ per cent, V. E. Chenea, vice president, announced yesterday.

YES! Men and women, both, are children grown up! But from the beginning the feminine choice is for the *feminine*. The things women like best, including advertising messages, are in—

LADIES' HOME JOURNAL

THE MAGAZINE WOMEN BELIEVE IN

People and Events

Robert C. Sorensen

Robert C. Sorensen has been appointed director of industrial relations of Scott Radio Laboratories, Chicago, Hal. S. Darr, president, announced yesterday. Sorensen formerly was a field examiner with the national labor relations board and recently worked on labor problems in Chicago and the midwest area.

Lt. Bentley G. McCloud, Chicago, has been appointed chief of the finance division of the navy, Washington, D. C. He will be in charge of administering navy V-loans and advances. He is a son of Bentley G. McCloud Sr., president of the First National Bank of Chicago, and before entering military service was an officer of the bank.

Vice Adm. Alan G. Kirk, veteran of the Sicilian and Normandy invasions, will speak at the 25th anniversary dinner of the National Retail Furniture association Jan. 8 in the Stevens hotel. A four day association program will be held in connection with the winter home furnishings markets, it was nounced.

Vice Adm. A. G. Kirk

Lt. Col. John D. Sheahan, former Chicagoan who served in the Philippines, announced formation by a group of former army officers of the firm of Drake, Stevenson, Sheahan, Barclay, Inc., 50 Church st., New York. It will act as a consultant in distribution and handling of materials. Sheahan, with the 149th field artillery in World War I., was associated with Halsey, Stuart & Co.

George Brainard, president of the General Fireproofing corporation, Youngstown, O., has been elected president of the Addressograph-Multigraph corporation, Cleveland, said Frank H. Woods, chairman. He will succeed Joseph E. Rogers.

R. E. Samuelson, vice president in charge of engineering of the Hallicrafters company, Chicago, has become chairman of the marine section of the Radio Manufacturers association's transmitter division.

Capt. Thomas B. Doe, vice president of Sperry corporation, has been elected president to succeed Thomas A. Morgan, who becomes chairman of the board and remains chief executive officer.

MARKET HOLIDAY

Stock exchanges and the Chicago Mercantile exchange will be closed today and tomorrow in observance of Christmas. The Chicago Board of Trade will handle only cash grain today and, with the Chicago live stock market, will close tomorrow, as will banks.

CHAIN BELT CO. EARNINGS GAIN IN FISCAL YEAR

Sales Volume Dips to 28 Million

Chain Belt company net earnings in the fiscal year ended Oct. 31 were slightly higher than a year earlier tho sales slipped below the record set in 1944, J. C. Merwin, president, said yesterday in his annual report to stockholders. Net income was $854,081, or $1.75 a share, against $828,968, or $1.70 a share, a year earlier. Sales declined to $28,197,939 from $30,112,521.

War products accounted for a smaller portion of the Milwaukee manufacturer's total volume. Sales of regular products exceeded those of any pre-war year, Merwin said. In ratio to net sales, earnings increased from 2.8 per cent in 1944 to 3 per cent in 1945, the improvement reflecting a larger proportion of peace time business.

Export Orders Set Record

Merwin reported that export orders during the year exceeded those of any previous year "by a considerable margin."

Reviewing financial results of war operations, Merwin said net earnings averaged $864,821 a year during the four war years, compared with $912,666 in the pre-war years 1938 thru 1941. Reduced war time profits were attributed principally to governmental policies. Tho the company's operating income for the war years exceeded pre-war levels by large margins, profits were materially reduced by renegotiation and war time taxes.

Optimistic Over Future

Merwin expressed optimism of the future because of heavy demand for the company's products, which in addition to chain belt and transmission equipment include construction machinery and sanitation equipment.

"There is a pronounced shortage of most of the products we make and such things as the scarcity of housing, the necessity for reconversion on the part of many industrial plants, the growing need for sewage and water treatment in the sanitation field, and the proposed highway and flood control projects all call for use of the kind of equipment we produce," he said.

Textron, Inc., Acquires Nashua Blanket Company

New York, Dec. 23 (AP)—Textron, Inc., today announced it has acquired the Nashua Manufacturing company, Nashua, N. H., producer of blankets, sheets, and fabrics. Royal Little, Textron president, said Textron has purchased at $100 a share more than 75,000 of the 108,800 outstanding shares of Nashua Manufacturing common, including all stock held by directors and other large interests, and has offered the same price to all other shareholders.

CLEMENT, CURTIS & CO.

ANNOUNCE

THE REMOVAL OF THEIR OFFICES TO

Suite 338

BOARD OF TRADE BUILDING

(THIRD FLOOR)

141 WEST JACKSON BOULEVARD

CHICAGO 4

NEW TELEPHONE WABASH 9470

DECEMBER 24, 1945

BUYERS

For girls' sports wear and ready-to-wear, sizes 1 to 16. Must be experienced. One for mail order and for retail operation. Our employees know of this ad. Unusual opportunity with expanding national organization.

ADDRESS S E 138, TRIBUNE

SALES PROMOTION MANAGER

With women's wear experience to work in New York City for a Chicago retail and mail order distributor. Catalog and layout experience desirable. Our employees know of this ad. Interview will be arranged in New York City. State qualifications in full with complete description and previous responsibilities with names of business references. Unusual opportunity for advancement with expanding organization.

ADDRESS S E 171, TRIBUNE

TOOL DESIGNER

Old established and progressive Chicago manufacturer has opening for Tool Designer with practical toolroom and designing experience on dies, jigs and fixtures for mass production. Should have ability to plan and supervise work. Unusual opportunity with excellent future. State age, qualifications, and salary expected.

ADDRESS S E 164, TRIBUNE

DESIGNER

The research and development department of an old established and progressive manufacturing company has opening for draftsman-designer to supervise work and accept responsibility. Must be experienced in designing small electrical and mechanical devices. Excellent opportunity for man with ingenuity and designing ability. Engineering degree desirable but optional. Write fully, state age, qualifications, etc.

ADDRESS S E 139, TRIBUNE

INDUSTRIAL ENGINEER

An old established and progressive Chicago manufacturing company has opening for industrial engineer with well rounded tool and die room and sheet metal process experience. Must know and be able to direct the functional development of products, tooling, processing, etc. Engineering degree desirable but optional. Excellent opportunity for right man. Write fully, stating qualifications, age, and salary expected.

ADDRESS S E 179, TRIBUNE

Comptroller

for medium size metal products manufacturing company; experienced in office management, standard and actual costs, financial statements. Salary $7,500-$8,500. Give full details in first letter.

ADDRESS S E 178, TRIBUNE

WANTED CHIEF PRODUCT ENGINEER

Graduate mechanical engineer with experience in general machine design, sheet metal fabrication, welding and electrical controls. Send full particulars and photograph.

ADDRESS S E 167, TRIBUNE

OPEN CAPACITY

On two model 400-A hydro power model die casting machines, self-contained for high pressure casting of aluminum and copper alloys. Maximum mold space 23"x38", ram travel 16. Pressure capacity 400 tons. Cold shot system. Customer desiring use of these machines must furnish own dies.

ADDRESS S E 487, TRIBUNE

MECH. ENGINEER

Young man with M. E. degree.

Should have experience in mach. design. Splendid opportunity for man to supervise in design, experimental and development engineering.

ADDRESS S E 483, TRIBUNE

ESTIMATOR

Auto, screw machine job shop. Must be thoroughly familiar with feeds and speeds, job layout, etc., on both automatics and finishing machines.

ADDRESS S E 484, TRIBUNE

CHIEF INSPECTOR

Permanent position for high grade man. Must be mechanical engineer with inspection experience, qualified to assume full responsibility for quality in plant producing precision metal products.

Address S E 468, Tribune

WANTED CHIEF PRODUCT ENGINEER

Graduate mechanical engineer capable of directing staff of high grade engineers in general machine design. Must have extensive knowledge of sheet metal, welding, mechanics and strength of materials and of electrical devices. Send full particulars and photograph.

ADDRESS S E 141, TRIBUNE

SALES PROMOTION MANAGER

With extensive sales experience. Home furnishing background desirable. Should know layout and picture presentation. This position requires originality and ingenuity. Progressive national merchandiser offers real opportunity for qualified individual. Give complete details and accomplishments.

ADDRESS S E 149, TRIBUNE

RETAIL SALES PROMOTION MANAGER

To handle stimulation of sales in many small but active units for national merchandise distributor. The man for this position must have established record of successful retail selling. Inspiration important. Give complete details of previous positions. A sample of outlines of successful campaigns should be included if possible.

ADDRESS S E 150, TRIBUNE

TEXTILE EXPERT

With experience in examination and inspection of goods to set up department to include testing of materials. Hard line experience desirable. Our employees know of this ad. Give experience in full.

ADDRESS S E 155, TRIBUNE

SENIOR INDUSTRIAL MANAGER

Wanted by expanding organization to supervise installation and development of methods, etc. Must have at least five years industrial engineering experience and some supervisory training. Preferably under 40 years of age. Give complete outline of employment record and names of immediate superiors for reference.

ADDRESS S E 166, TRIBUNE

FARM SUPPLY MAN RETAIL

For national distributor to organize and supervise buying unit. Must know sources of farm equipment and have retail merchandising experience. Unusual opportunity for future for right man. State qualifications in full.

ADDRESS S E 180, TRIBUNE

SUPERINTENDENT

Well established Illinois manufacturer needs engineer with managerial ability manufacturing experience, supervising production engineers, and workers. Experience in industry or Armed Forces acceptable if related to the manufacture of high vol. high vac. tubes or trans. power tubes. Degree in elect. or mech. Engineering or Physics. Salary commensurate with previous experience and ability. Give full information in first letter. Our people know of this ad.

ADDRESS S E 419, TRIBUNE

Government-Owned

INDUSTRIAL PLANT

FOR SALE or LEASE

The Reconstruction Finance Corporation, a disposal agency designated by the Surplus Property Administration, will receive proposals for the purchase or lease of the following property in the interest of continued employment. This property was acquired by an agency of the government for production in the war effort, and is now, or shortly will be, declared surplus to government needs.

Listing of this plant by name of lessee is for identification purposes only, and has no connection with the lessee's own plant or facilities.

Indianapolis, Indiana (Plancor 59)

BRIDGEPORT BRASS COMPANY

LAND consists of approx. 99½ acres, including well field.

BUILDINGS consist of approx. 15 structures including 2-story Boiler House, Garage, 2-story Personnel and Gate House, Rolling Mill and Fabricating Building, Casting Shop, Locomotive Shed, Fabricating and Storage Building and various other manufacturing and utility structures. Construction generally steel frame, corrugated siding, concrete or pre-cast concrete roofs. Sprinkler systems in major buildings. Total all buildings, 679,000 sq. ft. Buildings, machinery and equipment for manufacture of brass and brass products.

MACHINERY AND EQUIPMENT consists of 128 items of machine tools including presses, finishing, grinding machines, lathes, shears, saws, etc. Production equipment for casting, rolling and fabricating brass; 242 items of laboratory and testing equipment; 299 items of furniture and fixtures including hospital equipment. Approx. 100 items of portable tools.

UTILITIES: Water from 2 wells on site. Power generator on site, other utilities.

TRANSPORTATION: Pennsylvania R. R. siding. Convenient to highway transportation. Government Airport adjoins site.

General information is available from your nearest RFC office. For specific data, contact the office indicated below. All data contained herein are necessarily abbreviated and subject to correction. They are not intended for use as a basis for negotiation. RFC reserves the right to reject any or all proposals or offers received for the above property.

Reconstruction Finance Corporation

SURPLUS PROPERTY DIVISION

208 South La Salle Street

Chicago 4, Illinois STAte 0800

281-A

GOING BUSINESS

. . . now producing metal furniture. Modern brick factory with railroad siding. Located in small town in northern Ohio; labor plentiful. Equipment includes punch presses, brakes, shears, tube benders, spot welders, infra-red oven, etc. Owners have other interests; $125,000.

ADDRESS S E 477, TRIBUNE

Wanted Immediately FOR CASH

Power brake, 8 or 10 foot, 3/16 inch capacity.
Shears, 10 foot, 10 gauge capacity.
Sixty-seventy ton press OBI 4 inch stroke.
Must be in good condition.

HURLEY MACHINE DIVISION

54th Avenue and Cermak Road
Phone Mr. Richmond Lawndale 0390

U.S.F.&G.

UNITED STATES FIDELITY AND GUARANTY COMPANY

Baltimore 3, Md.

The Board of Directors of the United States Fidelity and Guaranty Company this day declared a dividend of twenty-five cents per share and an extra dividend of twenty-five cents per share, both payable on January 16, 1946, to stockholders of record at the close of business December 29, 1945.

C. J. FITZPATRICK, Secretary.

December 19, 1945.

WANT AD INDEX

To Place a Want Ad
Telephone SUPerior 0100
Ask for a Want Ad-Viser

	Page	Col.
Air Conditioning	15	4
Apartments—See To Rent	15	5
Automobiles—		
Automobiles For Sale	15	8
Auto Repairing, Equipment	15	8
Auto and House Trailers	15	9
Autos to Rent	15	9
Loans	15	9
Trucks, Trailers, Tractors	15	8
Wanted	15	9
Board and Lodging— [See To Rent—Rooms, Room and Board]	15	5
Building Materials	15	8
Heating, Plumbing Equipment	15	8
Business Opportunities	15	3
Business Service	15	3
Manufacturing	15	3
Wanted	15	3
Business Directory	15	4
Cameras, Optical Goods	15	3
Clothing, Furs, Etc	14	8
Death Notices	13	4
Dogs, Pets and Equipment	15	5
Dressmaking, Millinery Schools	15	1
Financial	15	4
Hotels and Apartment Hotels	15	5
Home Furnishings; Furniture	15	2
Home Furnishings Wanted	15	2
Household Appliances	15	2
Jewelry, Diamonds, Old Gold	14	8
Legal Notices	14	8
Loans—Personal and Business	15	4
Lost and Found	14	8
Machinery and Equipment	15	4
Wanted	15	4
Miscellaneous—For Sale	15	1
Wanted	15	1
Monuments, Mausoleums	13	4
Mortgages [See Real Estate Loans]	15	7
Motorcycles and Bicycles	15	8
Moving and Storage	15	1
Musical and Dramatic	15	7
Musical Instruments	14	8
Office Furniture and Devices	15	7
Painting and Decorating [See Business Directory]	15	4
Personal	14	8
Pianos [See Musical Instruments]	14	8
Organs	14	8
Poultry, Chicks, and Equip	15	7
Printing Machinery; Supplies	15	1
Radios, Supplies, Service	15	2
Real Estate—		
Apartment Buildings	15	6
Business Property	15	6
Houses	15	6
Houses Built to Order	15	6
Farm Lands	15	7
For Exchange	15	7
Industrial Properties	15	5
Loans, Mortgages	15	7
Resort Properties	15	7
Southern Properties; Resorts	15	7
Suburban	15	6
Vacant	15	6
Wanted	15	7
Sewing Machines [See Household Appliances]	15	2
Situations Wanted	15	3
Sporting Goods	15	3
Store and Bar Fixtures	15	4
To Rent—		
Apartments	15	5
Apartments to Exchange	15	5
Apartments, Rooms to Share	15	5
Furnished Apartments	15	5
Housekeeping Rooms	15	5
Industrial Properties [See Real Estate]	15	5
Rooms—Room and Board	15	5
Stores, Offices, Shops	15	5
Travel	14	8
Trade Schools—Men	15	1
Trade Schools—Women	15	1
Typewriters and Supplies [See Office Furniture and Devices]	15	7
Undertakers	13	4
Wanted—To Rent—		
Apartments	15	5
Houses	15	5
Industrial Properties [See Real Estate]	15	5
Rooms	15	5
Stores, Offices, Shops	15	5

LOST AND FOUND

DOG lost—Fri. night; German shepherd, female; short lower jaw; 5 months. Vicinity 5700 Kenmore or Sheridan-rd. Lib. rew. 5715 N. Kenmore. Sun. 3272.

DOG lost—Small black female, with white markings, name "Lucky." Reward. VAN BUREN 4893.

DOG lost—Pomeranian; reddish female, "Dutchess"; $25 reward, no questions asked. 4651 S. Mozart. Laf. 3342.

DOG lost—Large German shepherd police; black and tan; vic. of Wolcott and Bryn Mawr. Rew. Lon. 4412.

DOG found—On Barry, young, white female fox terrier type, brown, black on head, spots. Lak. 1407.

DOG lost—Vicinity 645 N. St. Louis; small black female cocker. Ph. Van Buren 4298, reward.

DOG lost—Dobermann, male, vic. Halsted-Belmont. $25 rew. Div. 1928.

DOG lost—Irish setter, female, "Sugar." Lakeview district. Bittersweet 9241.

DOG lost—Tan cocker spaniel, female, 7 mo. Laramie-Foster. Rew. Pal. 0430.

DOG lost—Dobermann, male, on Greenleaf, reward. Hol. 6676.

IRISH setter lost—Male, vic. Northbrook; wearing collar; rew. Northbrook 203M2.

LINOLEUM LOST — ON WEST SIDE. REWARD. KEDZIE 5660.

PEKINGESE lost—Black and white female. Bet. Leavitt-Erie. Rew. Hay. 8608.

PURSE lost—Leather, black, in loop. Detroit owner. Reward. Lois Houchlet.

RING lost—Lady's diamond, Dec. 18, bet. loop, 31st-Halsted and 68th-Cornell. Call Dorchester 4972, reward.

WALLET lost—Fri. in loop or on 26th-st. Blue with red change purse. Keep money but return wallet with bracelet of English coins. Chesapeake 4211.

WALLET lost—Black leather, includes valuable papers, vic. Madison-Crawford. Return papers, keep money. Cra. 7918.

WALLOT lost—Black, vicinity Washington-Wells. Cont. discharge vets papers. Rew. Call Bel. 2283.

WRISTWATCH lost—Loop dept. store, diamond platinum, cont. rubies, inscribed two dates. Liberal reward. Mr. Bullerman, Wabash 6395.

WRISTWATCH lost—Lady's Gruen, between 63d-Maryland and 67th-Kenwood. Liberal reward. Hyde Park 10198.

$50 REWARD for lost dog. Long black hair, long tail, [Manny]; male. Fai. 0064.

PERSONAL

ANYONE having information as to the present whereabouts of Mattie Stewart, formerly residing at 1460 W. 71st-place, please phone Delaware 8750 or write Address T P 244, Tribune.

DOGS — Belonging to Mrs. P. Drake, 2636 N. Orchard, and Mrs. Gertrude McIntyre, 9 W. Erie will be sold for charges. J. E. Kellberg.

NOT responsible for debts contr. by any one but myself. Stanley Venckus, 10749 Edbrooke-av.

NOT responsible for any debts contracted by anyone buy myself. Stanley Juraska, 5700 W. 79th-st., Oak Lawn.

"DREAM GIRL"—Love and best wishes straight from the heart.—"CLINK."

K—Are in Tex. Tell your feelings? L.

JOHN C. O. P.—Please call. Jackie and mother sick. MARY.

PHIL FORD—Please write immediately. MOTHER.

TRAVEL

EXPERIENCED, lic. chauffeur will drive your car to any point in U. S. Excellent references. Low rates. Leave around Dec. 26. L. Krebs, Univ. 2714.

DRIVING to San Antonio, Texas—Have room for 4 pass. Good warm, late model car. Leaving 26 or 27. Blue Island 1973Y2.

LEAVING for Langley field, Virg., Thurs. morn., Dec. 27—Take 3 or 4; shr. exp. Call Harvey 643-R.

EX-SERVICE man driving to Los Angeles, 27th, take 4; '40 Buick, htd. Sun. 6304.

COUPLE will drive car to Los Angeles, Dec. 26th. Downers Grove 729W.

LOS ANGELES—'42 Pontiac, take 4; refs. exch. Longb. 9333, room 308.

DRIVING to Oklahoma City Dec. 28—Take 3. 1941 Chevrolet. Pros. 1136.

MUSICAL INSTRUMENTS

Pianos and Organs

XMAS PIANO SALE
UPRIGHTS FROM $55.
Large selection of fine grand pianos from $395.
OPEN EVENINGS TILL 9 P. M.
ATLAS PIANO CO.
1953 IRVING PARK-ROAD.

USED UPRIGHTS, $55 UP
Variety of fine makes.
GULBRANSEN FACTORY
820 N. Kedzie. Van. 9000.

BY PRIV. FAMILY—Bush & Gerts apt. grand, 4 yrs. old; can't be told from new; lovely tone. Berwyn 1570.

NEW SPINET piano, $349, terms; also Steinway grands. Victor, 4809 Lake.

SACRIF.—Chickering Sons apt. size, Like new. Also Baldwin, 6242 W. Grand.

CHICKERING Louis XV, grand—Lk. new. MOIST PIANO CO., 5509 Broadway.

Miscellaneous

PIANO accordions, elec. guitars, drum outfits, trumpets, etc. Hours 9:30-9:30, incl. Sun. Krupp Music Co., 3448 N. Cicero. Pal. 8779.

PRIVATE PARTY wants to sell 1 4-switch streamlined Cellini. 120 bass accordion; sacrifice $225. 3103 W. Congress-st., 3d fl. Van. 5460.

FOR SALE—One completely reconditioned Novachord; excellent. Box 1185, Great Falls, Mont.

3 PC. drum set and tom-tom, accessories —$75 or best offer. New. 6675.

120 BASS ACCORDION—2 sw.; good condition; $85. 754 N. DAMEN.

Wanted

PIANOS WANTED
American Piano Mart
WILL PAY
Highest Cash Prices
for Grands, Uprights
Players and Spinets
WE GO ANYWHERE, ANY TIME
LINCOLN 1470-1480
RADCLIFFE 3626

COLUMBUS 8200
BEST CASH PRICES
GRANDS, SPINETS, MIDGETS, UPRIGHTS, AND PLAYERS
Voss & Weeg Piano Co.
5665 W. MADISON-ST.
COLUMBUS 8200
CITY WIDE and SUBURBAN SERVICE.
CALL US FOR A SQUARE DEAL.

TOP PRICES PAID FOR USED GRANDS.
Uprights and Players.
CITY-WIDE SERVICE.
Midwest Piano Co.
VINCENNES 0076-0803

ACCORDION WANTED
ANY SIZE, ANY MAKE.
WILL PAY TOP PRICE.
George Brown, State 1100. Any time.

CASH FOR PIANOS
Top prices. All makes and all types.
BOULEVARD 2300

ACCORDION WANTED from priv. party. Will pay up to $600. Any size, any make. Call R. WHITE, Franklin 4848, today.

WILL pay cash for grand, spinet, or upright piano. Bayport 2432.

WANTED—Used grand or spinet piano from private party for cash. Aus. 4928.

CASH FOR PIANO, FURNITURE. OAKLAND 3010, OR DREXEL 5398.

WILL pay cash for good used accordion. Miss White, Seeley 6270.

ACCORDION wanted from private party. Pay cash. Columbus 7476.

WANT Grand, Spinet, or small Upright. LAKEVIEW 5498.

GRAND piano wanted — For cash from private party. Merrimac 8313.

WANT—Grand for cash from private party. Sheldrake 5797.

CLOTHING, FURS, ETC.

YOU MUST visit Grossman's Thrift Shop, 4543 Sheridan-rd., near Wilson, where slightly used furs of the smart set are constantly being sent for disposal. You will be amazed at the marvelous bargains you can obtain. Mink, fox, Kolinsky, martens, sable chokers, $5-$10 per skin. Genuine silver fox jackets, $75; pair gen. silver foxes, $45; chubbies, $15-$35; gen. Alaska seal coat, $95; gen. mink coat, $300; Siberian squirrel, $75; Persian lamb coat, $75; recut, sheared beaver, $225, and others, $15, $75. All kinds, sizes. Open daily until 6 p. m.; Tuesday and Thursday until 9 p. m.; Sunday, 11 a. m. till 5 p. m.

A GORGEOUS mink coat. A real beauty and a bargain. Worn a few times only. Very latest style. 38 size. Full and sumptuous. A give away at $1,000. Do not miss this opportunity. Also 11 stripe sheared beaver. Genuine and very slightly used. Grossman, 4543 Sheridan.

CLEARANCE—350 men's sample suits, top coats, overcoats, $21.50 up; size 35 to 52; some famous brands.
ABBOTT CLOTHING CO.,
4086 Broadway, corner Belle Plaine.
Open eves. to 9; Sunday, 10 to 1.

FUR COATS, $10 AND UP.
Open Sunday and Christmas day for out of town shoppers.
Uncle Max, 675 N. Clark, Del. 2578.

LAST minute Christmas bargain—Silver foxtails cape. Black velvet evening wrap. Telephone M. K. P., Oakland 1600.

BAUM MARTIN dyed coat; fur jkt.—Like nw.; 12-14; vy. rea. $240 Sheridan-908.

PERSIAN Lamb coat—Fitted style, size 14; perf. cond. Whi. 2249.

FOUR skins, Russian sable scarf—Like new. Reasonable. Wellington 2714.

LEGAL NOTICES

SEALED PROPOSALS WILL BE RECEIVED at the Office of the Secretary of the Board of Education of the City of Chicago, up to the hour of 12 noon Friday, DECEMBER 28, 1945, for the following School work:

WRIGHT JR. COLLEGE—Painting & Decorating Interior of Building.

Plans and specifications may be obtained in the Bureau of Architecture, Room 510, 228 North La Salle Street.

JOHN C. CHRISTENSEN, Architect.
JOHN HOWATT, Business Manager.

Chicago, December 24, 1945.

JEWELRY, DIAMONDS, OLD GOLD

GET OUR CASH PRICE
BEFORE SELLING
Diamonds, Watches, Pawn Tickets.
THE U. S. LOAN BANK,
10 N. CLARK-ST. 6TH FLOOR.

I PAY HIGHEST PRICES FOR GOLD DIAMONDS, JEWELRY, WATCHES. LLOYD J. BUTLER, 133 N. CLARK.

3.75 CT. DIAMOND in man's ring, $375. Levinson's Loan Bank, 739 N. Clark-st.

BUY VICTORY BONDS AND STAMPS

TRADE SCHOOLS—MEN

GREER
Shop Training, Inc. [43d year]. Refrigeration. Body and fender. Tool-die Design. Lathe separate, $30. Auto-Diesel. WELDING. Drafting Class Starts Dec. 17. Machinist. 462 S. State. Tel. Harrison 6070.

RADIO BROADCASTING
Our former students are employed in radio all over the U. S., announcing, acting, writing, newscasting. Also govt. schooling for veterans. DAY or EVE. Phone WAB. 6762, or write or call COLUMBIA COLLEGE, Fine Arts Bldg., Michigan nr. Congress.

MEDICAL LAB. TECHNIQUE
Classes now being organized; practical training in modern laboratory, approved for GI training. Afternoon and evening classes. Write, phone. Enroll now for classes starting Jan. 7. Visitors welcome. CHICAGO COLLEGE OF LAB. TECH. 410 S. MICHIGAN. WEB. 3230

VETERANS—CIVILIANS.
LEARN FREIGHT TRAFFIC—Day-eve.; Uncrowded Profession. High Earnings APPROVED FOR GI TRAINING. EMPL. HELP. CALL OR WRITE FREIGHT TRAFFIC INSTITUTE 176 W. Adams, Dept. T17. Sta. 2330.

REFRIGERATION—AIR COND.
Learn now. Evenings or spare time. Open Mon., Tues., Thurs., Fri., 7-9 p. m. UTILITIES ENG. INST. 1314 W. Belden.

LEARN FREIGHT RATES AND ROUTES. Day or evenings. G. I. approved. COLLEGE OF ADVANCED TRAFFIC, 14 E. Jackson. Dept. T. 28. Har. 8649.

LEARN BARBERING—DAY OR EVE. Weeden's Barber Coll., 1231 W. Madison.

DENTAL TECH'S trained—Big pay. GI approved. Nat'l School, 10 W. Jackson.

TRADE SCHOOLS—WOMEN

Learn Beauty Culture
EARN BIG MONEY
Classes Starting Now
Days, Part Time or Eves.
You receive more for less money at
Selan's Beauty Schools
Visit, write, or phone for booklet.
Loop—32 N. State. And. 4560
South—6404 S. Halsted. Nor 2500
North—4066 Milwaukee. Ave. 3200
West—4101 Madison-st. Sac. 2727

HEIM Beauty Schools
CLASSES NOW FORMING
6 E. LAKE-ST. CENT. 4906
6552 S. HALSTED WENT. 7060
DAY AND EVE. CLASSES.

BURNHAM BEAUTY SCHOOL
HAIR STYLING, BEAUTY CULTURE. VETERANS: Inquire about GI training. 140 N. State. Day or eve. Ran. 3351.

TYPING-Shorthand, Acctg.—Start any time, day or evening. Voss Business College, 40 N. Dearborn. State 3081.

LEARN BEAUTY CULTURE at MOLER'S under the most exc. cond.; all newly equipped. 177 N. State. Cen. 6393.

MARINELLO System of Beauty Culture—Gertrude Hale School, 162 N. State-st.

SITUATIONS WANTED—MEN

(★ Denotes U. S. veteran)

Men—Stores and Offices

ACCOUNTANT-ATTORNEY-TAXES. Office and credit mgr.; $250 start. ADDRESS W 319, TRIBUNE.

ACCOUNTANT—20 yrs.' genl. and P. A. exp., des. con. Address W 277, Tribune.

★ACCTY.-Vet.; pt. time bookkeeping as low as $5 a mo. Vic. 1947 or Mic. 6128.

BOOKKEEPER-Accountant-Office Manager—25 years manufacturing and wholesale exp.; handle all office procedure, pay rolls, income tax, etc. IRVING 0089.

BOOKKEEPING — Including all taxes; north side only; $25 and up monthly. Schneidee, Whitehall 4080.

Executives and Managers

★37 YRS. old, Ph. D., 10 yrs.' college teaching, 3 yrs.' college personnel administration, 3 yrs. navy officer; experience includes public relations, business and professional placement; adaptable, resourceful, likes and meets people easily; desires promising job in personnel or administration or other interesting endeavors. Please give specific information in reply. Address K 560, Tribune.

MAJOR LEAGUE PUBLICITY MAN
Brilliant background as newsman and promotional chief; $12,000 annum. Managing editor capability; will travel. Address T J 143, Tribune.

PURCHASING agent—Now employed, desires change. Metal fabrication and foundry exp.; full charge of dept.; familiar with sales, accounting, traffic; prefer medium size company; salary $350-400; excellent references. ADDRESS P 92, TRIBUNE.

★HONORABLY discharged officer seeking new position as sales and personnel manager; college graduate; 35 years old; experienced and aggressive; excel. references. Address W 237, Tribune.

Men—Professions and Trades

CARPENTER-CONTRACTOR
Factories, offices, stores; general remodeling, repairs; A-1 service since 1920; insured. Chemers, Nevada 9658.

CHEMICAL ENGINEER—Age 34, 6 years industrial experience, plant design, operation, and sales engineering, 5 years war experience as army ordnance officer. ADDRESS K H 39, TRIBUNE.

COMPOSITOR — Type distributor, part time. Phone Ardmore 2218. Miller.

MAINTEN.—Plumb., elect., plaster, etc. Own tools. Phone Michigan 7515.

★VETERAN, 27, looking for opening in creative writing field. Qualifications include exper. writing prospectus, short stories, and newspaper work. Address T G 235, Tribune.

Salesmen

EXP. sales representative—28; proven record to mfrs., jobbers and retailers; desires connection with above average compensation, any field. ADDRESS G 190, TRIBUNE.

★VET—Exp. selling, wants traveling position with reliable auto parts or hdwe. hse.; have car; free to move; will be in Chicago Dec. 20th to 31st. Address P 51, Tribune.

Men—Miscellaneous

★WHAT can you offer vet. 5 yrs. airline traffic exp. Address W 562, Tribune.

SITUATIONS WANTED—WOMEN

(★ Denotes U. S. veteran)

Women—Stores and Offices

ACCOUNTANT — Cons. exp.; also steno. ability. Address W 340, Tribune.

Women—Household Help

SERVICE man's wife, expectant mother of 3 mos., wishes light hswk., care of children. Address G 191, Tribune.

Employment Agencies

CLEANING-Laund.—Fast; $5-$6, carfare. Evelyn's Placement Service. Ken. 8085.

LOANS—PERSONAL & BUSINESS

Small Loan Companies

YOU'LL FIND IT MUCH PLEASANTER TO BORROW THAT $10.00 to $300.00
I-M-P-E-R-I-A-L
(Established in 1904)
That's the experience of over 100,000 Chicagoans who during past 24 months have made two or more loans from us. IMPERIAL LOANS YOU MONEY THE WAY YOU LIKE TO BORROW IT, no endorsers, no collateral, no embarrassing investigations. Walk in and within fifteen minutes walk out with the money. Or phone and the money will be waiting for you. Loans on furniture, automobiles, too. Make your next loan through us and see how much quicker, pleasanter it is to do business with
I-M-P-E-R-I-A-L
(Established in 1904)
LOOP.
8 N. Dearborn at Madison. Fra. 6141.
SOUTH.
6317 S. Halsted nr. L Sta. Eng. 4010.
3200 W. 63d at Kedzie, 2d. Pro. 6600.
SOUTH CHICAGO.
9152 Commercial, 2d fl. Bay. 4700.
WEST.
7 S. Pulaski [Crawford]. Nev. 7060.
NORTH.
1548 Belmont at Ash'd, 2d. Wel. 6700.
4802 Broadway at Lawrence. Lon. 5188.
EVENING APPOINTMENTS ARRANGED

MONEY TODAY OR TONIGHT
Salary, Auto, Furniture Loans UP TO 12 OR 18 MONTHS
JUST PHONE.
CITIZENS LOAN CORPORATION
5 E. Jackson at State. WAB 5600
6240 Cottage Grove-av. FAI. 0600
5967 W. Madison at Austin. AUS. 7300
749 W. 63d-st. at Halsted. NOR. 5700
3401 Diversey at Milwaukee. SPA. 4300
1608 W. Belmont at Ashland. LAK. 7300
6708 Stony Island-av. BUT. 8700
ESTAB. 1905.
Neighborhood Offices Open EVERY EVE. TO 8:00 P. M.

QUICK AS A FLASH YOU GET YOUR CASH! MONEY ON YOUR CAR
LOANS ON YOUR SIGNATURE. 2D MORTGAGE LOANS ON CARS. Also finance purchase of car. For quick, confidential, friendly service.
NEWBERRY LOANS
1025 N. CLARK. WHI. 8004.
7850 S. HALSTED. STE. 9300.
4150 IRVING PARK-RD. AVE. 4545.
OPEN EVENINGS BY APPOINTMENT.

LET US FINANCE YOU Any Amount Up to $300
QUICK, CONFIDENTIAL, COURTEOUS SERVICE. Loans on furniture, salaries, autos, and collateral security.
L. T. BAKER CO.
UNDER STATE SUPERVISION. 30 W. WASHINGTON. SUITE 1407. RANDOLPH 6151

IF YOU LIVE OR WORK SOUTH, BORROW EASILY, QUICKLY FROM PHOENIX FINANCE COMPANY. 6447 S. HALSTED. WENT. 3120.

PERSONAL LOANS. $25 TO $300. C. C. ERD, 7 S. DEARBORN. CENTRAL 4733.

LOANS UP TO $300. AUTO BROKERS ACCEPTANCE CO. 1647 S. Pulaski-rd. CRAWFORD 1647.

NEW LOAN OFFICE. Quick cash. Call Monroe 2606. Credit Loan, Corner La Salle at Lake.

LOANS to $300—Men and women. Convenient offices. See Phone Directory FAMILY LOAN CORPORATION.

$300 TO $10,000. F. Boland, 9 W. Washington, Fra. 1966.

FINANCIAL

GET OUT OF DEBT
$500 in debts costs only $3.80 per mo. MORGAN CREDIT ADJUSTMENT CO. 30 E. Jackson-blvd. Wabash 5487.

WE SETTLE your debt in full. Mercantile Adj. 308 W. Washington. Fra. 5757.

MISCELLANEOUS

For Sale

LAUNDRY SOAP
10,000 LBS.
GOV'T CANCELLATION
O. Q. M. G. No. 100A—Type 1
7-OZ. BAR, 7½c
PACKED 100 BARS TO CASE
FLYING TYPE JACKET
[NON-MILITARY]
MOUTON LAMB COLLAR
ALPACA LINING
WITH ZIPPER
$16.50
U. S. ARMY JACKET, $9.75
SHEEPSKIN ZIPPER
[RECLAIMED]
Army Sheeplined
PANTS, ZIPPER, $9.95
[RECLAIMED]
BEEF AND GRAVY
34-OZ. CAN, 89c
PORK AND GRAVY
LARGE CAN, 89c
[PACKED FOR U. S. GOVT.]
PLANTERS PEANUTS
$6.95 PER CASE
48 CANS IN CASE, 7¼ OZ. CAN. OVERSEAS VAC. PACK CANS.
SASH CHAIN, FT., 3c
[COPPERED]
BATH TOWELS, 49c
SURPLUS TRADING
735 W. RANDOLPH
Andover 4537

STEEL FOR SALE.
60,000 lbs. 30 ga. 25-¼"x60" Cold Rolled Deep Drawing Prime Sheet Steel.
50,000 lbs. 5-½" Round Hot Rolled Bars, 18-22 ft., SAE X-1314.
15,000 lbs. 3-¾" Round Hot Rolled Bars, 18-22 ft., SAE 1020, Forging Quality.
36,000 lbs. 1-3/16" Round Cold Drawn Bars, 10-12 ft., SAE X-1314.
6,000 lbs. 1-½" Round Hot Rolled Bars, 16-18 ft., SAE 1020, Forging Quality.
8,000 lbs. 1" Round Cold Drawn Bars, 10-12 ft., SAE X-1335.
All items in excellent condition, subject to prior sale, no jobbers, please. DEARBORN STEEL SERVICE, 343 S. Dearborn-st. Wabash 1944-1965.

CHRISTMAS TREES—GREEN
High quality Montana balsam; selected stock; also spray trees, flocked trees, artistic creations for distinctive people. Wholesale and Retail. GERARD ASSEMBLY CO. Canal 7952-3. 1653 W. Washington.

TOYS
WHOLESALE OR RETAIL. Dolls, buggies, games, metal toys, sleds; over 1,000 different Christmas gifts. FREE TOY WITH EVERY $5 PURCHASE OR OVER. Sidney Sales, 16 N. Halsted-street.

SCOOT-O-CYCLES, $9.95. SLEDS, $4.95. SCOOTERS, $4.49. "DARE-DEVIL DICK"—new metal toy. Loops the Loop on a Rocket. $1.49. OPEN SUNDAY, 10 A. M.-6 P. M. Wee Folks, 1832 E. 79th-st. Reg. 4510.

MY entire personal collection imported liquors—230 different bottles including hand blown Dutch figurines. French miniatures, 30 yr. old cognac, 25 yr. old Seagrams, sixty 5ths scotch, seventy 5ths rum, etc. $1,800. Gene Mommsen, Rice Lake, Wisc.

COLORED LIGHTS
for your Xmas tree string. Also strings with colored lights for Xmas trees. STURM ELECTRIC MFG. CO. 917 W. 63d-st. Englewood 0019. Open Sat., Sun., Mon., till 9 p. m.

WHITE—XMAS TREES—GREEN
Nice, full, bushy trees; 2 ft.-9 ft., 50c and up. Associated Products, 7900 W. 61st-place. Portsmouth 6148.

XMAS TREE DEALERS
All steel! Xmas tree stands. Delivery now. American Wholesale Co. Law. 2797.

CORRUGATED CARTONS
Lge., small sizes; prompt del. from stk. or made to order. Bit. 8616. Meehan.

STAINLESS steel sheets, 18-10 ga.; stainless screw stock, 20 tons, 5/32-3½ diam. Haymarket 5875.

SAFE, $30; child's desk, dresser, chair, $8; radio, $15; el. razor, $5; sun lamp, $5; oil, coal stoves, $25; typewrtr., $30; sew. mach., $18. 10-4. 1014 S.Western.

MAN'S waterproof watch; ruby ring; Rolls Imp. razor; binoculars; Fortniter bag. Est. 1206, Apt. 614, eves.

ELECTRIC trains—"0" gauge; Lionel and American Flyer, Junior bicycle and trumpet; very reas. Sac. 1394.

FOLDING BOXES MADE TO ORDER. IMMEDIATE DELV.; PLAIN OR PRTD. RAY MERTZ & CO., 525 S. DEARB'N.

ELECTRIC train sets; 2 wheel bicycles; some metal toys. 1610 W. 35th-st. Lafayette 8576.

HAND CROCHETED PIECES [128]—Bedspreads, table covers to doilies. Must take all for cash. Dor. 9531.

DOLL HSE.—Elec. lights, furn., gar. Child elec. vacuum, carpet sweeper. Met. ward. cab., mirror. Sun. 1732.

CHILD deluxe auto car. Large tricycle. Metal moving van. Baby hi-chair. 2222 W. Palmer, 2d floor.

CLOSE-out of hockey games and rumpus rm. blackboards. 909 LARRABEE-ST. SUPERIOR 4923.

AMERICAN Flyer train—Tracks, transformer, and whistle; $20. 4946 Parker-av. Berkshire 4273.

16 BARRELS WHITE INTERIOR FOR FACTORY OR GARAGE; $35 bbl. 339 W. 112TH-PL. PUL. 0583.

5 GAL. steel pails; new; 2" pour spout. 4,000 available. $35 per 100. Freund, 4445 Cottage-grove. Atl. 7700.

FOR sale, cheap—Argo hot water boiler; perfect cond. Will heat 8 rm. house. Pensacola 3469.

17 NEW Lionel elec. train transformers—A. C. Oakland 4278.

AMERICAN FLYER electric train—Mounted on veneer boarding. Avenue 0103.

LIONEL Union Pacific streamliner—O gauge; new finish; $30. Edg. 5303.

GARDEN tractor—With snow plow; farmer tract. on steel; $295. 5111 Ogden.

FOOD freezers—Dom.; all sizes; built-to-order; imm. del. 2700 Devon, She.2211

CHRISTMAS and Easter baskets—Lge. stock, variety; wholesale. Craw. 6927.

LIONEL-UNION PACIFIC fastest 0 gauge elec. train; switches. Mul. 2299.

LIONEL train—With transformer and track. 3462 N. Clark. C. H. Nelson.

LIONEL Train, 2 sleds, and large Gilbert chemistry set. 4105 N. Kedzie.

UNDERWOOD typewriter, $48—Bargain. Tools, 15c up. 3928 Grenshaw, basemt.

Wanted

WANTED—Painter's and decorator's tools and eqpt. Ladders, draw boards, brushes, etc. For cash. Drexel 7541.

$15 OR MORE for old Singer sewing machines; any condition. Spa. 2033.

WANTED—500 OLD SAFES. BRUNSWICK 8620.

WANTED—Pool tables. Any regulation size. Mr. Hart, Seeley 5028-5061.

BOWLING alley—Any cond., to be moved. Seeley 0404.

DOGS, PETS, AND EQUIPMENT

AIREDALES, COLLIES—REG.
BEVERLY KENNELS, 9537 S. Western. Wires, Scotties, Toy Fox Terriers, Shepherds, Springers, Cockers, all ages and colors. Bull Terriers, Dalmatians, Newfoundland, Toy Shepherd, Kerry Blues, English Setter, Huskies, watchdogs, and other popular breeds.

BOSTONS, Chows, Wires, Scotch Collies, Scotties, Cockers, all colors; Germ. Shepherds, Foxes, Spitz, others. Loring's Kennels, River-rd., blk. north of Irving Park. Franklin Park 2174.

COCKER PUPPIES
BULLS—Eng. grown [2], Chihuahua, cockers, springers, fox terr., collies, sheps, wires, spitz, setters, toy terr., police, reas.; also large selection of puppies; all popular breeds $10, $7, $5. watchdogs, kittens. We buy and trade.
6456 COTTAGE GROVE

COCKER AND SPRINGER SPANIEL PUPPIES—CHAMP. STOCK. ALL COLORS, BOTH SEXES, ALL AGES; SELLING OUT COMPLETE STOCK. CHEAP. 101 N. CUYLER, OAK PARK, NR. LAKE-ST.

COCKER SPANIELS—Blacks, buffs. Collies, long-nosed fox terriers. Shepherd puppies. Reas. 2642 S. Cicero-av.

COCKER SPANIEL—Female. Black. Pep. 1 yr. $50. 4447 N. Ashland.

COCKER SPANIEL—Pedigree female pup. Call Michigan 5729.

COLLIE PUPPIES — A. K. C. registered, pedigree; inoculated; guaranteed; private owner. Melrose Park 8328.

DACHSHUND pups—Miniature; 4 months; beau. litter; reg. Diversey 3886.

DALMATIANS — Immed. delivery; male and female puppies, born of Int. champion Elmcroft Coacher and champion Bonnie J. Oz Dal. Dor. 6938.

DOBERMANN—Beautifully trained, obedience; show prize winner; fine disposition. See to appreciate. 141 W. 108th.

DOBERMAN, 1 yr.; AKC reg. A. Berger, 1042d-Kildare. Blue Island 1990Y-3.

FOX TERRIERS—Ideal for Xmas gifts. Little toys and tiny toys, beauties. Healthy, home raised. Also 3½ lb. Pomeranian female, housebroken, reasonable. 2922 S. Emerald. Calumet 7958.

FOX TERRIERS—Tiny Toys, and blk. and tans; real midgets. Web. 3137.

IRISH Setter Puppies—Sired by "Kileg-Light." Distemper inoculated. F. A. MacKenzie, Berkeley, Ill. Ph. Hillside 4851.

IRISH Setters—Pups; from champ. stock; some innoc.; hse. brok. 6027 La Salle.

KERRY blue puppies—A. K. C. reg.; sire ch. Istigator, Skokie 1302.

MIN. Pinschers—Red, black; 3 mos.; A. K. C. Champ. Ped. Deerfield 233R2.

POMS.—Ped. reg., tiny toys, inoculated and trained. 1 yr. old male and female. Private party. 1325 S. Keeler.

SCOTTIE pups—A.K.C.; Setter pups, hunter type; pri. Downers Gr. 1374M.

SPRINGER pups—Also baby cribs. 6123 Ozark. Newcastle 2551.

XMAS PUPPIES ARE HERE!!
Cockers, Scotties, Daschs., Min. Pinschers, Pekes, Eng. Bulls, Dalmatians, Police, Scotch Collies, Sheps, Spitz, Dobers., etc. ALL DOGS INOCULATED.
Breeders Kennels
7920 So. South Chicago-av. Reg. 2191.

REGISTERED A. K. C., St. Bernard puppies beautifully marked. Mr. John A. Krause, Route 2, Thiensville, Wisconsin. Milwaukee ph. Edgewood 7620-R-2

WANTED—Cocker Spaniel puppy for $25. IRVING 9258.

TINY toy fox terriers—Ten to pick from. Kildare 8239.

Miscellaneous

CANARIES — Home raised singers; females; cages; reas. 845 Leland, 1st apt.

CANARY Birds—Selling out stock; warblers and rollers. 5637 S. Francisco.

MONKEY—Ringtail; small, gentle. Kildare 8239.

SIAMESE KITTENS — Pedigreed; ideal Xmas gift. Sunnyside 4871.

CANARIES—Fine singers. Also females and cages. Reasonable. Kedzie 6804.

HOME FURNISHINGS & FURNITURE

Open Every Nite Till Xmas
SELLING DIRECT TO THE PUBLIC
CHICAGO'S LARGEST DISPLAY.
CENTRAL WHSE. FURNITURE OUTLET
1245 S. STATE-ST.
6 TREMENDOUS FLOORS OF FINE FURNITURE, INCL. MANUFACTURERS' CLOSEOUTS AND FURNITURE MART SAMPLES AT SENSATIONALLY LOW PRICES.
A few of our many values:
End tables, walnut finish.......$11.50
Bed springs.......6.00
Occasional chair or rocker.......9.00
Folding bed compl. with mattress 16.00
Chest of drawers, maple or wal.. 19.00
Bunk bed.......24.00
Tilt chair and ottoman.......24.00
Hollywood bed.......24.00
Dinette set, complete.......26.00
De luxe studio lounge.......29.00
Twin box spring, matt., $59 val. 39.95
3 pc. bedroom suite.......59.00
2 pc. living room outfit, compl.. 59.00
10 pc. living room outfit, compl. 77.00
11 pc. bedroom outfit, compl.... 77.00
SEE THESE AND MANY OTHER BARGAINS.
WE CANNOT BE UNDERSOLD.
CENTRAL WHSE. FURN.
1245 S. STATE-ST.
CASH OR TERMS.
Open every nite till Xmas.; Sun. to 5.

Sensational Offer
3 complete rooms furn.; all brand new. Includes 5 tube table radio, all porcelain table top gas range, electric iron, Mixmaster, 3 piece walnut bedrm. suite, 3 piece spring filled modern liv. room ensemble, 5 piece chrome dinette set, 6x9 linol. rug, 2 end and coffee tables Total price $295. 12 months to pay. Electric Refrigerators—Immed. Delivery
PEOPLE'S OUTFITTING CO.
7185 W. Grand
MER. 2225.
Open Thurs. and Sat. till 9:30.

REPOSSESSED FURNITURE
Will Sell to Responsible Party Complete Three Rooms of Modern, Beautiful furniture. Bedroom-Living Room, Dinette, Tables, Rugs, Lamps, Mirror and Picture. Will Separate. All for the balance due of $147. Terms arranged.
455 W. 63D-ST.
MEYERS WAREHOUSE
Tuesday, Thursday, and Saturday Eves.

PRE-INVENTORY SALE
3 RM. DE LUXE OUTFIT, $249.50. Savings of 10% to 40% on living room, bedroom, dining room, and occasional pieces; $50,000 stock to select from.
CITIZEN'S STORAGE
Open Tues., Thurs., Satur. evenings. 6231 COTTAGE GROVE.

A REAL BARGAIN
4 ROOM OUTFIT, $149.50. Includes parlor, 2 bedrooms, din., rug, lamp, bedding, table, dishes, curtains, drapes, silverware, kitchen utensils. Nothing else to buy. Terms. INTERSTATE FURNITURE CO., 3015 N. LINCOLN-AV.

TO BE SOLD AT ONCE
3 complete rooms mod. furn., including 3-piece bedroom set, living room, dinette, lamp, pictures, etc. All for balance DUE of $149. TERMS, FREE DEL. OPEN EVES.; SUNDAY UNTIL 5 P. M. MEYER FURNITURE HOUSE.
4100 W. ROOSEVELT-ROAD

PRE-WAR CARPETS-LINOLEUMS:
9x12 seamless rugs......$18.95 and up
Broadloom carpets; sq. yd. $4.95 and up
Hall and stair carpets; yd. 98c and up
Gen. Orien.-Chinese [used] rugs.$79 up
Linoleum, Asphalt, Tile, Congoleums.
BALABAN, 1547 Roosevelt. CAN. 1553.

REMER STORAGE SALE—EASY TERMS. PARLOR, BDR., DIN. FURN., $39 UP. 9x12 RUG, $15; WILTON RUG, $59; WOOL WIL. BRDLMS., $4.50 SQ. YD. 5822 N. Western. Daily, 6; 2 eves., 9.

3 ROOM OUTFIT—$159. 2 pc. liv. set, $49.95; 7 pc. din. set, $89; 9x12 rugs, $25; large selection bedrm., living rm., dining rm. furn. So. Side H. H., 7090 So. Chicago-av.

FINE Quality Used Rugs—6x9, 8x10 9x12, 9x27, 12x15, 12x23. Wil., Amer. Orien., Broad.; other sizes. Exc. cond.; 1,000 cpt. rem. Active, 2909 N. Clark.

RUG—9x21 Gulistan American oriental rose background, with pad; excellent condition; price $200. 8504 Baring-av., Hammond, Ind. Phone Munster 411.

100 INNERSPRING MATTRESSES. ALL SIZES. Morris Furn. Co., 4658 Cottage Grove.

REPOS. 3 RMS.—Like new; $139.50, terms. Tues., Thurs., Sat. till 10 p. m. Advance Furn. Warehouse, 4342 Bdwy.

10 VAN LOADS OF FINE USED FURN. Compt. outfits 1-5 rms.; cheap; terms. Tues., Thurs., Sat. till 9. 2577 N. Clark.

NEW WILTON WOOL CARPETING. $4.75 per yard. Color selection. LUCAS. 5400 W. CHICAGO-AV.

USED RUGS in perfect condition. Omar Rug Co. 5944 W. Roosevelt.

USED RUGS—All sizes, $3 to $25. Lion. 5947 W. Chicago. Op. Thurs.-Sat. eves.

IMPORTED English Wedgwood China. Service for 8. Ardmore 2548.

SHEFFIELD 7 pc. silver tea service, $350. And other silver pieces. Irving 8347.

8 PIECE dining room set, reasonable price; very good condition. Edg. 4522.

HOME FURNISHINGS WANTED

CASH!
BRIARGATE 2200
Furniture, Refrigerators, Stoves, Pianos, Bric-a-Brac. Assured Genteel, Courteous Treatment

KEDZIE 8127—ANY TIME
Highest cash price paid for used furniture, rugs, electric appliances. WE GO ANYWHERE.

CALL LAKEVIEW 1683
We NEED AT ONCE 2-3-4 ROOMS MOD. FURN. WILL PAY SPOT CASH.

PARTY needs fine period furn., oriental rugs, silver, orig. ptgs., linens, china, antiques, piano. Longbeach 7459.

PARTY needs period furn., sil., gr. piano, art obj., orien., bric-a-brac. Lon. 7258

NEVADA 8787—We pay your price. Need furn., rugs at once. After 6. Nev. 0011.

DORCHESTER 0920—A square deal on furn., rugs, sewing machines, odd pieces.

INT. decor, wts. fine furniture, Orientals, objects of art. Lon. 6774.

HOUSEHOLD APPLIANCES

COAL stoves—New and used; all sizes, all makes. For a real buy see Joe Szymanki. 1811 W. 21st-st.

FROZEN food cabinets—Build your own and better and gain 50% more space for the same money. We have the refrigeration parts necessary in stock. Refrigeration Service Co. Div. 6336.

GAS RANGES, TABLE TOP PRE-WAR COAL STOVES; IMMEDIATE DELIVERY. CASH OR TERMS. $2 WKLY. IRVING, 7839 S. HALSTED. Open Tues., Thurs., Sat. to 9 p. m.

KELVINATOR 7 ft. refrig., $146.95; imm del. 5400 W. Chicago. Col.9000.

REFRIGERATOR—G. E. 6 cubic ft.; new unit; overhauled; $85. Pak. 4651 Karlov.

SEWING MACHINES—All makes repaired. Free estimates given. NETCHER'S BOSTON STORE. STATE 3000. Extension 239.

NEW gas ranges — Thor and Simplex ironers. Immediate delivery. 3448 North-av. Albany 0140.

GUAR. expert repairing of home, commercial refrigs., radios, washers, all elec. appl. and devices. Delaware 5210.

UNIVERSAL spin-dry washing machine—A-1 condition. $75. Mulberry 1541.

WTD.—Oil circulating heater or gas circulating heater at once. Roc. 4688.

BUILDING MATERIALS

ORDER NOW! PROMPT SERVICE! Economy pre-fab. homes, cottages, poultry, hog houses, etc. FHA. We deliver. Display 9317 COTTAGE GROVE. RAD. 0212.

FOLDING gates, window guards, vault doors, and vaults. A. C. Iron and Wire Works, 1212 W. Grand-av. Mon. 5511.

Heating, Plumbing Equipmnt.

OIL BURNERS
Let us install in your present boiler or furnace an automatic oil burner. We also have the new type boilers, designed for oil firing for any size building made by the world's largest manufacturer of oil burners. OPEN SUNDAYS. HEATING SPECIALISTS. North Side. 3103 N. Central. PALisade 2206. South Side. 7730 S. Peoria. STEwart 10384.

AUTOMATIC HEAT
IN 6 HOURS. Our average installation of coal stokers or oil burners will not interrupt your heat over 6 hours. All sizes Nothing down, 3 years to pay. HERITAGE, 63d at Michigan. Nor. 1000.

OIL FURNACE. Forced air, 125,000 B. T. U.; immediate delivery and installation. Also conversion burners and floor heaters. Also small Bryant gas furnaces. HERITAGE COAL AND STOKER, 63d and Michigan. Nor. 1000.

MONOGRAM heater—Like new. Reasonable. 1532 W. Cullerton, 1st floor rear. Seeley 5143 after 8 p. m.

LINK-BELT bin feeder stoker for 2 flat bldg.—Good cond. Kedzie 0068.

OFFICE FURNITURE AND DEVICES

TYPEWRITERS
New 1946 portables; all makes; beaut. Xmas gift certificates, $10, bal. on del. Also misc. mks., $9-$19. Today, 9-6 p.m. STAR TYPEWRITER CO. 189 W. Madison, Rm. 611, Dea. 8444.

66 IN. wal. flat top desks, lea. chairs, wal. directors' tables, 100 Globe-Wernicke bookcases, 3 drawer steel letter files, lea. davenports and club chairs; 15 large draft. tables and stools. Spitzer's, 160 W. Lake.

LARGE safe—Suitable for many purposes, cedar lined; size, height 6 ft. 4"; width 31"; length 7 ft. 2". Sargent greenleaf lock. She. 3001.

USED SAFES — VAULT DOORS; ALL SIZES; LARGE STOCK; WE BUY AND SELL. 1647 MILWAUKEE. BRU. 8620.

LARGE steel safe cabinet, factory stools, steel lockers, steel shelving, furniture; CENTRAL, 20 W. Hubbard. Del. 8495.

WANTED—TYPEWRITER AND ADDING MACHINE. ANY KIND. MON. 1237.

CALCULATING MACHINES FOR SALE OR RENT. WABASH 3335.

NEED complete used furnishings for suite of offices. Call Sac. 0880.

DESK, swivel chair, 3 leather upholstered chairs, bookcase. Plaza 4280.

USED office furniture, desks, chairs, etc. Kendrick, 218 W. Jackson. Cen 4324.

WALNUT executive desks, cellarettes, davenports, club chairs. Harrison 6450.

MOVING AND STORAGE

SPECIAL RATE TO CALIFORNIA
MOVE FULL OR PART LOADS
UNION VAN LINE, INC., 155 N. Clark, Rm. 907. Cen. 1591.

Local, Long Distance Moving
Packing and shipping from coast to coast. Reliable. 25 years' experience. MILLER MOVING. CRAWFORD 0572.

MOVE anywhere—Save 25%; no crating. GENERAL MOVERS. MONROE 4870.

BUSINESS OPPORTUNITIES

AUTO repair shop—Complete stock of parts and testing equipment; $5,000. 8719 S. Chicago-av. Englewood 10468.

BAKERY—Established 50 years. 3622 W. North-av. Capitol 1698.

BEAUTY SHOP—OPERATORS STAY. Fully equipped, for sale on account of illness. Living quarters in back. For further information call Albany 8348.

BUTCHER—With good buying connections, to take over meat dept. in estab. food mart. So. Side. Call Mid. 1170.

CHIROPODIST office—All or part equipment. Central 3588, 2:30-5. Act quick.

CLEANING Store—Long established; located in Lawndale district. Address T J 108, Tribune.

DELICATESSEN-grocery — A business of your own; $3,500 will buy my store, located in 40 flat apt. bldg., S. side; stm. heated; near I. C. depot. Sag. 5673.

DRY cleaning plant for sale—In central Florida; fully equipped; doing good business. Box 182, Winter Park, Fla.

FOOD concession in tavern—N. W. Side; all new kitchen equipment; price, $1,000. Palisade 7332.

GAS station — Including business and property; estab. 15 yrs.; on account of illness, 1725 Washington-blvd.

GARAGE — 120 car capacity; fully equipped; good location; ideal spot for auto agency. For information call South Shore 5732.

GIFT SHOP—Well est.; living qtrs. in rear; after 5 p. m. Radcliffe 7131.

GROCERY and meat market — Weekly sales between $800 and $1,000; price $3,800. Address T P 184, Tribune.

GROCERY and Meat Market—Good loc.; average $65,000 annually. 7248 Milwaukee-av. Niles 9748.

HAMBURGER Shop to Lease—Percentage basis; equipped; free rent. 1109 Wilson-av. at Broadway. Call after 9 p. m. Sacramento 3399. Mitchell.

HAND laundry—Estab. 17 yrs.; selling on acct. sick. Address T P 310, Tribune.

HOTEL—In medium sized city. Includes beautiful bar and coffee shop. Will lease for $3,500 per month plus %. Earning $8,000 per month. $50,000 required. Meyers, Monroe 8663.

MEAT market for sale—A large, modern equipped market operating on a paying basis in a city of 9,000 people. A large, modern slaughter house and sheds, and a 7 room home with 8 acres of land just out of city limits. Priced at $21,000. John R. Leatherman, Baraboo, Wis.

OUTDOOR Advertising poster and bulletin plant with illumination; 34 towns. Leggett Advertising Co., Reno, Nev.

PLATING SHOP—Equipped for nickel plating and polishing store; rent $85; complete price $2,900. Call before 10, after 6. Ravenswood 2441.

POSTAGE stamp route—Well est. good profitable part time business. Leaving city. Address T P 151, Tribune.

POULTRY AND EGG STORE. Modern. Well established in uptown Chicago. Moving to country. Address T M 398, Tribune.

PRINTING shop — Small, operating 25 years, fine money maker; sacr., acct. death. Skokie 4172.

REFRIGERATOR Service business—Estab. 14 yrs. on north shore; complete with parts, space, accounts, tools, etc. Address T G 375, Tribune.

RESTAURANT — Will sac.; good transfer corner. Gus' Place, 3207 N. Halsted, 8 a. m.-5.

RESTAURANT and pizzeria for sale—$6,000. 2906 W. Chicago-av.

RESTAURANT—Busy cor. Fact. loc. Live opp. Owner ill. Sac. Whitehall 6592.

REST. at 734 N. State, seats 34, $70 mo. rent; heat, water, furn.; year. lease.

ROOMING HOUSE—HOTELS; 10 to 150 rooms. Terms. Titles guaranteed. CORCORAN CO., 48 W. Division.

TAVERN—[Colored]; on 95th-st.; 30 ft. bar; electric refrig. Palisade 2164.

TAVERN and cab—Ideal loc.; good buy. 6352 Cottage Gr., after 9 p. m. Jones.

TAVERN—LIQUOR STORE LOCATION. 7925 SOUTH PARK-AV.

TOURIST COURT—12 cottages, office and home; 8 with private baths; TVA heat; innerspring mattresses. On U. S. 41-W. Chicago to Fla.; 20 acres grounds, well, and spring. Patsy's Cottages. Write Frank Goodlett, Clarksville, Tenn.

FOR SALE—Partly established fruit juice route and '41 truck. O'Mears, 548 N. Parkside. Call Austin 2068.

LOST OUR LEASE
Well estab., well rated advertising display and process house completely equipped offered for sale. Terms cash. 909 N. Larrabee-st., Superior 4923.

CONCESSION of a fully equipped kitchen night club—No investment needed. Call 2529 Milwaukee-av., after 9 p. m.

MERRY XMAS TO ALL! LEE AGENCY, 111 W. WASHINGTON.

Business Service

EXPORT opportunity—South East Asiatic Trading Co., Ltd., 66 Latter-st., Rangoon, Burma, wishes to import American goods. Manufacturers please contact. Especially interested in household utilities, textiles, machinery and building material, but would consider other suitable products. Willing to install machinery for manufacture of goods in Burma, e. g., pressed wood.

Metal Products Wood Products
Wanted by nationally known sales organization; wheel goods, toys, juvenile, and houseware items. BOX 1722, HIGH POINT, N. C.

VAUGHN & BRASHEAR Mercantile Brokerage Firm will represent mid-west manufacturers to west coast; wholesalers and distributors on commission; give details in first letter. 5908½ N. Figuero-av., Los Angeles, Cal.

VETERAN has open time in woodworking shop; best workmanship at lowest rates. Pensacola 6255.

NEED Multigraphed letters—Imprinting? CALL CANAL 0641.

MODERN Industry [Ideal Book]—Free. Write Modern Industry, 203 N. Wabash.

Manufacturing

LET US QUOTE YOU on wood specialties, finished or unfinished. SPECIALTY MANUFACTURING CO. Mt. Olive, Ill. Box 907.

OPEN time available — Punch presses; Ross No. 0 and No. 1. Also Crosby No. 3. Call Van Buren 3563.

HAVE OPEN TIME for setup chip board boxes. Calumet 6631.

PATENT SPECIFICATION WRITER. Time or Contract. Schnoor, And. 3815.

HAVE open time in wood shop for novelty and toys. Lawndale 0895.

Wanted

SUCCESSFUL young executive—Seeks participation going concern. Experienced advertising and selling services and commodities. Outstanding record of investing. Familiar with printing, accounting, real estate, personnel, and production. Public speaker, writer. Will invest five figures. Navy Lt. Comdr., age 34, terminal leave, invites proposals. Address K H 37, Tribune.

WILL purchase manufacturing company. Can make substantial down payment on medium sized proposition. Ex-navy officer who prior to service owned and operated metal manufacturing company. Will consider proposition not involving metal crafts. Address T J 98, Tribune.

CASH FOR RMG. HSE.—FURN. APTS. WE BUY OR SELL ANY BUSINESS IN 24 hours. No fee required. Free listing. We reserve right to qualify buyers.
DELMONT CO. BIT. 2584

WE SELL OR BUY YOUR ROOMING HOUSE, TAVERN, GROCERY, DELIC., RESTAURANT. CASH SAME DAY. Ross Co., 663 N. State. Whi. 6373.

WISH to purchase business—ELECTRICAL preferred; willing to pay up to $8,000; let me relieve your worries. Address P 93, Tribune.

INDIVIDUAL, 36, aggressive—Has $15,000 to invest in or buy a going business. Address T J 56, Tribune.

TAVERN wanted in lake resort country—Around $3,500. Address K D 46, Tribune

CASH PAID FOR YOUR BUSINESS. Quick action. Ace Auct., Canal 8625.

WE BUY OR SELL any type business. CASH AT ONCE. Mr. Lewis, And. 5345.

CLOTHING, FURS, ETC.

IN A FUR COAT
TO FINISH OUT THE SEASON? Then shop at MILLER'S. We have about 150 good up-to-the-minute Fur Coats reduced considerably because some are slightly shopworn; some small sizes; some because they are one of a kind and some exclusive styles used in Fashion Shows and Display Windows.
Mouton Lamb Coats, $50—$60—$75; original price $125 to $200. Quality Northern Seal Coats, $65; original price $125 to $195. Black Persian Paw, $85; Brown Wolf, $100; Sumptuous Pony Jacket, $50; Brown Seal Jacket, $25; Mouton Muffs, $7.50; Hats, $5; Northern Black Mink Dyed Muskrat, $185; Ocelot Coats, $195; Silver Fox Greatcoats, $195-[a $350 value]; Magnificent Silver Fox Jacket, $125; Pair genuine Silver Foxes, $55; Grey Persian Lamb, $200; Black Persian Lamb, $225; Full Skin Silver Fox Muffs, original price $125, bargain at $85. Also three Mink Coats [used] taken in trade, $250—$350—and $500.
Yes, you can budget and take as long as 10 months to pay.
MILLER FUR COMPANY
166 NORTH MICHIGAN-AVENUE.
"The House of Quality, Style and Reputation."

PERSIAN lamb coat—Very good condition. Silver fox jacket. Sizes 14-16. Just like new. Can be bought very reasonable. Call Greenleaf 6476 collect.

PERSIAN lamb coat—Tuxedo style, turnback cuffs, also natural Russian Sable bolero jacket. Very rare. Both finest quality. Size 10-12. Highland 819.

PRIVATE party will sacrifice $800, size 20, long Persian lamb coat. Practically new. Will be shown by Henry Kessler, Furrier, 120 S. State.

SACRIFICE for Balance Due—Beaut. fur coats. Like new. $38. Cash or terms. $2 weekly. Irving, 7839 S. Halsted.

OUT of pawn and new fur coats, $25 up; ov'coats, $4.95 up; suits, $9.95 up. Spears, 506 W. North-av. Moh. 4141.

HIGHEST CASH PAID for MEN'S USED clothing, ladies' furs. Always open. 4545 Sheridan-rd. Ph. EDG. 7630. Will call.

SPORTING GOODS

WE BUY, SELL, AND TRADE NEW AND USED GUNS, TACKLE, GOLF CLUBS, OUTBOARDS, DIAMONDS, WATCHES. FREE CATALOG!!
New Level Wind, casting reel....$7.95
New 22 target rifle.........$28.24
New Remington [3] elec. razor.$17.50
New extra barrels for Remington autom. shotguns, 12-16-20 gauge..$26.60
New Fly Fishing outfits, comp..$25.49
New waterproof Hunt'n Fish suits.$9.95
Mallard duck decoys, ½ doz....$5.95
Shotgun shells, buckshot, in case lots.
New Weber fly casting reel....$3.19
Ball bearing swivel boat seat...$4.98
Custom built 12-foot boat.....$59.50
New Crosman air rifle.........$16.00
22 calibre air rifle pellets, per 50..98c
The Gun Digest, all about guns..$1.00
ALL THESE AND THOUSANDS MORE BARGAINS AVAILABLE AT KLEIN'S SPORTING GOODS. 508 S. HALSTED [At Congress]. MONROE 0082

REMINGTON .22 calibre repeating rifle. Like new. Used very little. Some bullets. $25. 1 pair men's Nestor Johnson racers, size 9. Like new. $7.50. 7807 Evans-av. Radcliffe 8201.

GERMAN Mauser—1940 army rifle, with bayonet and sheath. German officer's dress cavalry sword and dress bayonet. All items in excellent cond. Cons. trade for used car. Address T P 251, Tribune.

HORSES, HARNESS, AND WAGONS

8 YR. old western horse—Spirited; complete with tack to match; reasonable. For information call Prospect 1265.

ROOMS—ROOM AND BOARD

North Side

SHERIDAN-RD., 913-15—Large attractive newly furnished room. $14 per wk.

SUPERIOR, W., 14—Comfortable, clean room for gentleman. Walk Loop. Ref.

SLPG. rm., bath—Beau. furn.; kitch. priv.; in exch. light duties, apt. hotel, 2 hrs. daily, to young girl. Ard. 4550.

NICELY furn., lite, lge. rm.; running water; employed; all trans.; refs. ADDRESS T P 214. TRIBUNE.

ROOMS with pvt. and connecting baths. $7-$8 wk. double. 4870 Sheridan.

Northwest Side

DIVISION, W., 1916—Sleeping rooms; daily, weekly. Division St. Bath House.

APARTMENTS, ROOMS TO SHARE

WANT LIVING QUARTERS? Working mother will share apt. with woman and child in exch. for care apt. and 20 month old boy. Pla. 8961.

BUS. couple will share their 5 rm. apt. if you have own bedrm. and liv. rm. furn. 5913 S. Halsted.

WILL share my apt. with empl. mother—Care infant less 6 mos.; days.Bay. 0656.

THE ORIGINAL CHICAGO RM. REG. RMS., APTS. TO SHARE. DEA. 2713.

CONG. yng. man des. comp. and share your apt., same. Address W 266, Tribune.

HOTELS AND APARTMENT HOTELS

EASTVIEW Hotel — 9 min. from loop. Single or double. $1.50 daily and up. 4943 Lake Park. Atlantic 5480.

WACKER HOTEL—Clark and Huron. Fireprf. bldg.; 300 rooms; priv. baths; from $1.75 a day. An A. A. A. hotel.

DREXEL ARMS HOTEL—3933 Drexel-blvd. Rooms $2 up daily. Drexel 3160.

TO RENT—FURNISHED APTS.

South Side

IMMED. occupancy—3 rm. apt., comp. furnished, low rental. Furniture for sale. $850. Mrs. W. L. Nicholson. Hyd. 0530.

APARTMENTS TO EXCHANGE

LOS ANGELES—1½ room furn. apt., Wilshire district near Town House. Lady desires exchange for similar Chicago apt., North side, vicinity—Drake. Address G 86, Tribune.

EXCH. large 5 rm. apt., 2d floor—For 3 rms., unfurnished, in elevator bldg., north side. Also furniture for sale; no children. By appt. only. Ardmore 5641.

4 RM. apt., 1st flr.—Heated sleeping porch in South Shore, for 5 or 6 rm. apt. in South Shore; 1st or 2d floor. Fairfax 0187.

5 ROOM furn. apt. in South Bend, Ind.; rent $59; want 4 room unfurn. apt., North or Rogers Park pref. Address T P 263, Tribune.

EXCH. mod. 2 rm. furn., North, nr. lake, elev. bldg., daily maid service, for 3, 4, or 5 rm. furn. or unfurn. Rav. 4851.

4 RM. furn. apt.—Near North Side, for similar apt. in vic. Municipal airport. Portsmouth 9864.

LGE. 4 rm. apt. in So. Shore, 3 exp.—For 5-6 rm. hse. or apt.; pref. west sub. Call collect. Burnham, Plaza 2228.

EXCHANGE DETROIT APT. FOR CHICAGO APT. BUC. 4381.

WILL exchange 5 rm. apt. in Detroit for 5 or 6 rms. in Chicago. Bri. 4381.

WANTED TO RENT

Apartments

APARTMENT WANTED. Veteran couple, quiet, no children; man employed vicinity Pulaski and North. Consider buying furniture of occupant leaving Chicago. Spaulding 0728.

BUSINESS man in desperate need of 6-8 rms.—Unfurn.; north or N. west; must move, bldg. sold. Will pay 6 months' rent in advance; rent from $70-$100 per month. Rogers Park 8791.

$150 RENT—Unfurnished or furnished, house or apartment, 4 or 5 rooms. North or Near North Side: executive and wife; no children, no pets. Call Mr. Brown. WEBster 4440.

EX-MARINE major returned to airline position has wife and noisy baby; needs 4, 5, 6 unfurn. apt. or hse.; prefer No. Perm. Resp. Longbeach 2100, Rm. 326.

DISCHARGED service man and wife need 2-3-4 furn. apt. north or northwest. Must be neat and in pleasant neighborhood. Juniper 2524 after 6 p.m.

WOUNDED vet. back from 3½ yrs. overseas needs desperately 6-7 rm. apt. for brother, wife, and 2 children. Will pay $100 mo. Rockwell 4551. Begner.

NAVY man and wife, both employed, quiet responsible couple, no children, need 3 or 4 unfurn., N. or N. W. side. Please call Bri. 6113 or She. 0139.

BUSINESS woman, quiet, refined, desires 1½-3 room furnished apt.—$50-$70; 6 mo. rent in adv.; no children, no pets. Best refs. Ports. 6860, 8-4:30.

1 OR 2 RM. apt.—Furn. or unfurn. Business couple would consider sublease. Diversey 7452.

IMMACULATE refined yg. wn. needs apt. or hskg. rm. by Jan. 10. Write M. Offield, 1242 N. Morgan, Minneapolis.

VETERAN in desperate need of apt.; reliable people; N. or N. W. Side if possible. Juniper 9500.

DISCHARGED officer and wife urgently need sm. furn. apt. in Rog. Pk. or N. Shr. area. Sup. 4264, Rm. 1108 collect

DISCH. army captain, wife, 7 yr. old child urgently need 4-5 rm. furn. or unfurn. apt. Ambassador 1554.

SERVICE man and mother, both employed, want 3 or 4 room heated apt.; prefer West Side. Mul. 8306.

EX-ARMY officer urgently desires apartment or house. Baby due in February. University 8234.

4-6 RM. apt. desired by discharged navy officer; N. side pref. Bri. 1908.

NEED bedroom apt., North side; willing to buy furniture. Sunnyside 1305.

VET. and wife want 2 to 5 rms. unfurn.; N. or N. W. side, Evanston. Div. 7839.

2, 3, OR 4 RM. apt. on South Side—Adults, no pets; good refernces. Rep.7467.

WANT—3½ or 4 rm. apt.; 3 adults in family. Call Fra. 9620, Ext. 52.

3 OR 4 rm. htd. apt.—Outlying or suburban; asthma patient. Yards 0482.

VET., wife, and 2 yr. son—3 rms., W. S., gd. naborhd. Hyd. 7832, Haas.

Houses

ATLANTA man moving to Chicago Feb. 1 wishes to trade lease on 5 rm. unfurn. house, conv. to Atlanta schools, transp., for similar living quarters in Chgo. area. Write K. E. McMillin, 798 St. Charles-av., N. E., Atlanta, Ga.

Rooms

YNG. man desires room and board in exchange for care of house or child, nites; exc. refs.; nr. N. Will ans. replies Dec. 28. Address W 270, Tribune.

TO RENT—STORES, OFFICES, SHOPS

3834 FULLERTON, cor. Avers—Heated. Large store, retail chain location. B. J. FELBINGER & CO. BER. 2000.

CORNER store—Approx. 2,400 sq. ft., 64th-Ashland. Call Prospect 4720.

OFFICE space in Buckingham Thtre. bldg. 3319 N. Clark. Reas. State 3155.

333 N. MICHIGAN—Mail address; 24 hour phone serv. Rm. 528. Fra. 7100.

INDUSTRIAL PROPERTIES

FOR sale—Unusual opportunity. Modern industrial property, Belmont-av. near River-rd. 20c per sq. ft. includes sewer and water. Low taxes. Abundance of near-by labor. Call Andover 3535, or Central 7841.

WTD. to rent—1,500 to 3,000 sq. ft. loft, store or garage space for light mfg., N. or N. W. section; occupancy Feb. 1st or before. Mr. Krampe. Lincoln 4520.

VACANT sites from 75,000 to 600,000 sq. ft. Might build to suit. State location preferred and requirements. Address T J 456, Tribune.

VACANT—Nr. Ashland and 22d; from 50 to 90,000 sq. ft available at 75c per sq. ft. Might arrange to build for rated firm. Address T G 349, Tribune.

25 INDUSTRIAL LOTS
Going fast. Will divide. Also build to suit. 36th and Kedzie. State 5346.

STRAUS OFFERS
4,800 ft.; 1 sty., gar type....$12,500 Straus & Co., 120 S. La Salle. Sta.1945.

FOR RENT—5,000 SQ. FT.; CLOSE-IN, NEAR SOUTH; 60 DAY POSSESSION. EDENBERG. CALUMET 4290.

WILL build to suit and lease, 40,000 sq. ft. bldg. on track nr. 22d and Halsted Address T P 391, Tribune.

FOR rent—4,500 sq. ft.—25c sq. ft. Light mfg., 60 lb. floor load. 2d fl. 7002 N. Clark. No elevator. State 5698

Wanted

WANTED to lease or buy—One or two story industrial bldg., 85,000 to 125,000 sq. ft. with additional vacant. Northwest, West, or Suburbs. Company is well established manufacturer of electrical equipment. Will deal with builder, broker, or owner. Early occupancy required. R.R. siding preferred. Call or write. A. P. Towner, Central 0950, 127 N. Dearborn-st., Chicago.

WANTED to rent—10,000 sq. ft. for light mfg. [electrical]. North or northwest section. Loft or ground floor. Miss Stalling. Whitehall 4822.

WANT 4-10,000 FT.
N. W. SIDE; WILL SHARE
AVENUE 1210.

25,000 TO 30,000 SQ. FT.—Ground flr. on switch track for warehousing purposes. Must be situated in vicinity of 39th and Halsted. Oakland 6200.

75-100,000 SQ. FT. Vacant site; north of Fullerton and from Kedzie to Central-av.; for clean choice location may pay 60-70c. Fra. 5034.

ABOUT 1,500 sq. ft. for jewelry mfr. Shld. accom. drop hammer. Will cons. sharing space. C. Klein, 6123 S.Troy, Hem.2760

WTD. to rent—Approx. 3,000 sq. ft.; zone mfg.; nr. N. W. side. Cap. 4450.

CAMERAS AND OPTICAL GOODS

CASH FOR YOUR CAMERA EQUIPMENT.
CAMERAS—ALL MAKES AVAILABLE.
General Electric Exposure Meters.
Enlarging Paper—Flash Lamps.
PROJECTORS, ENLARGERS, LENSES.
ROLL FILM.
CAMERAS—DARK ROOM SUPPLIES.
Op. dly. to 6; Thur., Sat. to 9; Sun., 10-4.
BOLOTIN CAMERA EXCHANGE
729 W. Roosevelt. Canal 2112-9017.

BASS wants used cameras and Cine apparatus badly. Pay top prices. Phone, write, or call. Daily, 8:30-5:30; Saturday to 3 p. m. BASS CAMERA COMPANY, 179 W. Madison-st., Chicago 2. State 7410. Over 34 years of photo specialization assures satisfaction.

KODAK—Mod. 60; f:1.9 lens with Telephoto lens, 4.5; case incl. Kildare 0097 from 7 to 8 p. m.

AMPRO 16 mm. sound proj.—Model Y. S. A.; new. Lon. 7212 or Del. 6223.

RADIOS, SUPPLIES, AND SERVICE

BEAUTIFUL late model Philco automatic combination radio phonograph with recorder; plays 10 and 12 in. records inter-mixed; wonderful tone; price $450. Also Howard chair side automatic radio phonograph, price $225. Reason for selling, owner leaving city. 8400 W. 79th-st., phone Willow Springs 945-R.

LATEST phono.-radio comb., fl. and tbl. mod.; all makes; rec. players, midget and portable radios, $19.95 up. All new. Imm. del. E-Z terms. Spa. 0031.

DEALERS radio work wanted—Pick up and delivery. 48 hour service. All work guaranteed. 10 N. Halsted. Mon. 6387.

NEW Farnsworth short wave radio receiver. E. C. Co., 629 Milw. Hav. 7936.

PRIVATE party wants radio-phonograph combination. Republic 3620.

BOATS, YACHTS, ETC.

WHEELER
MOST MODERN BOATS AFLOAT. Power yachts from 28 ft. to 105 ft. Sail, 48 ft. sloop; 56 ft. yawl. BERNARD BROS., INC., Distributors. See Mr. Smith, 1033 Chicago-av., Evanston. Phone University 2127.

1946 EVINRUDE MOTOR on display. 8917 S. Lomis. Beverly 2414.

CENTURY AND OWENS BOATS. Maypole Boats & Mtrs., 5901 W. Madison

16 H. P. Johnson model S. D. 10. 2339 Medill, Humboldt 9292.

REAL ESTATE—APT. BLDGS.

General

IMMED. POSS. 6 ROOMS
2d apt. now vacant; 1st 5 rms. rented. Brick and stone bldg.; h. w. ht.; 79th-Halsted dist. Nr. R. I.; cheap at $9,000; req. $2,700. See Peterson.

4 APT.—4-6s AND HOUSE
6 large rms., corner 57th-Throop; 50x125 ft. Nice income. Cost $30,000; price $18,750; cash req. about $7,500. M. G. Cirkle, 726 W. 79th. Rad. 6660.

6 FLAT brick in Woodlawn—52 rms., 12 baths; leased to 1 tenant at $300 mo. Tenant pays all operating expenses except taxes, ins. Price $27,500. Terms. SUPERIOR 6160.

HOTEL APTS.—Income $31,000. Down payment $18,000. Ens. 6200.

Southwest Side

2516 W. 110th—Ultra Modern
2 apt. bldg., 5-5 rms., 5 years old. Oil heat. Excellent cond. Near transportation. Must see to appreciate. For appointment, call Beverly 8648.

North Side

DELUXE 2 apartment — Facing Indian Boundary Park; 6 rms.; tiled baths, wood burning fireplaces, game room, 2 car garage; lot 50x125; oil heat. Early possession; $23,500. SADLER & HULTMAN, She. 1001. Gre. 0500.

2731 LAKEWOOD—6 flat brk. 4 rms.; stove ht.; inc. $1,332. Pr. $8,000. Sunday. Pen. 9193 or wkdays. Div. 5294.

2045 JARVIS—2 BATH 6 APT. Large rooms, octagon bays; 4 c. br. gar. B. J. FELBINGER & CO. Berk. 2000.

Northwest Side

XMAS SPECIAL
Only $2,500 down buys 2 flat stucco, 5-5 rms.; furn., stoker and gas heat; 50 x 125 ft. lot; St. Bartholomew's church and school 1½ blocks. Will sell on contract. Spring possession. CALL AT 5232 IRVING PARK.

CAN YOU BEAT THIS?
2½ sty. frame bldg. in A-1 cond.: 5-6-3 rms.; stove ht.; lge. lot; rental $71; nr. North-Cicero-av.; 2 car gar. Cheap at $8,000. ALBERT F. KEENEY, REALTOR. 5612 NORTH-AV. MERRIMAC 4300.

MUST come to see this exceptional value. 3 flats—1-6, 1-3½ and 1-3; monthly rent $95; must act quick; priced reas.; private owner. 2010 Grand-av.

RAVENSWOOD MANOR—De luxe 3 flat brick, 5-5-4, h. w. ht., 2 car gar. Inc. $170. Pr. $17,000, cash req. $7,000. PEN. 7112.

6 APT.—Nr. Belmont-Central; 17 yrs. old; stoker. Rent $280. Berk. 1540.

21 UNITS—Well loc. Rent $9,000. Price $55,000. Will trade. Berk. 1540.

5-5s—2 H. W. PLANTS; 1st flat vacant. Price, $12,500. MERRIMAC 0400.

MAYFAIR—1½ sty. 2 flat frame. 5 dn., 5 up; lge. lot; $7,500. Pal. 3002.

West Side

2 FLAT brk.—3333 Fillmore-st.; 6 and 6 rms.; stove ht. Possession of 2d floor apt. now. Price $6,500. Terms. CAPPS CO. SUPERIOR 6160.

FIRST FLOOR VACANT—Near Garfield Park; 3 flat brk.; 6-6-5; h. w. heat; stoker; 2 car brk. gar.; lot 37½x181; reas. price. Call Independence 1031.

FOR COLORED—2 to 6 flats; steam heat; vic. Kedzie and Roosevelt; low as $1,500 down. 3639 Roosevelt-road. Hirschberg, Roc. 6648, or Jun. 4301.

2 FLAT BRICK, 2711 W. ADAMS. 7-8 rms.; $1,500 cash. Call Mer. 0400.

REAL ESTATE—BUSINESS PROP'TY

South Side

PROMINENT CORNER
In thriving colored business neighborhood; 10 stores, 12 apts. 100% occupancy. Income $25,000. Wonderful opportunity for investors or user. A. KAMENJARIN & CO. 3042 Wentworth. Mr. Rigney. Cal. 4663.

Northwest Side

WIDOW wants quick sale of 2 sty. brick bldg. Consisting of 2 stores, 2 apts., and 2 sty. brk. bldg. in rear. Income $2,000 per year. Located on car line. Price $15,000. [Mr. Jensen]. REALTY & MORTGAGE CO. 3115 Logan-blvd. Belmont 0001.

1 STORE, 1 6-rm. apt.—H. w. ht.; encl. pch.; 2 car gar.; fine loc. any bus.; barg.; $15,500. Mer. 0400. Mr. Schmitz

STORE and 2-6 ROOM APTS.—Stm. heat; double garage; good income; North-av. near Central-av.; $22,000. Mer. 0900.

REAL ESTATE—HOUSES

South Side

OPEN FOR INSPECTION
ONLY
WEDNESDAY, DEC. 26TH
5 room; newly dect.; 2 story, all brick; ready for occupancy; ample closets; large, light comfortable rooms arranged for comfort; modern kitchen; full complete cement basement; economy heating plant; insulated roof; beautiful residential community; plenty yard space; new school; only $1,000 down and $53 month including taxes and insurance.
9537 S. JEFFERY-AV.

NO DOWN PAYMENT
FOR GIs. $49.69 PER MONTH. 2 bedrm. brick FHA home; 103d-Hoxie. Cabinet kitchen. Full basement. A. S. Dee & Son, Realtors. Fra. 0028.

6518 INGLESIDE-AV.—7 rm. brick home in excellent condition. Immediate possession can be had. Price $9,500. About $5,000 required. Furniture also for sale. Call Dearborn 8374, for further information.

NEW 5 RM. RESIDENCE. 9824 Dobson-av.; modern brick home; venetian blinds, cabinet sink; recreation room. Price $8,600. SUTTON & PETERSON, Realtors, 8126 Cottage Grove. Triangle 6214.

SALE OR TRADE
New de luxe corner 6 rm. residence; master bdrms.; 1½ baths; gas fired h.w. heat; natural fireplace. Republic 5000. John McCarthy & Co., 2406 W. 63d.

PRE-WAR brick res.—Immed. poss.; 8 rm.; hot w. heat; 11202 Parnell-av.; owner built; cost $36,000; price $20,000; terms. For inspection, Bev. 6068.

Southwest Side

HURRY! HURRY!
SEE THESE
$500 DOWN
5 rm. fr.; screens, st. wind.....$3,150
4 rm. house; elec. stove, 1 acre..$4,250
2 sty. fr.; good income.........$5,250
$700 DOWN
10 rm. brk. home; nr. I. C....$6,950
2 fl. fr., 4-4; encl. pchs.......$6,250
5 rm. cott.; insul.; h. a. ht..$7,100
1½ sty. fr., 5-4; h. w. ht....$7,500
Mod. fr. hse. Imm. poss.......$6,550
$1,000 DOWN
1½ sty. house; h. w. ht.........$9,200
5 rm. brk. bung; range, refr....$8,500
6 rm. fr.; thermostat, h. a. ht.$8,400
7 rm. home; h. a. ht., insul....$9,450
2850 W. 63D-ST.
9 TO 9 EVERY DAY

READY for immediate occupancy due to family separation. All brick, 2 bedroom house, modern. Newly furnished only 18 months ago, including furniture, stove, Frigidaire, and washing machine. Will sell at sacrifice. Located on S. Neenah-av., between 52d and 53d-sts. Call Randolph 7026.

2 NEW 5 r. homes; occ. Jan. 1; $7,800. 5714 S. New England. Dea. 6681.

NEW 5 and 6 room brick homes—With 3 bedrooms. 5240 S. Mason-av.

MOD. brk. cottage—H. w. ht.; immed. poss. Also sell part furn. Port. 9474.

Northwest Side

GALEWOOD — 1725 N. Oak Park-av.; beaut. brick 5 rm. attached resid.; cab. kitch.; oil ht.; fenced yard; only 3 yrs. old; a buy at $7,750. Shown by appt. only, phone for details. LINDOP, Forest 5000, Mans 0022.

IMMEDIATE POSSESSION. 5 and 2 rm: brk. bung.; h. w. ht.; 2 c. gar.; encl. pch.; a Christmas present for some one. Call Mer. 0400. Mr. Schmitz.

NORWOOD Heights—Nearly new 5 rm. brick Colonial resid.; h. a. ht., insul.; landscaped, 35 ft. lot, price $11,950. GREGAR, 4200 Lawrence. Pal. 1461.

WHAT A BUY! 5 rm. bungalow; kitchen cabts., cabinet sink; furn. ht.; 2 car gar.; $2,500 dn. Seitzler, 5042 Irving Pk. Mul. 7200.

POSS. 30 DAYS—NEW BRICK. 5 rm. Elmwood Pk.; 40' lot....$8,500 FELBINGER, 2344 N. Cicero. Ber. 2000.

INCOME frame—5-4; good condition; 2 car garage; lot 32x125; $3,500 down. Inquire 5752 Irving Park. Pen. 6402.

6 RM. frame residence—Immed. poss.; furn. ht.; gar.; $6,200. Irving 9000.

West Side

STONE and brick residence—6 large rms. with attic.; furnace heat; 1 car garage. P.$4,500. 1230 S. Lawndale. Ard.7958.

REAL ESTATE—VACANT

South Side

FOR bargains in vacant anywhere write R. B. Higbee, R. E. Broker & Financier, Rm. 937, 176 W. Adams-st. Dea. 3828.

REAL ESTATE—SUBURB'N—SOUTH

BEVERLY—One floor plan brick res.; 6 lge. rms.; natural firepl.; screen porch; garage; 50 ft. lot; $14,500. Bev. 8880.

BEVERLY—6 r. brk. bung.; h. w. ht.; 2 c. br. gar. 50x189 ft. $11,500 Bev. 1875.

IVANHOE—Mod. 6 rm. face brk. bung.; 2 bedrms.; forced air ht.; immed. poss.; $8,400. Owner, phone Riverdale 1353.

DON'T buy acres So. or So. West until you see our ½ to 5 acre bargains. Send for prices. Address T G 53, Tribune.

REAL ESTATE—SUBURBAN—S. W.

5 ROOM home—Bsmt.; furn. ht.; insul.; screens and storm wind.; built-in steel kit. cab. Lot 60x133; 2 car gar.; close to schools, church, theater, and trans.; $39.60 aft. dn. pay. And. 3271, ext. 10.

WE HAVE ABOUT 100 homes on ¼ to 10 acres to choose from, $3,500 and up. Good transportation. JENNINGS, 147th and Cicero-av.

REAL ESTATE—SUBURB'N—NORTH

EVANSTON—Immed. possession on 7 rm. brick, 2 convenient bdrms. and bath on 1st., 2 bedrms. on 2d; large porch; h. w. oil. 2 car garage. $16,000.
IMMED. POSSESSION
Nr. univ. and lake; perfect cond.; large living and dining rms., sunrm., brkfst. porch; handy small den; 4 nice bedrooms, 2 baths on 2d; bedrm. bath on 3d; h. w. ht.; 2 car garage. $26,500. SMART & GOLEE, INC. Briar. 3300.

EVANSTON—[1] handsome 7 rm. brick colonial nr. lake and "L"; $21,000. [2] also choice north Evanston lots from $2,850 to $5,000. SADLER & HULTMAN, She. 1001. Gre. 0500.

EVANSTON—New town house; tile bath; h. a. ht.; full bsmt.; 5 rms., $11,500; 6 rms., $12,500. Call Mr. Burgener. Agent. Greenleaf 0471

GLENVIEW.
HELLO, FOLKS.
MERRY CHRISTMAS.
Closed Sun., Mon., and Xmas day. Lucius Erskine in Glenview. Glenview Realty Co., Wyatt & Coons.

NORTHBROOK lots—55x135....$1,225 Wyatt & Coons. Phone Glenview 7.

SKOKIE HOMES
DURO-CRAFT BUILT, FROM $7,950. TRILEVEL—RANCH TYPE—COLONIAL. Inspect houses built by Duro-Craft master craftsmen in several North sub. communities. Individually designed to suit your needs and income; modern in every detail. Cabinet kitchens, tile baths, gas heat, ample closets; fine naborhood; nr. Chicago L and N. Shore sta. Our large bldg. program assures you a better home for less money. Construction to begin soon. Select your homesite, architecture, rm. layout, etc. Terms as low as $1,000 down, $45 mo. Write or see us now! 4948 Dempster-st., 2d floor, Skokie. Ill. DURO-CRAFT HOMES CONST. DEPT.

REAL ESTATE—SUBURBAN—N. W.

DES PLAINES—VETS ONLY
4½ and 5 rm. brick duplex homes; move in in 90 days; $350 down starts you. Lac. 0554. Open every day to 6 p. m.

RIVER GROVE—5 rm. res.—Immed. poss. Ven. blinds; furn. ht.; lanscaped. $9,500. 2518 Elm. River Grove 3208J.

RIVER GROVE—IMMED. POSSESS. 2635 Rhodes-av.; 5 rm. brk. residence; 5 years old. River Grove 805-J.

SEMI-MODERN RANCH HOUSE. See this practical, liveable plan at a really low price; 5 rooms and wide veranda; studio living room; auto. heat; wood burning fireplace. Being built on ½ acre improved site in beau. Mt. Prospect loc. adj. golf course and bus. Andover 3044.

SMALL, RICH, BLACK GARDEN SOIL FARM; $100 CASH; $10 MO. RAV.0326

REAL ESTATE—SUBURBAN—WEST

CICERO cor. brk. store—4-4 rms. rear. Owner must sell, $10,600. Berwyn 8751.

NEW ELMHURST BRICK HOMES. 5 and 6 rooms, now being planned for spring occupancy; small down payment; reas. monthly payments. And. 3043.

ELMHURST—5 rm. home; large lot; 3 car gar.; nr. tr. Casper, Elmhurst 343.

GLEN ELLYN—5 rm. insulated brick bungalow with finished rm. upstairs, cabinet kitchen, tile bathrm.; h. w. ht. by stoker; low heat cost; steel beam basement; 2 car garage; $12,000. STOKBURGER, REALTOR, 546 Crescent-blvd. Glen Ellyn 345.

LA GRANGE—6 RM. MODERN with attached garage on 100x125 ft. landscaped lot. Less than 6 yrs. old. 3 large bedrms., full bsmt., air cond. heat, cab. kitchen. Terms like rent. M. Jay, Agt., Room 514, 100 N. La Salle. Franklin 2847.

OAK PARK—
QUAINT LITTLE HOME. Central location; Yaryan heated; picture window in living room; 2 baths [1 bedroom and bath on 1st; 3 rooms on 2d]; 2 car gar.; poss. May 1, 1946. Buy now and you can plan your drapes and furniture for May 1st. Our exclusive. $11,000. VAN DOREN REALTY, 419 South-blvd., Oak Pk. Village 9220.

RIVERSIDE—By owner; 6 yr. old insul. brk. veneer house; liv. rm., din. rm., bath, 2 bedrms., kitch., 5 closets complete downstairs; room and bath up. Auto. gas heat; lot 50x255; separate gar.; nr. schl.; $18,000. Riverside 6465.

LITTLE RANCH HOME. A compact 5 rms., yet rambling; firepl.; wide spacious porch; outside grill in chimney; modern kit.; bargain; to be built on improved west suburban lot. Andover 2314.

BUILD IN VILLA PARK. 5, 6, 7 rm. homes will be built to your order. Reserve homesite with only $300 down. Franklin 2843 or write Rm. 514. 100 N. La Salle-st., Chicago 2.

COZY 4 rm. home on lovely landscaped lot; good trans.; finest west suburban location; $30 month after down paymt. Call Andover 2314.

READY IN 30 DAYS. VILLA PARK 6 rm. home; $39 mo. after dn. payment. Mr. Williams, Agt. Franklin 2845.

MODERN house in Elmhurst proper. 4 rooms finished; 2d floor needs finishing; real bargain. Call Andover 3045.

6 RM. home—4 rms. finished; on extra large site; reas. terms; nr. L. bus, strs. Write Room 841, 38 S. Dearborn.

REAL ESTATE—RESORT PROP'TY

Indiana

$2,500 BUYs Lake Cabin—Move in now; $20 per mo.; small dn. paymt. F. Cuny, Box 367, Mich. City, Ind.

Michigan

200 ACRE farm—2 mi. frontage on St. Joe river; suitable for subdivision near Three Rivers, Mich. Write Elliott Roberts, Stevens Hotel, Chicago.

REAL ESTATE—FARM LANDS

Arkansas

NORTH ARKANSAS—50 farms near Bull Shoals dam site; many have daily school bus, milk and mail routes. Parrott & Morgan Real Estate Co., Flippin, Ark.

Illinois

QUIET country pltry. farm—$7,500; 2 acres; 5 rm. mod. house; lg. poultry house. Box 63, Elmhurst. Phone 604.

Michigan

FREE list farm bargs.—S. W. Mich.; all kinds. Interstate Farms, 35 S. Dearborn.

Texas

10 TO 40 acre producing citrus groves—In lower Rio Grande valley, near McAllen and Mission. WM. C. BENDER, Realtors, 3306 W. North-av. Bel. 0061.

BROKERS and developers, attention! 5,000 acres; all suitable for oranges; can be irrigated; also 2,000 acres 60% suitable for oranges under irrigation. Write Elliott Roberts, Stevens Htl., Chgo.

Wisconsin

FOR SALE—100 farms; 5 to 10 acre poultry farms, 80 to 120 acre dairy farms, 160 to 1100 acre stock and dairy farms. In best dairy section of Wisconsin. John R. Leatherman, Baraboo, Wis.

235 ACRES—135 under plow, 100 acres timber; lake on farm; A1 set farm buildings; Delco lights; 8 miles west of Waupaca; personal property can be purchased. Write Ben Treblatowski, Rt. No. 1, Amherst, Wis.

Miscellaneous

FARM bargain catalog—7 states. FREE. Spec. service for stating requirements and payment plan 1st letter. United Farm Agency, XH-220 South State-st., Wabash 1434.

REAL ESTATE WANTED

CASH buyers—North or northwest for all types of improved property, 2-3 flats, residences, bungalows, and vacant. Chicago or suburbs. Now is the time to sell. List your property for quick results. O. J. LISCO, 176 W. Adams-st. Fra. 7292.

NAVAL OFFICER
recently released needs home for family. Will buy 6-7 rm. Colonial on N. Shore. University 5302.

HAVE cash buyers for bungalows, 2 flats, apt. bldgs., vacant lots—North West. King & Schafer Realty Co., 5141 Diversey-av. Berk. 7161.

TO BUY for cash—18 hole golf course within radius 15 miles from Chicago. Prompt action. Address T J 318, Tribune.

WANT 4 or 5 rm. brk. hse.—Will pay all or part cash; will buy furn. if desirable. South side. Comm. 0711, eves.

VETERAN wants bungalow — Substantial down payment; prefer N. or N. W. Agt. ADDRESS T R 590, TRIBUNE.

WANT — Chicago, Florida, or California acres or subdivision. Write Lake Shore Realty, 332 S. Michigan, Chgo.

WILL buy small home near L. A., Cal. 7513 Champlain. Radcliffe 7708.

5 OR 6 RM. House wanted—N. or N. W.; close to tr. Address T R 592, Tribune.

HOUSE, BUNGALOW OR APT. BLDG., SOUTH SIDE. BEVERLY 0814.

REAL ESTATE—LOANS, MORTG'S

80% LOANS—Low rate; 24 hour service. CENT. MTGE. INVEST. STA. 5802.

80% LOANS made quickly—No delays. Banach, 2131 N. Rockwell. Hum. 4823.

MACHINERY AND EQUIPMENT

For Sale

18 IN. heavy duty Mueller lathe and motor, No. 1 model 6 American table saw, 54 in. hand shear, 32 in. paper cutting machine and motor. Small autom. punch press. 3x3½ in. Curtis and Gardner compressors. Phone Palisade 1766 or Palisade 9860.

FOR sale—New Osgood ½ yard crane for truck mounting complete with Kohler Light Plant, 35 ft. boom, outriggers and set of spare parts. A. D. Harris Company, 500 40th-st., Rock Island, Illinois. R. I. 409.

W. AND S. TURRET No. 1-A, ready to run; 220-v. 3-60 motor; 3 jaw and 4 jaw chucks, multiple and flange tool holders, square tool posts; Coolant system. Infilco, Inc., 325 W. 25th-pl.

WHILE THEY LAST.
IMMEDIATE DELIVERY.
STEAM UNIT HEATERS — BLOWERS. EDISON ELECTRIC CO., 743 W. LAKE. S. E. cor. Lake and Halsted. And. 5272.

LEFFEL stoker, 35 h. p. Scotch marine boiler, operated 3 h. p., 220 volt a. c. motor. See Mr. Miziuchy or Mr. Sorensen. J. S. Hoffman Co., 322 W. Illinois. Superior 9300.

2 No. 0 B. & S. auto.; No. 2 B. & S. auto., 20 ft. of line shaft; 10 h. p. motor with starting box; 2 No. 2 B. & S. countershafts. 5937 S. Ashland. Gro. 1045.

ALL steel work and assembly benches—30 in.x6 ft., 8 ft., 10 ft.; 2 steel drawers. Immediate delivery. Kiddieland, 8500 W. North-av., Melrose Park, Ill. Melrose Park 1050.

LINCOLN elec. welder, 200 amp., $150; 400 amp., $250; Wilson transformer, 150 amp., $125; gas drive, 200 amp., $350. Greer, 460 S. State. Har. 8070.

AIR COMPRESSORS—ALL SIZES. Fast charger; hydraulic lift; drum lathe; wheel aligner, balancer; grease gun; tune-up equipment, etc. Crawford 2362.

NEW STEAM UNIT HEATERS
For heating factories. Immediate delivery. E. J. Conley Co. And. 4559.

ONE Robinson 6 ft Apron type Brake, 10 gauge capacity. Joseph Behr and Sons, Ins., 1100 to 1200 Seminary-st., Rockford, Ill.

COMPLETE Hoffman hat blocking machine with 3 sets of flanges and blocks, 2 h. p. boiler and washer at a bargain. Nick the Tailor, Dundee, Illinois.

NEW air chipping hammers—Ideal for foundries, etc. Closeout. Half price. Steege, 28 S. Jefferson. Cen. 8512.

CHAIN HOISTS—LIKE NEW. Mr. Cross, 1239 Farwell-av. Amb. 3163.

HIGH PRESSURE BOILER FOR SALE. James L. Phillips, Rockwell 4700.

HIGH pressure flash boiler, 10 h. p. Kane. Haymarket 5875.

KEY MAKER—Run by elec. mtr.; reas.; in perf. cond. L. Goodman, Sun. 2838.

Wanted

ELECTRIC MOTORS WANTED. DC or AC, up to 500 h. p., new or used; fair prices. Call, phone or write full particulars. Arthur Wagner Co., 1436 W. Randolph. Monroe 7409.

WANTED—New or good used No. 14½ or 15 Williams & White combination punch and shear, or equivalent; prefer with 20 to 25 inch throat. Electric Wheel Co., W. H. Bryant, Quincy, Ill.

SCALES WANTED
Factory, counting and platform scales. Beuckman, 2441 N. Pulaski. Alb. 0004.

WANTED. Automatic screw machines, Brown & Sharpe OO or OG or QG. Must be in gd. cond. Pref. un. 3 yrs. old. Sup. 8761.

WTD.—Any quantity ¼ h. p. mots., A.C., 1,725 r. p. m. Mr. Hart. See. 5061.

JEWELRY, DIAMONDS, OLD GOLD

CASH FOR YOUR DIAMONDS
HIGHEST PRICES PAID. Old Gold, Pawn Tickets Bought. Member Chicago Assn. of Commerce. AMERICAN DIAMOND SYNDICATE. 37 S. WABASH-AV. 3D FLOOR.

DO YOU WANT MORE CASH? We pay highest current prices or make loans on your diamonds and jewelry. ILLINOIS STATE PAWNERS ASSN. SECOND FLOOR, 140 N. DEARBORN.

TOP PRICES PAID FOR DIAMONDS, WATCHES, JEWELRY, SILVER, GOLD.
JEWELER'S EXCHANGE
32 N. STATE—11TH FLOOR.

ILL. Diamond Syn.—Cash for dia., old gold, pwn. tkts. Dea. 6711, 5 S.Wabash,R.812

MUSICAL AND DRAMATIC

WHEN you plan your next party, call Milton White, Oakland 9602—He'll entertain you and make recordings of your friends as souvenirs.

XMAS shows, clowns, magicians, ventriloquists, Punch-Judy. Low pr. Dea. 2734.

AUTOMOBILES FOR SALE

PRICES ARE DOWN
1942 Chrys. N. Y. conv.; r., h..$2,295
1942 Olds [76] sedan; 2. h...$1,499
1942 Chrys. Windsor sedan....$1,763
1942 Chev. conv. coupe; r., h..$1,488
1942 Pack. Clip. [120]; r. h..$1,753
1941 Chrys. 6 cyl. Highl.; r., h.$1,585
1941 Chev. spec. de l.; r. h.....$1,163
1942 Pack. [160] sed.; r. h..$2,319
1941 Dodge bus. cpe.; r. h.....$1,119
1941 Stude. Champ. sed.; r., h.$1,015
1941 Ford sup. de l. 2 dr......$1,052
1941 Buick sup. cl. cpe.; r., h.$1,443
1941 Willys de l. bus. cpe.; htr. $882
1941 Pack. [120] sed.; r., h...$1,656
1939 Chev. sed. mas. de l.; r., h.$697
1940 De Soto de l. sed.; r., h...$1,028
1940 Hud. sup. 6 conv. cl. cpe.$1,048
1940 Olds torp. cruis.; r., h..$1,224
1940 Pontiac tor. cru. sd.; r., h.$1,168
1939 Olds [70] sed.; r., h.......$807
1939 Ford [85] sed.; r., h.......$618
1938 Ford [85] sedan; htr.......$476
1937 Lincoln-Zeph., like brand-new, radio, heater...............$766
Visit Our Heated Showrooms
OPEN ALL DAY SUNDAY
Week Days Till 9
Broadway Auto Sales
4464 N. BROADWAY

MINIATURE RACE CARS FOR SALE RECONDITIONED
2 Dooling cars, front wheel drive, $55.00 each.
2 streamlined rear wheel drive, $65.00 each. Complete with Super Cyclone motors.
1 streamlined car, without motor, $30.00.
Herb's Model Shop, 111 N. Morrison-st., Appleton, Wis.

BUICK—'36 Spec. 4 dr. sedan; rad., htr.; needs grill; $275. PONTIAC—'29 2 dr. sedan; A-1 cond.; htr.; $135. 605 W. TAYLOR.

BUICK—1941 7 passenger sedan; radio, heater; excellent condition; priced to sell; below ceiling. $2,750. M. J. McCARTHY MOTOR SALES, Authorized New Car Dealer. 6727 S. WESTERN-AV.

BUICK '41 SPEC. SEDAN, $1,300 MAROON, 4 DOOR; RADIO, HEATER. BIRD-SYKES, 2235 S. Michigan

BUICK — '42 Super 4 dr. sed.; radio, heater; $1,746. 1110 Chicago-av., Evanston. Greenleaf 4444.

BUICK—'41 Roadmaster, 4 dr. sed.; radio, htr.; $1,783. Call Atl. 5300, Dr. H. B. Moore.

BUICK—'41 Super sedan; radio, heater; $1,450. Col. 2942.

CADILLAC 1940 SEDAN
60 SPECIAL. Custom de luxe 5 passenger; radio, twin heaters, spare never on the ground; very low mileage. Not a scratch. $2,184. 2247 S. MICHIGAN-AV.

CADILLAC—'39 Imperial sedan; Fleetwd. body, 7 pass.; w.w., hy. dty. tires, safety inner tubes. All in A-1 cond.; $2,700. Call Hebner, Aus. 3842, or Euc. 2502. 259 Lake-st., Oak Park, Ill.

CADILLAC—'41 model 61 4 door sedan; hydra. shift; one owner car; radio, htr.; price $1,943; would like small car in trade. Mr. Kerwin, 3439 W. 63d-st.

CADILLAC—'41 4 dr. sedan; has everything; $2,280. Bayport 1564.

CHEV.—'36 2 dr. trk. sedan......$245
FORD—'31 4 dr. de l. sedan......$100
FORD—'36, needs work............$125
CHEV.—'37, needs work...........$225
DODGE—'35 4 dr. trunk sedan....$200
NASH—'33 4 dr. de l. sedan......$95
75 other cheap cars to choose from. 2272 MILWAUKEE-AV.

CHEVROLET—1940 SEDAN.......$810
CHEVROLT 1938 SEDAN.........$565
FITZPATRICK, 8959 S. ASHLAND.

CHEV.—'41 spec. de l. 2 dr. sed.; rad., htr., exc. motor; original owner. $1,095. Maywood 7960 after 1 p. m.

CHEVROLET—'37 sed.; radio, htr..$345 3350 W. CHICAGO-AV.

CHRYSLER—1940 Windsor convert. cpe.; rad., ovedr.; exc. tires; $1,273. M. J. McCARTHY MOTORS SALES, Authorized New Car Dealer. 6727 So. Western-av.

DODGE—'37 sed.; htr.; runs perf. $595. Dodge—'38 sed.; needs repairs; $295. TEXACO STATION, 3601 N. Kedzie.

DODGE—1941 custom 5 pass. sed.; radio, htr.; 5 gd. tires; below ceiling; $1,195. 6145 S. ASHLAND-AV.

FORD CONVERTIBLE
A gorgeous, low mil. '41 with rad., htr., exc. w. w. tires; mech. perfect; $1,350. Will consider trade. 1111 N. Clark.

FORD—1936, 2 door sedan; radio, 2 heaters, rebuilt motor; $350. 4351 Greenwood. Oakland 6315, after 6 p. m.

FORD—'41 4 dr. sed.; de luxe; bargain $810. 4748 W. Chicago-av.

FORD—'37 2 DR. SED. GOOD TIRES, HEATER. $365. 4610 N.KILPATRICK.

FORD—1935 touring 4 door sedan. $295. Kedzie 0906.

FORD—'38 5 pass. sed.; rad., htr..$525 6145 S. ASHLAND.

FORD—'37 4 door sed.; needs little work. $195. BRADY, 3439 W. 63d-st.

FORD—'36 4 dr. trk. sed.; rad., htr.; gd. cond. $300. 1431 W. Huron. Mon. 4721.

HUDSON—'41 Commodore 4-dr. sedan; radio, heater; airfoam cushions; good tires; perfect engine; beautiful green finish; priced below ceiling; $1,295. Jun. 7721.

HUDSON—'41 sed.; r.,h.,L.W.M., $1,150 Hudson—'40 sed.; r.,h., exc.con., $950 TEXACO STATION, 3601 N. Kedzie.

HUDSON—'42 super 6 brand new 4 dr. sed.; rad., htr., and drive mas.; $1,873. Bernard Bros., 1033 Chicago-av., Evans.

HUDSON—1941 FOUR DOOR SEDAN. Rad., htr.; pr. for quick sale. $1,095. Lanahan, Inc., 2522 & 2542 Michigan.

HUDSON—1940 2 door sedan; radio, heater; overhauled motor; like new tires; $800. 5058 N. Broadway.

LAFAYETTE—'37 2 dr. sed.; gd. motor, tires, heater, defrosters, battery, seat covers, winterized. $345. Hay. 8543.

LINC. CONTINENTAL CONV.
A gorgeous jet black; low mi.; one owner; '41; automatic top, rad., htr., overdrive. 5 like new w. w.'s; $2,850 or best offer. 1111 N. Clark. Sup. 0961.

LINCOLN-Zephyr—'41 conv. cpe.; lk. new. Below ceil., $2,375. 2247 S. Michigan.

NASH Ambassador 6—1941, 4 door sedan; thermostatically controled air conditioning, white side walls, window screens, bed, low mileage. $1,200. Geneva Garage. Phone Geneva 660.

NASH—'41 4 door sedan; $825. 3110 N. Central-av. National 2070.

NASH—'41 Ambas. 6; below ceilg.$1,290 Kelly Car Co. 5436 S. Ashland.

PACKARD—'40 160 7 pass. sed.; side mts., rad., htr., o'dr.; $2,150. TEXACO STATION, 3601 N. Kedzie. Irv. 4463.

PACKARD—Clipper, late '41 4-dr. sedan; rad., htr., w. w. tires; $1,695. Op. eve. WALTON, 2301 S. MICHIGAN.

PACKARD—'39 sedan; 110 model; clean car. $825. Briarsweet 6744.

PLYMOUTH—1933 coupe; good cond.; $150. Call eves., 7-9. Harold Sill, 314 S. Loomis, 1st floor rear.

PLYMOUTH—'35 sport coupe; exc. pre-war tires; good paint job; $350. Dor. 3888 after 6 p. m.

PLYMOUTH—'37 SEDAN..........$445 FITZPATRICK, 8959 S. ASHLAND.

PONTIAC—'39 de luxe trk. sed.; low mile.; top cond.; pr. $845 or best offer. T. Gritz, 7336 Exchange-av. Reg. 9229.

PONTIAC—'35 6-cyl. 4-dr. sedan...$295 6145 S. ASHLAND.

PONTIAC—'42 sedanette; perfect condition. $1,350. Diversey 5224.

WILLYS—'40 de l. 4 dr. sed.; one owner car; like new thruout; rad., htr.; below ceiling; $710. Brady, 3439 W. 63d-st.

TRUCKS, TRAILERS AND TRACTORS

1942 CHEVROLET DUMP—THORNTON drive; 2 speed Eaton axles; like new. 1942 G. M. C. 2½ ton dumps. Bargain. 1942 Reo 2½ ton dumps; 8.25x20 tires. 1942 International Stake. White model 702 beer and bev. trucks. 1940 International D-60 panel stake. International D-60 chassis and cab. 4 Chev. and Fords ½ ton pick ups. Fruehauf reefer trailer. Like new. Chev. 1½ ton platform..........$385 25 stakes, dumps. Also new bodies. 4545 Madison. Mans. 7772.

'42 CHEVROLET TRACTOR AND STAKE '41 Ford, c. o. e., long w. b., stake. '40 G. M. C. 2 ton. 10 wheeler. '39 White school bus. '28 and '35 International dump. '37 G. M. C., long w. b., Chgo. stake. MANY OTHERS. Nelsen-Hirschberg, Inc., 5133 Irving Pk.

TWO C-40 Intl. tractors; 1 D-35 Intl. tractor; 1 B. C. Mack tractor; 1 D-30 Intl. straight truck; 1 D-35 Intl. straight truck; 1 D-300 Intl. straight truck; 4 32-ft. Fruehauf tandem trailers; 1 24-ft. single axle trailer. 2727 S. Wells.

D. T. COE tractor—Slpr. cab. New 404 cubic in. motor; new tires throughout; safety gas tanks. Also new tandem trailer, 28 ft. Airbrakes overall. Priced to sell. Phone Independence 8360.

FOR HIRE BY OWNER—Ford dump with tandem drive; by day, week, or contract Berkshire 0657.

'40 G. M. C. 2½ Ton army stake—Good condition. Will sacrifice. Arm. 4157.

Wanted

WANT ½ ton panel or pickup for delivery—Pref. good cond.; pay very good price. Reply by phone. Mansfield 9613.

TRUCK wanted from owner—Small panel body of pickup, ½ to ¾ ton; willing to pay good price. Estebrook 6937.

AUTO REPAIRING AND EQUIPMENT

H. D. MAGGIO MOTORS
AUTHORIZED NEW CAR DEALER.
COMPLETE REPAIR SERVICE
IMMEDIATE SERVICE—NO WAITING. Motor overhld.; body and fender work. Complete paint job, $75 and up. NOTHING DOWN—18 MOS. TO PAY. Drive our cars for a nominal charge.
1637 N. CICERO-AV. BERK. 3122
Open Evenings 'til 8. Closed Sundays.

COMPLETE repairs—1 yr. guar.; no cash or title needed. Drive our car; 25 years' exp. Op. eves., Sunday. Lakeview 1907.
3612 N. WESTERN

IMMEDIATE REPAIR SERVICE
Brand new shop and equip. 25 yrs.' exp. 18 mos. to pay; no title, cash needed.
Yale Auto, 6345 Cottage Grove

TIRES—RATION FREE. Recaps. Sizes: 600x16, 650x16, 550x17. Fresh stock. 6214 S. Ashland.

AUTO AND HOUSE TRAILERS

KOZY COACH—NEW MOON—TRAVELO Terms-Trade. Also will buy. Huyck & Crist, 6430 Stony Island. But. 2900.

NEW UNIVERSAL—Immed. delivery. 7300 STONY ISLAND-AV.

NEW Continentals, Curtis-Wrights. Walker's, 8213 South Chgo. Bay. 6068.

NEW 1946 and used—All sizes; trms.-trd. We buy. Rudy, 6100 Ogden. Open to 8.

ALMA — World's Most Livable Trailer. Ted Keim, 8255 South Chgo Bay. 3587

AUTOMOBILE LOANS

We finance individuals
buying cars from priv. parties
WINTER-HIRSCH
1842 S. Michigan. Calumet 4290

PRINTING MACHINERY; SUPPLIES

WANTED—Paper cutter, drill punch, gluing machine, long tables. Cen. 1885.

Help Wanted to Be Resumed Wednesday

Help Wanted and Employment Agency want advertising is being omitted today and tomorrow, Christmas Day.

This will enable the Tribune to utilize to the best advantage of readers and advertisers the total weekly supply of newsprint allocated to such advertising under the Tribune's paper conservation program.

For Chicago's largest employment directory, consult Wednesday's Chicago Tribune.

AUTOMOBILES WANTED

STOP! READ THIS
Highest Cash Prices
Paid for Any Make or Model
From 1932-1942.
EXTRA
FOR RADIO AND HEATER, ETC.
CALL CAPITOL 4695
WE COME OUT
1350 N. PULASKI-ROAD
M & R MOTOR SALES
ALSO BUY CARS THAT NEED REPAIRS.

BE CONVINCED
CALL NOW
VICTORY 6642
ASK FOR MR. BURTON
FOR HIGHEST PRICES
ANY MAKE. ANY MODEL. ANY CONDITION.
We'll Come Out with Cash

BELMONT 0423
WE'LL PAY THE LIMIT FOR YOUR CAR
ANY MAKE OR MODEL
'32 TO '42
BONUS FOR RADIO, HEATER
BONDED BUYERS WILL CALL AT YOUR HOME OR OFFICE.
2625 N. CICERO
EVES. TILL 9; SUNDAY TO 6.

WANT A NEW DODGE OR PLYM.?
SELL YOUR CAR TO MURPHY
"THE SMILING IRISHMAN"
STILL PAYING THE CEILING PRICES.
The purchase of your car will put you on our list for a NEW 1946 MODEL.
BERKSHIRE 6600
2650 N. CICERO
AUTH. DODGE AND PLYM. DLR.
EST. A QUARTER OF A CENTURY.

500 WANTED 500
WE NEED CARS!
Sell us your car while prices are high. 10 years at this location makes it possible for us to pay highest prices. Will have new cars soon.
KEDZIE MOTOR SALES
6144 S. KEDZIE-AV.
Phone Grovehill 0180

WANTED
!! Dead or Alive !!
AGE 34 TO 42
ANY CONDITION.
REWARD
FOR RADIO, HEATER, O'DR, HYDRA.
CALL MR. BRADY
HEMLOCK 6400
OR DRIVE OUT TO
3439 W. 63D-ST.
Open eves. to 9; all day Sunday.

5c
IS ALL IT WILL COST YOU TO GET
Highest Cash Price
FOR YOUR CAR.
Call Van Buren 9800
INDEPENDENT MOTORS
33 YEARS OF FAIR DEALING.
2700 MADISON-ST.

WANTED—100 CARS
'32s TO '42s
CALL RAY CUMMINGS
REPUBLIC 6533

JESSE M. CHASE
27 RETAIL STORES IN 10 STATES.
Full value paid for good used cars.
5718 Broadway Longbeach 4500
2240 S. Michigan Victory 4807

WE PAY HIGHEST CASH PRICES for old junk, wrecked autos or trucks. We come out and pick up promptly. World's Largest Auto-Truck Wreckers.
WARSHAWSKY & CO.
1900-24 S. STATE. CALUMET 6800.

1937 TO 1940 MODELS
Wanted—Highest prices paid. We call anywhere in Chicago and suburbs. American Auto. 2419 S. Michigan.
VICTORY 1003

WE PAY TOPS.
COOK COUNTY DISTRIBUTORS.
1340 W. 63D-ST.
WENTWORTH 6200.

WE PAY TOP DOLLARS
for cars burned, wrecked, or in any condition. Calumet 1170.

SOLDIER driving to Cal. desires '37 to '39 Ford coupe from orig. owner; will pay ceiling. Davis 8422.

WANTED—Any year any model. 1317 S. Pulaski. Rockwell 5900. After 6 call Nevada 2324.

SEE OTHERS FIRST—THEN SEE US. Highest cash prices for your car. M and K., 7711 S. Halsted. Rad. 5858.

GUARANTEE to pay you highest price for used cars, trucks, buses, jalopies, junks, wrecks. Call Mack, Arm. 9558.

LARGE car with spacious trunk needed immed. Condition very important. Wish to pay good price in cash. Est. 6937.

CADILLACS WANTED.
ANY STYLE—MUST BE CLEAN.
SACRAMENTO 5328.

CONTRACTOR would like to buy a good used car—At once; not looking for a bargain. Phone Independence 4546.

WANT to buy for cash a Ford, Plymouth or Chevrolet; not later than 1939; will pay top price. Crawford 6556.

PLEASE CALL this small dealer for highest prices. Any year, any model. Mr. Gordon, Estebrook 6457.

NEED good transportation—Any models. All cash. Normal 2177.

EX-GI WANTS '35, '36, '37 CAR. CALL PALISADE 0114, EVENINGS.

PACKARDS WANTED—Call Cal. 7400. Packard Motor Car Co., 2457 Michigan.

TRADE your car now on a new Ford—See McMahon, 400 Lake-st., Maywood.

WOULD LIKE to buy 2 good used cars for business; cash. Berwyn 1686-J.

GENERAL MOTORS — ANY MODEL. Cash. Hollycourt 6610 or Sac. 1609.

WANT good used car from orig. owner—Pay cash. Sheldrake 0702.

URGENTLY NEED TWO LATE MODEL CARS—HAVE ALL CASH. SUP. 0961.

HIGHEST PRICES FOR USED CARS. Consolidated, 1150 Jackson. See. 6500.

WILL pay all cash for good used cars. National 2390.

MOTORCYCLES AND BICYCLES

REBUILT BICYCLES — Look like new; guaranteed. $29.50. Cycle Transport Co., 1241 S. Michigan-av.

2 BICYCLES—Like new; reasonable. Village 7682-M.

STORE AND BAR FIXTURES

NEW and used floor cases, tables, counters, wall cases, shelves, window display stands, suitable for lingerie, men's furnishings, gifts, jewelry, and stationery stores; desks and chairs. R. W. McGRATH, 1665 W. Ogden-av.

TAVERN fixtures only—Lost lease; business ready to set up and operate; must be moved to new location. 3501 N. Damen. Use side entrance.

NEW comm. refrigs., reach-ins, walk-ins, coolers, freezers, cab., bev. coolers, soda fount. Haskris Co., Amb. 3828.

BAKERY OUTFIT—Floor cases, wall case and counter. No reasonable offer refused. 1247 W. MADISON.

DRY BOTTLE COOLER—Walk-in boxes for taverns and liquor stores. 1247 W. MADISON.

STEEL shelving, show cases, counters, tables. Ardmore 8822 or Midway 4277.

WANTED—Store fixtures of every description. Hay. 6314.

WTD.—ALL KINDS STORE, RESTAURANT, BAR FIXTURES. HAY. 2633.

STORE, tav. fixt., ham., inch. eqp.; new, used. Chas. Bender Co., 500 N. Wells.

DANCING SCHOOLS

COLETTE'S STUDIO — Private or class. 4751 N. Western-av. Lon. 7975.

Chicago Daily Tribune
THE WORLD'S GREATEST NEWSPAPER
MONDAY, DECEMBER 24, 1945

Archbishop Stritch Named Cardinal—Hold Simple Funeral for Gen. Patton—Militia Aids GI Travelers

[TRIBUNE Photo]

Pupils of St. Michael's High school, who assembled yesterday at the residence of Archbishop Samuel A. Stritch, 1555 N. State pkwy., to sing Christmas carols, sang with an added lilt when they learned the news that he had been named a cardinal by Pope Pius XII.

(Story on page 1)

[TRIBUNE Photo]

Cardinal-elect Samuel Alphonsus Stritch in home at 1555 N. State pkwy. yesterday after announcement of his appointment by Pope Pius XII.

(Story on page 1)

[TRIBUNE Photo]

Great Lakes Dredge and Philharmonic society choristers singing Christmas carols in front of 25 E. Scott st. last night, led by Wayne Howarth.

(Story on page 5)

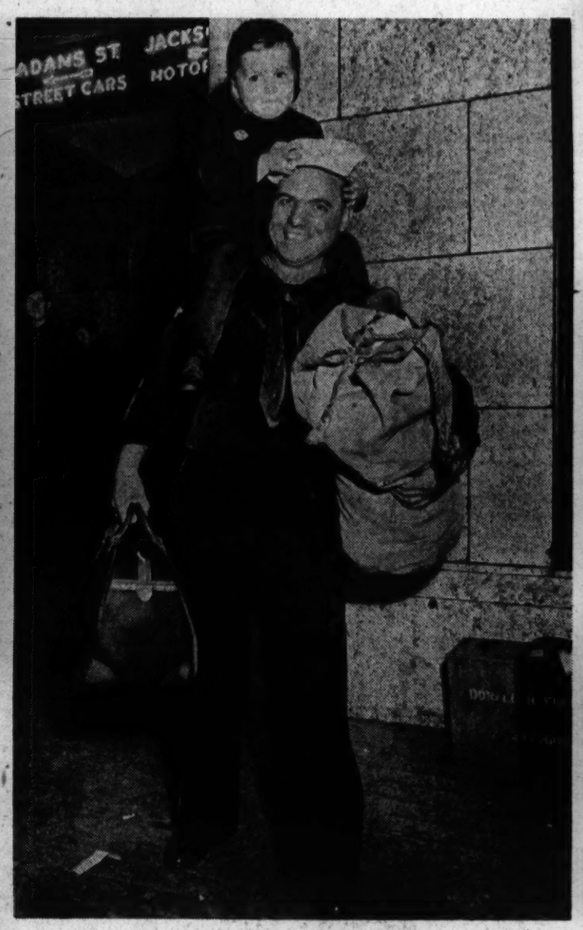

[TRIBUNE Photo]

Joseph McDowell of Philadelphia carrying son, Mickey, 3, and luggage as wife slept yesterday in Union station.

(Story on page 1)

[TRIBUNE Photo]

Soldiers getting lifts from one railway station to another yesterday in truck of Illinois Reserve militia, whose motor vehicles were placed at disposal of GI travelers.

(Story on page 1)

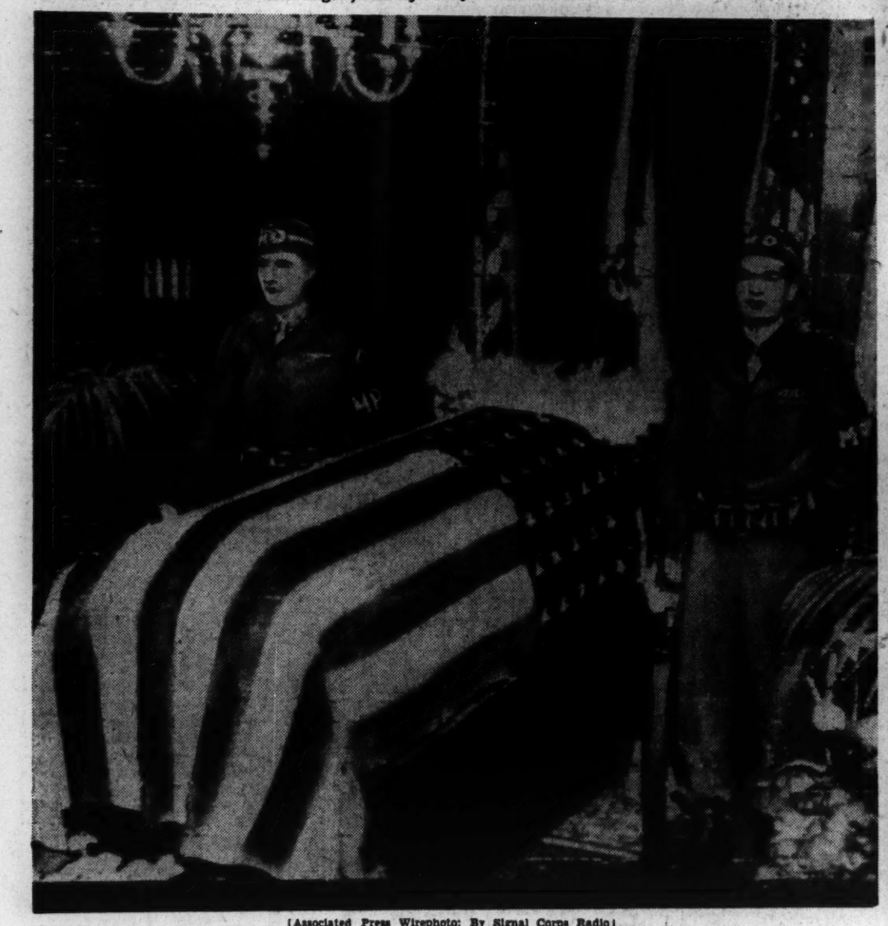

[Associated Press Wirephoto: By Signal Corps Radio]

Body of Gen. Patton lying in state yesterday at guest house of Lt. Gen. Geoffrey Keyes in Heidelberg, Germany, prior to funeral services in Christ church.

(Story on page 3)

[TRIBUNE Photo]

CHICAGO GIs AFTER ARRIVAL YESTERDAY FROM SEATTLE, WASH., IN C-97 ARMY PLANE.

(Story on page 1)